STATE OF NEVADA
COMMISSION ON ETHICS
http://ethics.nv.gov

NOTICE OF PUBLIC MEETING

NAME OF ORGANIZATION: NEVADA COMMISSION ON ETHICS

DATE & TIME OF MEETING: Wednesday, January 17, 2018 at 9:30 a.m.

PLACE OF MEETING: This meeting will be held at the following location:

Nevada Legislative Building
Room 3138
401 S. Carson Street
Carson City, NV 89701

and via video-conference to:

Grant Sawyer State Building
Room 4401
555 E. Washington Avenue
Las Vegas, NV 89101

AGENDA

NOTES:

- Two or more agenda items may be combined for consideration.
- At any time, an agenda item may be taken out of order, removed, or delayed.
- Public comment will be accepted at the beginning of the open session and again before the conclusion of the open session of the meeting. Comment and/or testimony by the public may be limited to three (3) minutes. No action may be taken on any matter referred to in remarks made as public comment. Members of the public may also submit written public comment to the Commission at NCOE@ethics.nv.gov.

	1. Call to Order, Roll Call, and Pledge of Allegiance to the Flag.
	2. Public Comment. Comment and/or testimony by any member of the public will be limited to three (3) minutes. No action will be taken under this agenda item.
For Possible Action	3. Approval of Minutes of the November 15, 2017 Commission Meeting.
For Possible Action	4. Discussion and approval of a Proposed Stipulation concerning Ethics Complaint No. 17-37C regarding Bryce B. Boldt, Administrative Officer, Boulder City, Nevada.

For Possible Action	5. Discussion and approval of a Proposed Stipulation concerning Third-Party Request for Opinion No. 16-81C regarding Terrence Taylor, Captain/ Fire Investigator for the East Fork Fire Protection District, Douglas County, Nevada.
For Possible Action	6. Report and recommendations by Executive Director on agency status and operations and possible direction thereon. Items to be discussed include, without limitation: • Upcoming Commission Meetings • FY18 Budget Status/ Upcoming Biennial Budget Cycle (2020 – 2021) • Administrative Regulation Planning • Interim Salary Study (S.C.R. 6) • Education and Outreach by the Commission • Case Management System, Opinion Database and Commission Website • Commission Appointments
	7. Commissioner Comments on matters including, without limitation, identification of future agenda items, upcoming meeting dates and meeting procedures. No action will be taken under this agenda item.
	8. Public Comment. Comment and/or testimony by any member of the public may be limited to three (3) minutes. No action will be taken under this agenda item.
	9. Adjournment.

NOTES:

- The Commission is pleased to make reasonable accommodations for any member of the public who has a disability and wishes to attend the meeting. If special arrangements for the meeting are necessary, please notify the Nevada Commission on Ethics, in writing at 704 W. Nye Lane, Ste. 204, Carson City, Nevada 89703; via email at ncoe@ethics.nv.gov or call 775-687-5469 as far in advance as possible.

- To request an advance copy of the supporting materials for any open session of this meeting, contact Executive Director Yvonne M. Nevarez-Goodson, Esq. at ncoe@ethics.nv.gov or call 775-687-5469.

- This Agenda and supporting materials are posted and are available not later than the 3rd working day before the meeting at the Commission's office, 704 W. Nye Lane, Ste. 204, Carson City, Nevada, or on the Commission's website at www.ethics.nv.gov. A copy also will be available at the meeting location on the meeting day.

This Notice of Public Meeting and Agenda was posted in compliance with NRS 241.020 before 9:00 a.m. on the third working day before the meeting at the following locations:

- Nevada Commission on Ethics, 704 W. Nye Lane, Suite 204, Carson City
- Nevada Commission on Ethics' website: http://ethics.nv.gov
- Nevada Public Notice Website: http://notice.nv.gov
- State Library & Archives Building, 100 North Stewart Street, Carson City
- Blasdel Building, 209 E. Musser Street, Carson City
- Washoe County Administration Building, 1001 East 9th Street, Reno
- Grant Sawyer State Office Building, 555 E. Washington Ave., Las Vegas

STATE OF NEVADA
COMMISSION ON ETHICS
http://ethics.nv.gov

MINUTES
of the meeting of the
NEVADA COMMISSION ON ETHICS

November 15, 2017

The Commission on Ethics held a public meeting on
Wednesday, November 15, 2017, at 1:30 p.m.
at the following locations:

Grant Sawyer State Building
Room 4412
555 E. Washington Avenue
Las Vegas, NV 89101

and via video-conference to:

Nevada Legislative Building
Room 3138
401 S. Carson Street
Carson City, NV 89701

These minutes constitute a summary of the above proceedings of the Nevada Commission on Ethics. Verbatim transcripts are available for public inspection at the Commission's office located in Carson City.

1. Call to Order and Roll Call.

Chair Cheryl A. Lau, Esq. called the meeting to order in Las Vegas, Nevada at 1:30 p.m. Also present in Las Vegas were Vice-Chair Keith A. Weaver, Esq. and Commissioners Brian Duffrin, Barbara Gruenewald, Esq., P.K. O'Neill, Lynn Stewart, and Amanda C. Yen, Esq. Present for Commission staff in Las Vegas were Executive Director Yvonne M. Nevarez-Goodson, Esq., Commission Counsel Tracy L. Chase, Esq., Associate Counsel Judy Prutzman, Esq. and Executive Assistant Kari Pedroza. Present for Commission staff in Carson City, Nevada was Senior Legal Researcher Darci Hayden.

The pledge of allegiance was conducted.

2. Public Comment.

No public comment.

3. Approval of Minutes of the August 23, 2017 Commission Meeting.

Commissioner Gruenewald moved to approve the August 23, 2017 Minutes, Commissioner Stewart seconded the motion. The Motion was put to a vote and carried unanimously.

4. Report and recommendations by Executive Director on agency status and operations and possible direction thereon. Items to be discussed include, without limitation:

- Ethics Complaint Flow Chart (S.B. 84)
- Jurisdictional and Evidentiary Review Process (S.B. 84)
- Review Panel Process and Deferral Agreements (S.B. 84)
- Quarterly Case Status Update
- Upcoming Commission Meetings
- FY18 Budget Status
- Education and Outreach by the Commission
- Case Management System, Opinion Database and Commission Website

Ethics Complaint Flow Chart: Executive Director Nevarez-Goodson discussed the updated Ethics Complaint Flow Chart of the Commission identifying the procedure of an Ethics Complaint as a result of changes brought forth by Senate Bill 84 (79th Legislative Session, 2017). It will be posted on the Commission's website.

Jurisdictional and Evidentiary Review Process: The Executive Director explained that all Ethics Complaints will be reviewed by the Commission for its jurisdictional and investigatory determination in order to streamline the process, eliminate jurisdictional appeals, and align the new process with Senate Bill 84 (79th Legislative Session, 2017).

Review Panel Process and Deferral Agreements: Executive Director Nevarez-Goodson described the new three-member Review Panel process and the Panel's authority to resolve a case by a deferral agreement under the provisions of Senate Bill 84 (79th Legislative Session, 2017). In particular, a deferral agreement will include terms and conditions for the deferral of any violation of the Ethics Law and if the terms and conditions are satisfied, the Commission will dismiss the Complaint.

Quarterly Case States Update: Executive Director Nevarez-Goodson summarized the Case Status Log which identifies all pending cases before the Commission.

Upcoming Commission Meetings: Executive Director requested that Commissioners reserve the third Wednesday of every month and she will let Commissioners know in advance if a meeting will be canceled. She also informed the Commission that there would not be a formal meeting in December.

FY18 Budget Status: Executive Director briefly summarized the current status of the FY18 Budget. Specifically, the Commission experienced cost savings in the travel budget for the first half of the fiscal year as the result of fewer Commission meetings than anticipated, but those funds have been utilized to provide outreach and education to both state and local government entities throughout Nevada.

Outreach and Education: Executive Director Nevarez-Goodson provided an update of the ongoing efforts to increase the outreach and education to public employees throughout the State. She included a list of the jurisdictions throughout Nevada that she has provided training this fiscal year.

Case Management System, Opinion Database and Commission Website: Executive Director Nevarez-Goodson informed the Commissioners that the online searchable database of published opinions had been formally launched and is now available on the website, as well as the option to file complaints, requests for advisory opinions and statutory acknowledgements online.

Commissioner Stewart asked for an update on the Commission appointment vacancy and Executive Director Nevarez-Goodson assured the Commission that she would follow up with the Legislative Commission regarding the vacancy and provide an update to the Commissioners.

No Action was taken on this Item.

5. Commissioner Comments on matters including, without limitation, identification of future agenda items, upcoming meeting dates and meeting procedures. No action will be taken under this agenda item.

Chair Lau shared with the Commission that she attended a recent training presented by Executive Director Nevarez-Goodson and that Executive Director Nevarez-Goodson had done an excellent job.

6. Open Session for Public Comment.

No public comment.

7. Adjournment.

Commissioner Weaver moved to adjourn the meeting. Commissioner Yen seconded the Motion. The Motion was put to a vote and carried unanimously. The meeting adjourned at 2:11 p.m.

Minutes prepared by:

/s/ Kari Pedroza
Kari Pedroza
Executive Assistant

/s/ Yvonne M. Nevarez-Goodson
Yvonne M. Nevarez-Goodson, Esq.
Executive Director

Minutes approved January 17, 2018:

/s/ Cheryl A. Lau
Cheryl A. Lau, Esq.
Chair

/s/ Keith A. Weaver
Keith A. Weaver, Esq.
Vice-Chair

STATE OF NEVADA

BEFORE THE NEVADA COMMISSION ON ETHICS

In re **Bryce B. Boldt**, Administrative Officer, Boulder City, State of Nevada,

Subject. /

Ethics Complaint Case No. **17-37C**

DRAFT

PROPOSED STIPULATED AGREEMENT

1. PURPOSE: This Stipulated Agreement resolves Ethics Complaint Case No. 17-37C before the Nevada Commission on Ethics ("Commission") concerning Bryce B. Boldt ("Boldt"), Administrative Officer, Boulder City ("City"), Nevada.

2. JURISDICTION: At all material times, Boldt was employed by the City and is a public employee, as defined in NRS 281A.150. The Ethics in Government Law ("Ethics Law") set forth in NRS Chapter 281A[1] gives the Commission jurisdiction over elected and appointed public officers and public employees whose conduct is alleged to have violated the provisions of NRS Chapter 281A. *See* NRS 281A.280. Accordingly, the Commission has jurisdiction over Boldt in this matter.

3. PROCEDURAL HISTORY BEFORE COMMISSION

a. On or about September 11, 2017, the Commission received Ethics Complaint No. 17-37C ("Ethics Complaint") from a member of the public ("Requester"), alleging that Boldt used his public position to secure or grant unwarranted privileges or advantages for himself (NRS 281A.400(2)) and used governmental time, property, equipment or other facility to benefit his significant personal or pecuniary interest (NRS 281A.400(7));

b. On October 26, 2017, the Commission issued its *Order on Jurisdiction* accepting jurisdiction and directing the Executive Director to investigate this matter.

[1] Senate Bill 84 ("S.B. 84") of the 79th Session of the Nevada Legislature (2017) amends and enacts various provisions of NRS Chapter 281A, which statutes have yet to be formally codified. The amendatory provisions of S.B. 84 control over any contrary provisions of NAC Chapter 281A.

c. On October 26, 2017, staff of the Commission issued a *Notice to Subject* under NRS 281A.440(2), stating that the Commission accepted jurisdiction to investigate the allegations regarding alleged violations of NRS 281A.400(2) and (7). Boldt was provided an opportunity to provide a written response to the Ethics Complaint.

d. On December 6, 2017, in lieu of a written response, Boldt elected to meet with Commission staff to provide an oral response.

e. Boldt waived his right to a panel determination pursuant to NRS 281A.440 and acknowledges that credible evidence establishes just and sufficient cause for the Commission to render an opinion regarding the allegations implicating NRS 281A.400(2) and (7).

4. <u>PROPOSED STIPULATED FACTS:</u> At all material times, the following facts were relevant to this matter:[2]

a. Boldt is an Administrative Officer in Human Resources of Boulder City and a public employee as defined by NRS 281A.150. Boldt has worked for Boulder City since December 2009.

b. Employees of Boulder City must use a key card to enter secure spaces within the Boulder City City Hall during normal working hours and to enter other city-owned buildings adjacent to City Hall after normal working hours. The key card system records employee entries but does not record employee departures.

c. Boldt works a 4-day, 10-hour schedule and his normal work hours are Monday through Thursday, 7:00 am to 6:00 pm.

d. Many of the files and documents retained by Boulder City Human Resources are stored in a first floor storage area ("Records Storage Area") in a public building adjacent to the City Hall building where Boldt's office is located. Accordingly, Boldt must access the Records Storage Area to obtain those files and documents.

[2] Stipulated Facts do not constitute part of the "Investigative File" as that term is defined by NRS 281A.440(17). All statutory and common law protections afforded to the Investigative File shall remain and are not affected by this Stipulated Agreement.

e. Boldt's key card records indicate that between July 18, 2016 and February 14, 2017, he used his Boulder City employee key card to enter the Records Storage Area on a daily basis, including 162 entry times after the end of normal work hours over the course of 80 days. Boldt's after-hours entries to the Records Storage Area consistently occurred on Monday, Tuesday and Wednesday nights and some of the entry times were as late as 9 pm. Boldt entered this City facility for personal purposes, including on several occasions to stay overnight.

f. On May 15, 2017, Boldt received a letter from then City Manager, David Fraser, reprimanding Boldt for his admitted use of a City facility for personal reasons.

g. As a consequence of his personal use of a City facility, Boldt was suspended and placed on leave without pay for two days in 2017.

h. Boldt's leave without pay resulted in lost wages in the amount of $1,203.60, in addition to a $337.01 reduction in employee contributions to the Public Employees Retirement System of Nevada ("PERS").

5. **<u>TERMS / CONCLUSIONS OF LAW</u>**: Based on the foregoing, Boldt and the Commission agree as follows:

a. Each of the stipulated facts enumerated in Section 4 of this Stipulated Agreement is agreed to by the parties.

b. Boldt is a public employee, which constitutes a public trust to be held for the sole benefit of the people of the State of Nevada (in particular, the citizens of Boulder City).

c. As a public employee, Boldt may not use his public position to secure or grant unwarranted privileges, preferences, exemptions or advantages for himself (NRS 281A.400(2)) or use government resources to benefit a significant personal or pecuniary interest. (NRS 281A.400(7)).

d. Boldt did not adequately avoid the conflict of interest between his public duties and private interests when he used the Records Storage Area as a place to stay overnight.

e. In using the Records Storage Area for personal purposes, Boldt used his position in government to secure an unwarranted privilege or advantage for

himself, in violation of NRS 281A.400(2). His use of governmental property to benefit his significant personal or pecuniary interest also violated NRS 281A.400(7).

f. Boldt's actions constitute a single course of conduct resulting in one violation of the Ethics Law, implicating the provisions of NRS 281A.400(2) and (7), as interpreted and applied in accordance with the provisions of NRS 281A.020(1).

g. Boldt's violation of NRS Chapter 281A was willful pursuant to NRS 281A.170 because he acted intentionally and knowingly, as those terms are defined in NRS 281A.105 and 281A.115, respectively.

h. Without limitation, the Commission considered the following factors in determining whether Boldt's violation is willful and the amount of the civil penalty to be imposed on Boldt:

   1) Boldt has not previously violated the Ethics Law.
   2) Boldt has been diligent to cooperate with and participate in the Commission's investigation and resolution of this matter.
   3) Boldt has been reprimanded by his employer for the conduct described in this Complaint and suffered a loss of income and benefits equal to approximately $1,500.

i. Despite the consideration and application of the statutory mitigating criteria set forth in NRS 281A.475 and other mitigating circumstances presented in this matter, the Commission concludes that Boldt's violation in this case should be deemed a willful violation pursuant to NRS 281A.170.

j. For the willful violation, Boldt will pay a civil penalty of $1,000.00, pursuant to NRS 281A.480, on or before June 30, 2018. Boldt may pay the penalty in one lump sum payment or in monthly installment payments as negotiated with the Commission's Executive Director.

k. This Stipulated Agreement depends on and applies only to the specific facts, circumstances and law related to the Ethics Complaint now before the Commission. Any facts or circumstances that may come to light after its entry that are in addition to or differ from those contained herein may create a different resolution of this matter.

l. This agreement is intended to apply to and resolve only this specific proceeding before the Commission and is not intended to be applicable to or create any admission of liability for any other proceeding, including administrative, civil, or criminal regarding Boldt. If the Commission rejects this Stipulated Agreement, none of the provisions herein shall be considered by the Commission or be admissible as evidence in a hearing on the merits in this matter.

6. <u>WAIVER</u>

a. Boldt knowingly and voluntarily waives his right to an Investigatory Panel proceeding and any related hearing before the full Commission on the allegations in Ethics Complaint Case No. 17-37C and all rights he may be accorded with regard to this matter pursuant to NRS Chapter 281A, S.B. 84, the regulations of the Commission (NAC Chapter 281A), the Nevada Administrative Procedures Act (NRS Chapter 233B) and any other applicable provisions of law.

b. Boldt knowingly and voluntarily waives his right to any judicial review of this matter as provided in NRS 281A, NRS 233B or any other applicable provisions of law.

7. <u>ACCEPTANCE:</u> We, the undersigned parties, have read this Stipulated Agreement, understand each and every provision therein, and agree to be bound thereby. The parties orally agreed to be bound by the terms of this agreement during the regular meeting of the Commission on January 17, 2018.[3]

DATED this ____ day of _____, 2018. DRAFT _____
Bryce B. Boldt

[3] Subject waived any right to receive written notice pursuant to NRS 241.033 of the time and place of the Commission's meeting to consider his character, alleged misconduct, professional competence, or physical or mental health.

The above Stipulated Agreement is approved by:

FOR YVONNE M. NEVAREZ-GOODSON, ESQ.
Executive Director, Commission on Ethics

DATED this ____ day of _____, 2018. DRAFT _____
Judy A. Prutzman, Esq.
Associate Counsel

Approved as to form by:

FOR NEVADA COMMISSION ON ETHICS

DATED this ____ day of _____, 2018. DRAFT _____
Tracy L. Chase, Esq.
Commission Counsel

The above Stipulated Agreement is accepted by the Commission.[4]

DATED _____, 2018.

By: DRAFT
Cheryl A. Lau, Esq.
Chair

By: DRAFT
Philip K. O'Neill
Commissioner

By: DRAFT
Keith A. Weaver, Esq.
Vice-Chair

By: DRAFT
Lynn Stewart
Commissioner

By: DRAFT
Brian Duffrin
Commissioner

By: DRAFT
Amanda Yen, Esq.
Commissioner

By: DRAFT
Barbara Gruenewald, Esq.
Commissioner

[4] Subject waived his right to an Investigatory Panel pursuant to NRS 281A.440. Accordingly, this Stipulated Agreement was executed prior to a Panel hearing in this matter and no Commissioner was precluded from participating in this Stipulated Agreement pursuant to NRS 281A.220.

Nevada Commission on Ethics

Case No. 17-37C

For official use only

RECEIVED
SEP 11 2017
COMMISSION ON ETHICS

NEVADA COMMISSION ON ETHICS
ETHICS COMPLAINT

Sec. 3.6 to 13, inclusive, of S.B. 84 (2017)

1. Provide the following information for the public officer or employee you allege violated the Nevada Ethics in Government Law, NRS Chapter 281A. ***(If you allege that more than one public officer or employee has violated the law, use a separate form for each individual.)***

NAME: *(Last, First)*	Boldt, Bryce B.	**TITLE OF PUBLIC OFFICE:** *(Position)*	Administrative Officer
PUBLIC ENTITY: *(Name of the entity employing this position)*	City of Boulder City		
ADDRESS:	401 California Avenue	**CITY, STATE, ZIP CODE**	Boulder City, NV 89005
TELEPHONE:	**Work:** 702-293-9203 / **Other:** *(Home, cell)*	**E-MAIL:**	bboldt@bcnv.org

2. Describe in specific detail the public officer's or employee's conduct that you allege violated NRS Chapter 281A. ***(Include specific facts and circumstances to support your allegation: times, places, and the name and position of each person involved.)***

Check here ☑ if additional pages are attached.

There is documentary evidence to establish that beginning in July of 2016, and continuing through February of this year, Administrative Officer Bryce Boldt stayed overnight several times a week in the ground floor storage area of a city-owned restroom building adjacent to city hall. This began shortly after Boldt sold his residence in Las Vegas, Nevada, and purchased another in Scottsdale, Arizona, and ended abruptly when a city employee complained to a council member about Boldt's after hours activities.

The majority of city employees work from 7 a.m. until 6 p.m., Monday through Thursday. These are the normal business hours and days for city hall and most city departments. Police and Fire are the main exceptions. The city hall building itself is open as needed after 6 p.m. for twice monthly council meetings, commission and committee meetings, and infrequently on Fridays and Saturdays when it is used as an early voting site.

Continued on Page 5

3. Is the alleged conduct the subject of any action or matter currently pending before another administrative or judicial body? If yes, describe:

No

4. NRS 281A requires public officers and employees to hold public office as a public trust and avoid conflicts between public duties and private interests. (NRS 281A.020) What provisions of NRS Chapter 281A are relevant to the conduct alleged? Please check all that apply.

	Statute	Statutory Summary:
☐	NRS 281A.400(1)	Seeking or accepting any gift, service, favor, employment, engagement, emolument or economic opportunity for himself or person to whom he has a commitment in a private capacity which would tend improperly to influence a reasonable person in his position to depart from the faithful and impartial discharge of his public duties.
✓	NRS 281A.400(2)	Using his position in government to secure or grant unwarranted privileges, preferences, exemptions or advantages for himself, any business entity in which he has a significant pecuniary interest, or any person to whom he has a commitment in a private capacity.
☐	NRS 281A.400(3)	Participating as an agent of government in the negotiation or execution of a contract between the government and himself, and any business entity in which he has a significant pecuniary interest or any person to whom he has a commitment in a private capacity.
☐	NRS 281A.400(4)	Accepting any salary, retainer, augmentation, expense allowance or other compensation from any private source for himself or any person to whom he has a commitment in a private capacity for the performance of his duties as a public officer or employee.
☐	NRS 281A.400(5)	Acquiring, through his public duties or relationships, any information which by law or practice is not at the time available to people generally, and using the information to further the pecuniary interests of himself or any other person or business entity.
☐	NRS 281A.400(6)	Suppressing any governmental report or other document because it might tend to affect unfavorably his pecuniary interests, or any person to whom he has a commitment in a private capacity.
✓	NRS 281A.400(7)	Using governmental time, property, equipment or other facility to benefit his significant personal or financial interest, or any person to whom he has a commitment in a private capacity. (Some exceptions apply).
☐	NRS 281A.400(8)	A State Legislator using governmental time, property, equipment or other facility for a nongovernmental purpose or for the private benefit of himself or any other person, or requiring or authorizing a legislative employee, while on duty, to perform personal services or assist in a private activity. (Some exceptions apply).
☐	NRS 281A.400(9)	Attempting to benefit his personal or financial interest or any person to whom he has a commitment in a private capacity through the influence of a subordinate.
☐	NRS 281A.400(10)	Seeking other employment or contracts for himself or any person to whom he has a commitment in a private capacity through the use of his official position.
☐	NRS 281A.410	Representing or counseling a private person for compensation on an issue pending before the agency while employed, or within 1 year after leaving the service of the agency, including before any state agency of the Executive or Legislative Department. (State and local legislators and part time public officers and employees may represent/counsel private persons before agencies they do not serve, except local legislators may not represent/counsel private persons before other local agencies within the same county.)
☐	NRS 281A.420(1)	Failing to sufficiently disclose his acceptance of a gift or loan, pecuniary interest, or commitment in a private capacity to the interest of another person that is reasonably affected by an official matter.
☐	NRS 281A.420(3)	Failing to abstain from acting on an official matter which is materially affected by his acceptance of a gift or loan, pecuniary interest, or commitment in a private capacity to the interest of another person.
☐	NRS 281A.430	Negotiating, bidding on or entering into a government contract in which he has a significant pecuniary interest.
☐	NRS 281A.500	Failing to file or timely file a Nevada Acknowledgement of Ethical Standards for Public Officers form.
☐	NRS 281A.510	Accepting or receiving an improper honorarium.
☐	NRS 281A.520	Requesting or otherwise causing a governmental entity to incur an expense or make an expenditure to support or oppose a ballot question or candidate during the relevant timeframe.
☐	NRS 281A.550	Negotiating or accepting employment from a business or industry regulated by or contracted with former public agency within one year after leaving the service of the agency. (Failing to honor the applicable "cooling off" period after leaving public service).

*Pursuant to NRS 281A.065, a public officer or employee has a commitment in a private capacity to the following persons:

1. Spouse; domestic partner
2. Household member
3. Family member within 3rd degree of consanguinity
4. Employer or spouse's/domestic partner's employer
5. Substantial and continuing business partner/associate
6. Substantially similar relationships

5. **YOU MUST SUBMIT EVIDENCE** TO SUPPORT YOUR ALLEGATIONS PURSUANT TO NRS.
Attach all documents or items you believe support your allegations. NAC 281A.400(6) defines "evidence which supports the allegation" as "any reliable and competent form of proof provided by witnesses, public and private records, audio or visual recordings, documents, exhibits, concrete objects, and such forms of proof that support a reasonable belief in the truth of the allegation." A newspaper article or other media report will not support your allegations if it is offered by itself, but may be included with evidence that corroborates the article on report.

State the total number of additional pages attached (including evidence) 16.

6. Identify all persons who have knowledge of the facts and circumstances you have described, as well as the nature of the testimony the person will provide. Check here ☑ if additional pages are attached.

NAME and TITLE: (Person #1)	Neil Hoskins			
ADDRESS:	100 Sea Breeze Lane		**CITY, STATE, ZIP**	Boulder City, NV 89005
TELEPHONE:	**Work:**	**Other:** *(Home, cell)* 702-498-3744	**E-MAIL:**	boatlakemead@gmail.com
NATURE OF TESTIMONY:	Mr. Hoskins can testify to his conversation with Councilman Cam Walker regarding Walker's actions after being advised that Boldt was sleeping in a city-owned rest room building.			
NAME and TITLE: (Person #2)	Cam Walker, former Boulder City Councilman			
ADDRESS:	1533 Independence Way		**CITY, STATE, ZIP**	Boulder City, NV 89005
TELEPHONE:	**Work:**	**Other:** *(Home, cell)* 702-293-7076	**E-MAIL:**	
NATURE OF TESTIMONY:	Mr. Walker can testify as to how and when he was informed that Boldt was sleeping in a city-owned rest room building and actions he took to end the practice.			

7. REQUESTER'S INFORMATION:

YOUR NAME:	Joseph Kranyac, III			
YOUR ADDRESS:	PO Box 62144		**CITY, STATE, ZIP:**	Boulder City, NV 89006
YOUR TELEPHONE:	**Day:** 702-294-0309	**Evening:**	**E-MAIL:**	josephkranyac@yahoo.com

By my signature below, I affirm that the facts set forth in this document and all of its attachments are true and correct to the best of my knowledge and belief. I am willing to provide sworn testimony regarding these allegations. I acknowledge that, pursuant to NRS 281A, this Ethics Complaint, the materials submitted in support of the allegations, and the Commission's investigation are confidential until the Commission's Review Panel renders its determination, unless the Subject of the allegations authorizes their release.

Pursuant to Sec. 8 of S.B. 84, I request that my identity as the requester of this Ethics Complaint remain confidential because (please check appropriate box):

☐ **I am a public officer or employee who works for the same public body, agency or employer as the subject of this Ethics Complaint.**

OR

☐ **I can show a reasonable likelihood that disclosure of my identity will subject me or a member of my household to a bona fide threat of physical force or violence.**

Signature:

September 5th, 2017

Date:

Joseph Kranyac, III

Print Name:

You must submit this form bearing your signature to:

Executive Director
Nevada Commission on Ethics
704 W. Nye Lane, Suite 204
Carson City, Nevada 89703

Or through the Commission's website: www.ethics.nv.gov

Part 2 - continued:

The city controls and monitors employee access to buildings, and secure spaces within buildings, through the issuance of key cards. If a building is secured the card must be placed proximate to a sensor to unlock an entry point. The sensor records the date, time and identity of the employee and the point of access. The system is passive so if more than one employee makes entry at the same time only the identity of the employee using the card is recorded. Employee departures are not logged.

During normal business hours the main doors and handicapped access entry to City Hall are unlocked and no card is needed to enter. Secure spaces within City Hall, such as administrative and departmental offices, still require cards for entry unless the office is manned or the door has been left open and/or unlocked. When City Hall is closed a card is required for entry.

In late spring I heard that City Administrative Officer Bryce Boldt had been caught sleeping in a the ground floor storage area of a city-owned restroom building. The same information reached Boulder City resident Neil Hoskins. On the weekend of May 7, 2017, during the Spring Jamboree, an annual community event, Hoskins had the chance to ask Councilman Cam Walker about the matter. Walker confirmed for Hoskins that he had been made aware of the situation by a city employee and had taken immediate action to put a stop to it.

Through a NRS 239/Public Records Act requests I was able to obtain Boldt's key card access records for the period beginning on June 1, 2016 and ending on May 26, 2017[1]. What was most apparent from Boldt's key card records were the repeated entries recorded at the restroom building after the end of normal business hours. The location was identified in the data as "BR 1st Floor Records Storage." I confirmed the location of the building and the access point identified with Scott Hansen, the Acting City Manager/Public Works Director.[2]

BR 1st Floor Records Storage refers to the west facing, ground floor, double-doors of a city-owned restroom building located midway between, and to the east of, City Hall and the Parks and Recreation Building. The top floor of the building contains the restrooms for Bicentennial Park which borders City Hall and the Parks and Recreation Building to the east. I have included four photographs of the structure.[3]

I performed a cursory analysis of Boldt's key card data by listing his entry times on a calender.[4] I started by noting Boldt's earliest entry into City Hall, and after that, his first entry into the restroom building after the end of normal business hours (6 p.m.), and thereafter, the last time he entered the building for the day.

The sale of Boldt's residence in Las Vegas was recorded on July 7, 2016.[5] On July 14, 2016, Boldt signed a deed of trust for a property located in Scottsdale, Arizona.[6] Beginning on July 18, 2016, Boldt began arriving at City Hall anywhere from 30 to 90 minutes after the start of business hours on Mondays.

Boldt's first after hours entry into the restroom building generally occurred between 6 p.m. and 7:30 p.m. with the final recorded entry for the day occurring between 9 p.m. and midnight. The implication is that this was where Boldt was spending his nights on Monday, Tuesday and Wednesday.

On Tuesdays, Wednesdays and Thursdays, Boldt generally entered City Hall a half hour prior to the start of business hours. On Thursdays, the final workday of the week, the last use of Boldt's card was generally prior to 3 p.m. The pattern produced by the combined data was consistent with someone who made a long distance commute to work on Monday, spent Monday, Tuesday and Wednesday nights on site, and then left early on Thursdays to avoid the traffic on the return drive home. The information provided by Walker to Hoskins provides a plausible reason for the abrupt change in the pattern of Boldt's movements that occurred on February 16, 2017.

Prior to being promoted to Administrative Officer, Boldt served as the city's Personnel Administrator. Boldt retained his prior duties as his promotion came in the form of additional responsibilities and salary. As Personnel Administrator Boldt handles virtually all of the city's disciplinary matters. Boldt's conduct in this matter stands in stark contrast to the standard of conduct expected of his peers and subordinates.

Both Boldt and Walker are clearly visible in the audience during the city's video recording of the ethics training conducted by Executive Director Yvonne Nevarrez-Goodson on January 25, 2017. Apparently the training did not make an impression on Boldt. Had Boldt ceased his activities, which were clearly in conflict with the Ethics in Government statutes, it is highly unlikely that Walker, Hoskins or myself would have ever learned of his misconduct.

Endnotes:

1. See Exhibit C.

2. See Exhibit D.

3. See Exhibits E - H.

4. See Exhibit I.

5. See Exhibit A.

6. See Exhibit B.

Exhibits

Please note that exhibits received or retrieved as digital files are included on the enclosed data disk. Hardcopy documents, as noted, are attached here.

	Location
Exhibit A - Clark County Assessor Parcel Tree, 1 page.	Disk
Exhibit B - Trust Deed for Boldt's Scottsdale property, 11 pages.	Disk
Exhibit C - Access Report (Key Card Data), 172 pages.	Disk
Exhibit D - Hansen E-mail to Kranyac, 2 pages.	Disk
Exhibit E - Photo of east side of Restroom Building, 1 page.	Disk
Exhibit F - Photo of Restroom Building looking south, the Parks and Rec Building is in the background, 1 page.	Disk
Exhibit G - Photo of west face of Restroom Building, City Hall is the building to the left, 1 page.	Disk
Exhibit H - Close up photo of double door on west face of Restroom Building designated in Key Entry System as "BR 1st FL Records Storage Area," 1 page.	Disk
Exhibit I Calendar with Boldt's access data to BR 1st FL Records Storage for July 2016 - February 2017, 8 pages.	Attached

Exhibit A

Assessor Parcel Number Tree
Search for Parcel Chain History (Parent/Child)
Selected Parcel: 125-32-802-035

Parcel	Owner 1	Owner 2	Tax District	Acres	Doc Number	Deed Date	Comments
125-32-802-035	ALPER JASON & JULIA		125	0.54	20160707:01749	7/7/2016	
125-32-802-035	BOLDT BRYCE B		125	0.5400	20080714:04055	7/14/2008	
125-32-802-035	BALLIF PHILIP M & CINDY T		125	0.5400	20000517:00850	5/17/2000	
125-32-802-035	WINNE STEVEN R & MARGARET L		125	0.5400	19940127:01658	1/27/1994	

1 Parent Parcel

Parent Count	Parcel	Child Count	Owner 1	Doc Number	Acres
1	125-32-802-012	4	MORRISON WILLIAM N & MINDY	19931221:01568	2.14

0 Child Parcels

No child parcels were found.

Exhibit B

Unofficial
20 Document

54
Ho

RECORDED ELECTRONICALLY
BY SECURITY TITLE AGENCY

When recorded, return to:
AMERIFIRST FINANCIAL, INC.
Attn: Final Documents Department
1550 E. McKELLIPS ROAD, STE 117
MESA, AZ 85203

Title Order No.: 54160488-054-ST
Escrow No.: 54160488-054-ST
LOAN #: 1606EM167679

[Space Above This Line For Recording Data]

DEED OF TRUST
RESIDENTIAL 1-4

MIN 1002850-0000165674-7
MERS PHONE #: 1-888-679-6377

DEFINITIONS
Words used in multiple sections of this document are defined below and other words are defined in Sections 3, 11, 13, 18, 20 and 21. Certain rules regarding the usage of words used in this document are also provided in Section 16.
(A) **"Security Instrument"** means this document, which is dated **July 14, 2016,** together with all Riders to this document.
(B) "Borrower" is **BRYCE BOLDT, A MARRIED MAN AS HIS SOLE AND SEPARATE PROPERTY.**

Borrower is the trustor under this Security Instrument. Borrower's mailing address is **9795 East Aster Drive, Scottsdale, AZ 85260.**

(C) "Lender" is **AMERIFIRST FINANCIAL, INC..**

Lender is **a Corporation,** organized and existing under the laws of **Arizona.**
Lender's mailing address is **1550 E. McKELLIPS ROAD, STE 117, MESA, AZ 85203.**

(D) "Trustee" is **CHICAGO TITLE INSURANCE COMPANY.**

Trustee's mailing address is **6710 N Scottsdale Road #100, Scottsdale, AZ 85253.**

(E) **"MERS"** is Mortgage Electronic Registration Systems, Inc. MERS is a separate corporation that is acting solely as

LOAN #: 1606EM167679

(G) "Property" means the property that is described below under the heading "Transfer of Rights in the Property."
(H) "Loan" means the debt evidenced by the Note, plus interest, any prepayment charges and late charges due under the Note, and all sums due under this Security Instrument, plus interest.
(I) "Riders" means all Riders to this Security Instrument that are executed by Borrower. The following Riders are to be executed by Borrower [check box as applicable]:

- ☐ Adjustable Rate Rider
- ☐ Balloon Rider
- ☐ 1-4 Family Rider
- ☐ V.A. Rider
- ☐ Condominium Rider
- ☒ Planned Unit Development Rider
- ☐ Biweekly Payment Rider
- ☐ Second Home Rider
- ☐ Other(s) [specify]

(J) "Applicable Law" means all controlling applicable federal, state and local statutes, regulations, ordinances and administrative rules and orders (that have the effect of law) as well as all applicable final, non-appealable judicial opinions.
(K) "Community Association Dues, Fees, and Assessments" means all dues, fees, assessments and other charges that are imposed on Borrower or the Property by a condominium association, homeowners association or similar organization.
(L) "Electronic Funds Transfer" means any transfer of funds, other than a transaction originated by check, draft, or similar paper instrument, which is initiated through an electronic terminal, telephonic instrument, computer, or magnetic tape so as to order, instruct, or authorize a financial institution to debit or credit an account. Such term includes, but is not limited to, point-of-sale transfers, automated teller machine transactions, transfers initiated by telephone, wire transfers, and automated clearinghouse transfers.
(M) "Escrow Items" means those items that are described in Section 3.
(N) "Miscellaneous Proceeds" means any compensation, settlement, award of damages, or proceeds paid by any third party (other than insurance proceeds paid under the coverages described in Section 5) for: (i) damage to, or destruction of, the Property; (ii) condemnation or other taking of all or any part of the Property; (iii) conveyance in lieu of condemnation; or (iv) misrepresentations of, or omissions as to, the value and/or condition of the Property.
(O) "Mortgage Insurance" means insurance protecting Lender against the nonpayment of, or default on, the Loan.
(P) "Periodic Payment" means the regularly scheduled amount due for (i) principal and interest under the Note, plus (ii) any amounts under Section 3 of this Security Instrument.
(Q) "RESPA" means the Real Estate Settlement Procedures Act (12 U.S.C. §2601 et seq.) and its implementing regulation, Regulation X (12 C.F.R. Part 1024), as they might be amended from time to time, or any additional or successor legislation or regulation that governs the same subject matter. As used in this Security Instrument, "RESPA" refers to all requirements and restrictions that are imposed in regard to a "federally related mortgage loan" even if the Loan does not qualify as a "federally related mortgage loan" under RESPA.
(R) "Successor in Interest of Borrower" means any party that has taken title to the Property, whether or not that party has assumed Borrower's obligations under the Note and/or this Security Instrument.

TRANSFER OF RIGHTS IN THE PROPERTY
The beneficiary of this Security Instrument is MERS (solely as nominee for Lender and Lender's successors and assigns) and the successors and assigns of MERS. This Security Instrument secures to Lender: (i) the repayment of the Loan, and all renewals, extensions and modifications of the Note; and (ii) the performance of Borrower's covenants and agreements under this Security Instrument and the Note. For this purpose, Borrower irrevocably grants and conveys to Trustee, in trust, with power of sale, the following described property located in the **County**
[Type of Recording Jurisdiction] of **Maricopa** [Name of Recording Jurisdiction]:

Unofficial Document

LOT 67, SWEETWATER RANCH ESTATES AT SWEETWATER RANCH, ACCORDING TO THE PLAT OF RECORD IN THE OFFICE OF THE COUNTY RECORDER OF MARICOPA COUNTY, ARIZONA, IN BOOK 253 OF MAPS, PAGE 39 AND AFFIDAVIT OF CORRECTION RECORDED IN RECORDING NO. 1984-345696, RECORDING NO. 1983-368559, AND IN RECORDING NO. 1983-435549.
APN #: 217-23-157

which currently has the address of **9795 East Aster Drive, Scottsdale,**
[Street][City]

Arizona **85260** ("Property Address"):
[Zip Code]

TOGETHER WITH all the improvements now or hereafter erected on the property, and all easements, appurtenances, and fixtures now or hereafter a part of the property. All replacements and additions shall also be covered by this Security Instrument. All of the foregoing is referred to in this Security Instrument as the "Property." Borrower understands and agrees that MERS holds only legal title to the interests granted by Borrower in this Security Instrument, but, if necessary

THIS SECURITY INSTRUMENT combines uniform covenants for national use and non-uniform covenants with limited variations by jurisdiction to constitute a uniform security instrument covering real property.

UNIFORM COVENANTS. Borrower and Lender covenant and agree as follows:

1. Payment of Principal, Interest, Escrow Items, Prepayment Charges, and Late Charges. Borrower shall pay when due the principal of, and interest on, the debt evidenced by the Note and any prepayment charges and late charges due under the Note. Borrower shall also pay funds for Escrow Items pursuant to Section 3. Payments due under the Note and this Security Instrument shall be made in U.S. currency. However, if any check or other instrument received by Lender as payment under the Note or this Security Instrument is returned to Lender unpaid, Lender may require that any or all subsequent payments due under the Note and this Security Instrument be made in one or more of the following forms, as selected by Lender: (a) cash; (b) money order; (c) certified check, bank check, treasurer's check or cashier's check, provided any such check is drawn upon an institution whose deposits are insured by a federal agency, instrumentality, or entity; or (d) Electronic Funds Transfer.

Payments are deemed received by Lender when received at the location designated in the Note or at such other location as may be designated by Lender in accordance with the notice provisions in Section 15. Lender may return any payment or partial payment if the payment or partial payments are insufficient to bring the Loan current. Lender may accept any payment or partial payment insufficient to bring the Loan current, without waiver of any rights hereunder or prejudice to its rights to refuse such payment or partial payments in the future, but Lender is not obligated to apply such payments at the time such payments are accepted. If each Periodic Payment is applied as of its scheduled due date, then Lender need not pay interest on unapplied funds. Lender may hold such unapplied funds until Borrower makes payment to bring the Loan current. If Borrower does not do so within a reasonable period of time, Lender shall either apply such funds or return them to Borrower. If not applied earlier, such funds will be applied to the outstanding principal balance under the Note immediately prior to foreclosure. No offset or claim which Borrower might have now or in the future against Lender shall relieve Borrower from making payments due under the Note and this Security Instrument or performing the covenants and agreements secured by this Security Instrument.

2. Application of Payments or Proceeds. Except as otherwise described in this Section 2, all payments accepted and applied by Lender shall be applied in the following order of priority: (a) interest due under the Note; (b) principal due under the Note; (c) amounts due under Section 3. Such payments shall be applied to each Periodic Payment in the order in which it became due. Any remaining amounts shall be applied first to late charges, second to any other amounts due under this Security Instrument, and then to reduce the principal balance of the Note.

If Lender receives a payment from Borrower for a delinquent Periodic Payment which includes a sufficient amount to pay any late charge due, the payment may be applied to the delinquent payment and the late charge. If more than one Periodic Payment is outstanding, Lender may apply any payment received from Borrower to the repayment of the Periodic Payments if, and to the extent that, each payment can be paid in full. To the extent that any excess exists after the payment is applied to the full payment of one or more Periodic Payments, such excess may be applied to any late charges due. Voluntary prepayments shall be applied first to any prepayment charges and then as described in the Note.

Any application of payments, insurance proceeds, or Miscellaneous Proceeds to principal due under the Note shall not extend or postpone the due date, or change the amount, of the Periodic Payments.

3. Funds for Escrow Items. Borrower shall pay to Lender on the day Periodic Payments are due under the Note, until the Note is paid in full, a sum (the "Funds") to provUnofficial Document nent of amounts due for: (a) taxes and assessments and other items which can attain priority over this Security Instrument as a lien or encumbrance on the Property; (b) leasehold payments or ground rents on the Property, if any; (c) premiums for any and all insurance required by Lender under Section 5; and (d) Mortgage Insurance premiums, if any, or any sums payable by Borrower to Lender in lieu of the payment of Mortgage Insurance premiums in accordance with the provisions of Section 10. These items are called "Escrow Items." At origination or at any time during the term of the Loan, Lender may require that Community Association Dues, Fees, and Assessments, if any, be escrowed by Borrower, and such dues, fees and assessments shall be an Escrow Item. Borrower shall promptly furnish to Lender all notices of amounts to be paid under this Section. Borrower shall pay Lender the Funds for Escrow Items unless Lender waives Borrower's obligation to pay the Funds for any or all Escrow Items. Lender may waive Borrower's obligation to pay to Lender Funds for any or all Escrow Items at any time. Any such waiver may only be in writing. In the event of such waiver, Borrower shall pay directly, when and where payable, the amounts due for any Escrow Items for which payment of Funds has been waived by Lender and, if Lender requires, shall furnish to Lender receipts evidencing such payment within such time period as Lender may require. Borrower's obligation to make such payments and to provide receipts shall for all purposes be deemed to be a covenant and agreement contained in this Security Instrument, as the phrase "covenant and agreement" is used in Section 9. If Borrower is obligated to pay Escrow Items directly, pursuant to a waiver, and Borrower fails to pay the amount due for an Escrow Item, Lender may exercise its rights under Section 9 and pay such amount and Borrower shall then be obligated under Section 9 to repay to Lender any such amount. Lender may revoke the waiver as to any or all Escrow Items at any time by a notice given in accordance with Section 15 and, upon such revocation, Borrower shall pay to Lender all Funds, and in such amounts, that are then required under this Section 3.

Lender may, at any time, collect and hold Funds in an amount (a) sufficient to permit Lender to apply the Funds at the time specified under RESPA, and (b) not to exceed the maximum amount a lender can require under RESPA. Lender shall estimate the amount of Funds due on the basis of current data and reasonable estimates of expenditures of future Escrow Items or otherwise in accordance with Applicable Law.

The Funds shall be held in an institution whose deposits are insured by a federal agency, instrumentality, or entity (including Lender, if Lender is an institution whose deposits are so insured) or in any Federal Home Loan Bank. Lender shall apply the Funds to pay the Escrow Items no later than the time specified under RESPA. Lender shall not charge Borrower

accordance with RESPA, but in no more than 12 monthly payments. If there is a deficiency of Funds held in escrow, as defined under RESPA, Lender shall notify Borrower as required by RESPA, and Borrower shall pay to Lender the amount necessary to make up the deficiency in accordance with RESPA, but in no more than 12 monthly payments.

Upon payment in full of all sums secured by this Security Instrument, Lender shall promptly refund to Borrower any Funds held by Lender.

4. Charges; Liens. Borrower shall pay all taxes, assessments, charges, fines, and impositions attributable to the Property which can attain priority over this Security Instrument, leasehold payments or ground rents on the Property, if any, and Community Association Dues, Fees, and Assessments, if any. To the extent that these items are Escrow Items, Borrower shall pay them in the manner provided in Section 3.

Borrower shall promptly discharge any lien which has priority over this Security Instrument unless Borrower: (a) agrees in writing to the payment of the obligation secured by the lien in a manner acceptable to Lender, but only so long as Borrower is performing such agreement; (b) contests the lien in good faith by, or defends against enforcement of the lien in, legal proceedings which in Lender's opinion operate to prevent the enforcement of the lien while those proceedings are pending, but only until such proceedings are concluded; or (c) secures from the holder of the lien an agreement satisfactory to Lender subordinating the lien to this Security Instrument. If Lender determines that any part of the Property is subject to a lien which can attain priority over this Security Instrument, Lender may give Borrower a notice identifying the lien. Within 10 days of the date on which that notice is given, Borrower shall satisfy the lien or take one or more of the actions set forth above in this Section 4.

Lender may require Borrower to pay a one-time charge for a real estate tax verification and/or reporting service used by Lender in connection with this Loan.

5. Property Insurance. Borrower shall keep the improvements now existing or hereafter erected on the Property insured against loss by fire, hazards included within the term "extended coverage," and any other hazards including, but not limited to, earthquakes and floods, for which Lender requires insurance. This insurance shall be maintained in the amounts (including deductible levels) and for the periods that Lender requires. What Lender requires pursuant to the preceding sentences can change during the term of the Loan. The insurance carrier providing the insurance shall be chosen by Borrower subject to Lender's right to disapprove Borrower's choice, which right shall not be exercised unreasonably. Lender may require Borrower to pay, in connection with this Loan, either: (a) a one-time charge for flood zone determination, certification and tracking services; or (b) a one-time charge for flood zone determination and certification services and subsequent charges each time remappings or similar changes occur which reasonably might affect such determination or certification. Borrower shall also be responsible for the payment of any fees imposed by the Federal Emergency Management Agency in connection with the review of any flood zone determination resulting from an objection by Borrower.

If Borrower fails to maintain any of the coverages described above, Lender may obtain insurance coverage, at Lender's option and Borrower's expense. Lender is under no obligation to purchase any particular type or amount of coverage. Therefore, such coverage shall cover Lender, but might or might not protect Borrower, Borrower's equity in the Property, or the contents of the Property, against any risk, hazard or liability and might provide greater or lesser coverage than was previously in effect. Borrower acknowledges that the cost of the insurance coverage so obtained might significantly exceed the cost of insurance that Borrower could have obtained. Any amounts disbursed by Lender under this Section 5 shall become additional debt of Borrower secured by this Security Instrument. These amounts shall bear interest at the Note rate from the date of disburseUnofficial Document shall be payable, with such interest, upon notice from Lender to Borrower requesting payment.

All insurance policies required by Lender and renewals of such policies shall be subject to Lender's right to disapprove such policies, shall include a standard mortgage clause, and shall name Lender as mortgagee and/or as an additional loss payee. Lender shall have the right to hold the policies and renewal certificates. If Lender requires, Borrower shall promptly give to Lender all receipts of paid premiums and renewal notices. If Borrower obtains any form of insurance coverage, not otherwise required by Lender, for damage to, or destruction of, the Property, such policy shall include a standard mortgage clause and shall name Lender as mortgagee and/or as an additional loss payee.

In the event of loss, Borrower shall give prompt notice to the insurance carrier and Lender. Lender may make proof of loss if not made promptly by Borrower. Unless Lender and Borrower otherwise agree in writing, any insurance proceeds, whether or not the underlying insurance was required by Lender, shall be applied to restoration or repair of the Property, if the restoration or repair is economically feasible and Lender's security is not lessened. During such repair and restoration period, Lender shall have the right to hold such insurance proceeds until Lender has had an opportunity to inspect such Property to ensure the work has been completed to Lender's satisfaction, provided that such inspection shall be undertaken promptly. Lender may disburse proceeds for the repairs and restoration in a single payment or in a series of progress payments as the work is completed. Unless an agreement is made in writing or Applicable Law requires interest to be paid on such insurance proceeds, Lender shall not be required to pay Borrower any interest or earnings on such proceeds. Fees for public adjusters, or other third parties, retained by Borrower shall not be paid out of the insurance proceeds and shall be the sole obligation of Borrower. If the restoration or repair is not economically feasible or Lender's security would be lessened, the insurance proceeds shall be applied to the sums secured by this Security Instrument, whether or not then due, with the excess, if any, paid to Borrower. Such insurance proceeds shall be applied in the order provided for in Section 2.

If Borrower abandons the Property, Lender may file, negotiate and settle any available insurance claim and related matters. If Borrower does not respond within 30 days to a notice from Lender that the insurance carrier has offered to settle a claim, then Lender may negotiate and settle the claim. The 30-day period will begin when the notice is given. In either event, or if Lender acquires the Property under Section 22 or otherwise, Borrower hereby assigns to Lender (a) Borrower's rights to any insurance proceeds in an amount not to exceed the amounts unpaid under the Note or this

7. Preservation, Maintenance and Protection of the Property; Inspections. Borrower shall not destroy, damage or impair the Property, allow the Property to deteriorate or commit waste on the Property. Whether or not Borrower is residing in the Property, Borrower shall maintain the Property in order to prevent the Property from deteriorating or decreasing in value due to its condition. Unless it is determined pursuant to Section 5 that repair or restoration is not economically feasible, Borrower shall promptly repair the Property if damaged to avoid further deterioration or damage. If insurance or condemnation proceeds are paid in connection with damage to, or the taking of, the Property, Borrower shall be responsible for repairing or restoring the Property only if Lender has released proceeds for such purposes. Lender may disburse proceeds for the repairs and restoration in a single payment or in a series of progress payments as the work is completed. If the insurance or condemnation proceeds are not sufficient to repair or restore the Property, Borrower is not relieved of Borrower's obligation for the completion of such repair or restoration.

Lender or its agent may make reasonable entries upon and inspections of the Property. If it has reasonable cause, Lender may inspect the interior of the improvements on the Property. Lender shall give Borrower notice at the time of or prior to such an interior inspection specifying such reasonable cause.

8. Borrower's Loan Application. Borrower shall be in default if, during the Loan application process, Borrower or any persons or entities acting at the direction of Borrower or with Borrower's knowledge or consent gave materially false, misleading, or inaccurate information or statements to Lender (or failed to provide Lender with material information) in connection with the Loan. Material representations include, but are not limited to, representations concerning Borrower's occupancy of the Property as Borrower's principal residence.

9. Protection of Lender's Interest in the Property and Rights Under this Security Instrument. If (a) Borrower fails to perform the covenants and agreements contained in this Security Instrument, (b) there is a legal proceeding that might significantly affect Lender's interest in the Property and/or rights under this Security Instrument (such as a proceeding in bankruptcy, probate, for condemnation or forfeiture, for enforcement of a lien which may attain priority over this Security Instrument or to enforce laws or regulations), or (c) Borrower has abandoned the Property, then Lender may do and pay for whatever is reasonable or appropriate to protect Lender's interest in the Property and rights under this Security Instrument, including protecting and/or assessing the value of the Property, and securing and/or repairing the Property. Lender's actions can include, but are not limited to: (a) paying any sums secured by a lien which has priority over this Security Instrument; (b) appearing in court; and (c) paying reasonable attorneys' fees to protect its interest in the Property and/or rights under this Security Instrument, including its secured position in a bankruptcy proceeding. Securing the Property includes, but is not limited to, entering the Property to make repairs, change locks, replace or board up doors and windows, drain water from pipes, eliminate building or other code violations or dangerous conditions, and have utilities turned on or off. Although Lender may take action under this Section 9, Lender does not have to do so and is not under any duty or obligation to do so. It is agreed that Lender incurs no liability for not taking any or all actions authorized under this Section 9.

Any amounts disbursed by Lender under this Section 9 shall become additional debt of Borrower secured by this Security Instrument. These amounts shall bear interest at the Note rate from the date of disbursement and shall be payable, with such interest, upon notice from Lender to Borrower requesting payment.

If this Security Instrument is on a leasehold, Borrower shall comply with all the provisions of the lease. Borrower shall not surrender the leasehold estate and interests herein conveyed or terminate or cancel the ground lease. Borrower shall not, without the express written consent of Lender, alteUnofficial Document the ground lease. If Borrower acquires fee title to the Property, the leasehold and the fee title shall not merge unless Lender agrees to the merger in writing.

10. Mortgage Insurance. If Lender required Mortgage Insurance as a condition of making the Loan, Borrower shall pay the premiums required to maintain the Mortgage Insurance in effect. If, for any reason, the Mortgage Insurance coverage required by Lender ceases to be available from the mortgage insurer that previously provided such insurance and Borrower was required to make separately designated payments toward the premiums for Mortgage Insurance, Borrower shall pay the premiums required to obtain coverage substantially equivalent to the Mortgage Insurance previously in effect, at a cost substantially equivalent to the cost to Borrower of the Mortgage Insurance previously in effect, from an alternate mortgage insurer selected by Lender. If substantially equivalent Mortgage Insurance coverage is not available, Borrower shall continue to pay to Lender the amount of the separately designated payments that were due when the insurance coverage ceased to be in effect. Lender will accept, use and retain these payments as a non-refundable loss reserve in lieu of Mortgage Insurance. Such loss reserve shall be non-refundable, notwithstanding the fact that the Loan is ultimately paid in full, and Lender shall not be required to pay Borrower any interest or earnings on such loss reserve. Lender can no longer require loss reserve payments if Mortgage Insurance coverage (in the amount and for the period that Lender requires) provided by an insurer selected by Lender again becomes available, is obtained, and Lender requires separately designated payments toward the premiums for Mortgage Insurance. If Lender required Mortgage Insurance as a condition of making the Loan and Borrower was required to make separately designated payments toward the premiums for Mortgage Insurance, Borrower shall pay the premiums required to maintain Mortgage Insurance in effect, or to provide a non-refundable loss reserve, until Lender's requirement for Mortgage Insurance ends in accordance with any written agreement between Borrower and Lender providing for such termination or until termination is required by Applicable Law. Nothing in this Section 10 affects Borrower's obligation to pay interest at the rate provided in the Note.

Mortgage Insurance reimburses Lender (or any entity that purchases the Note) for certain losses it may incur if Borrower does not repay the Loan as agreed. Borrower is not a party to the Mortgage Insurance.

Mortgage insurers evaluate their total risk on all such insurance in force from time to time, and may enter into agreements with other parties that share or modify their risk, or reduce losses. These agreements are on terms and conditions that are satisfactory to the mortgage insurer and the other party (or parties) to these agreements. These

(a) Any such agreements will not affect the amounts that Borrower has agreed to pay for Mortgage Insurance, or any other terms of the Loan. Such agreements will not increase the amount Borrower will owe for Mortgage Insurance, and they will not entitle Borrower to any refund.

(b) Any such agreements will not affect the rights Borrower has - if any - with respect to the Mortgage Insurance under the Homeowners Protection Act of 1998 or any other law. These rights may include the right to receive certain disclosures, to request and obtain cancellation of the Mortgage Insurance, to have the Mortgage Insurance terminated automatically, and/or to receive a refund of any Mortgage Insurance premiums that were unearned at the time of such cancellation or termination.

11. Assignment of Miscellaneous Proceeds; Forfeiture. All Miscellaneous Proceeds are hereby assigned to and shall be paid to Lender.

If the Property is damaged, such Miscellaneous Proceeds shall be applied to restoration or repair of the Property, if the restoration or repair is economically feasible and Lender's security is not lessened. During such repair and restoration period, Lender shall have the right to hold such Miscellaneous Proceeds until Lender has had an opportunity to inspect such Property to ensure the work has been completed to Lender's satisfaction, provided that such inspection shall be undertaken promptly. Lender may pay for the repairs and restoration in a single disbursement or in a series of progress payments as the work is completed. Unless an agreement is made in writing or Applicable Law requires interest to be paid on such Miscellaneous Proceeds, Lender shall not be required to pay Borrower any interest or earnings on such Miscellaneous Proceeds. If the restoration or repair is not economically feasible or Lender's security would be lessened, the Miscellaneous Proceeds shall be applied to the sums secured by this Security Instrument, whether or not then due, with the excess, if any, paid to Borrower. Such Miscellaneous Proceeds shall be applied in the order provided for in Section 2.

In the event of a total taking, destruction, or loss in value of the Property, the Miscellaneous Proceeds shall be applied to the sums secured by this Security Instrument, whether or not then due, with the excess, if any, paid to Borrower.

In the event of a partial taking, destruction, or loss in value of the Property in which the fair market value of the Property immediately before the partial taking, destruction, or loss in value is equal to or greater than the amount of the sums secured by this Security Instrument immediately before the partial taking, destruction, or loss in value, unless Borrower and Lender otherwise agree in writing, the sums secured by this Security Instrument shall be reduced by the amount of the Miscellaneous Proceeds multiplied by the following fraction: (a) the total amount of the sums secured immediately before the partial taking, destruction, or loss in value divided by (b) the fair market value of the Property immediately before the partial taking, destruction, or loss in value. Any balance shall be paid to Borrower.

In the event of a partial taking, destruction, or loss in value of the Property in which the fair market value of the Property immediately before the partial taking, destruction, or loss in value is less than the amount of the sums secured immediately before the partial taking, destruction, or loss in value, unless Borrower and Lender otherwise agree in writing, the Miscellaneous Proceeds shall be applied to the sums secured by this Security Instrument whether or not the sums are then due.

If the Property is abandoned by Borrower, or if, after notice by Lender to Borrower that the Opposing Party (as defined in the next sentence) offers to make an award to settle a claim for damages, Borrower fails to respond to Lender within 30 days after the date the notice is given, Lender is authorized to collect and apply the Miscellaneous Proceeds either to restoration or repair of the Property or to the sums Unofficial Document this Security Instrument, whether or not then due. "Opposing Party" means the third party that owes Borrower Miscellaneous Proceeds or the party against whom Borrower has a right of action in regard to Miscellaneous Proceeds.

Borrower shall be in default if any action or proceeding, whether civil or criminal, is begun that, in Lender's judgment, could result in forfeiture of the Property or other material impairment of Lender's interest in the Property or rights under this Security Instrument. Borrower can cure such a default and, if acceleration has occurred, reinstate as provided in Section 19, by causing the action or proceeding to be dismissed with a ruling that, in Lender's judgment, precludes forfeiture of the Property or other material impairment of Lender's interest in the Property or rights under this Security Instrument. The proceeds of any award or claim for damages that are attributable to the impairment of Lender's interest in the Property are hereby assigned and shall be paid to Lender.

All Miscellaneous Proceeds that are not applied to restoration or repair of the Property shall be applied in the order provided for in Section 2.

12. Borrower Not Released; Forbearance By Lender Not a Waiver. Extension of the time for payment or modification of amortization of the sums secured by this Security Instrument granted by Lender to Borrower or any Successor in Interest of Borrower shall not operate to release the liability of Borrower or any Successors in Interest of Borrower. Lender shall not be required to commence proceedings against any Successor in Interest of Borrower or to refuse to extend time for payment or otherwise modify amortization of the sums secured by this Security Instrument by reason of any demand made by the original Borrower or any Successors in Interest of Borrower. Any forbearance by Lender in exercising any right or remedy including, without limitation, Lender's acceptance of payments from third persons, entities or Successors in Interest of Borrower or in amounts less than the amount then due, shall not be a waiver of or preclude the exercise of any right or remedy.

13. Joint and Several Liability; Co-signers; Successors and Assigns Bound. Borrower covenants and agrees that Borrower's obligations and liability shall be joint and several. However, any Borrower who co-signs this Security Instrument but does not execute the Note (a "co-signer"): (a) is co-signing this Security Instrument only to mortgage, grant and convey the co-signer's interest in the Property under the terms of this Security Instrument; (b) is not personally obligated to pay the sums secured by this Security Instrument; and (c) agrees that Lender and any other Borrower can agree to extend, modify, forbear or make any accommodations with regard to the terms of this Security Instrument or

not limited to, attorneys' fees, property inspection and valuation fees. In regard to any other fees, the absence of express authority in this Security Instrument to charge a specific fee to Borrower shall not be construed as a prohibition on the charging of such fee. Lender may not charge fees that are expressly prohibited by this Security Instrument or by Applicable Law.

If the Loan is subject to a law which sets maximum loan charges, and that law is finally interpreted so that the interest or other loan charges collected or to be collected in connection with the Loan exceed the permitted limits, then: (a) any such loan charge shall be reduced by the amount necessary to reduce the charge to the permitted limit; and (b) any sums already collected from Borrower which exceeded permitted limits will be refunded to Borrower. Lender may choose to make this refund by reducing the principal owed under the Note or by making a direct payment to Borrower. If a refund reduces principal, the reduction will be treated as a partial prepayment without any prepayment charge (whether or not a prepayment charge is provided for under the Note). Borrower's acceptance of any such refund made by direct payment to Borrower will constitute a waiver of any right of action Borrower might have arising out of such overcharge.

15. Notices. All notices given by Borrower or Lender in connection with this Security Instrument must be in writing. Any notice to Borrower in connection with this Security Instrument shall be deemed to have been given to Borrower when mailed by first class mail or when actually delivered to Borrower's notice address if sent by other means. Notice to any one Borrower shall constitute notice to all Borrowers unless Applicable Law expressly requires otherwise. The notice address shall be the Property Address unless Borrower has designated a substitute notice address by notice to Lender. Borrower shall promptly notify Lender of Borrower's change of address. If Lender specifies a procedure for reporting Borrower's change of address, then Borrower shall only report a change of address through that specified procedure. There may be only one designated notice address under this Security Instrument at any one time. Any notice to Lender shall be given by delivering it or by mailing it by first class mail to Lender's address stated herein unless Lender has designated another address by notice to Borrower. Any notice in connection with this Security Instrument shall not be deemed to have been given to Lender until actually received by Lender. If any notice required by this Security Instrument is also required under Applicable Law, the Applicable Law requirement will satisfy the corresponding requirement under this Security Instrument.

16. Governing Law; Severability; Rules of Construction. This Security Instrument shall be governed by federal law and the law of the jurisdiction in which the Property is located. All rights and obligations contained in this Security Instrument are subject to any requirements and limitations of Applicable Law. Applicable Law might explicitly or implicitly allow the parties to agree by contract or it might be silent, but such silence shall not be construed as a prohibition against agreement by contract. In the event that any provision or clause of this Security Instrument or the Note conflicts with Applicable Law, such conflict shall not affect other provisions of this Security Instrument or the Note which can be given effect without the conflicting provision.

As used in this Security Instrument: (a) words of the masculine gender shall mean and include corresponding neuter words or words of the feminine gender; (b) words in the singular shall mean and include the plural and vice versa; and (c) the word "may" gives sole discretion without any obligation to take any action.

17. Borrower's Copy. Borrower shall be given one copy of the Note and of this Security Instrument.

18. Transfer of the Property or a Beneficial Interest in Borrower. As used in this Section 18, "Interest in the Property" means any legal or beneficial interest in the Property, including, but not limited to, those beneficial interests transferred in a bond for deed, contract for deed, installment sales contract or escrow agreement, the intent of which is the transfer of title by Borrower at a future date to a Unofficial Document

If all or any part of the Property or any Interest in the Property is sold or transferred (or if Borrower is not a natural person and a beneficial interest in Borrower is sold or transferred) without Lender's prior written consent, Lender may require immediate payment in full of all sums secured by this Security Instrument. However, this option shall not be exercised by Lender if such exercise is prohibited by Applicable Law.

If Lender exercises this option, Lender shall give Borrower notice of acceleration. The notice shall provide a period of not less than 30 days from the date the notice is given in accordance with Section 15 within which Borrower must pay all sums secured by this Security Instrument. If Borrower fails to pay these sums prior to the expiration of this period, Lender may invoke any remedies permitted by this Security Instrument without further notice or demand on Borrower.

19. Borrower's Right to Reinstate After Acceleration. If Borrower meets certain conditions, Borrower shall have the right to have enforcement of this Security Instrument discontinued at any time prior to the earliest of: (a) five days before sale of the Property pursuant to any power of sale contained in this Security Instrument; (b) such other period as Applicable Law might specify for the termination of Borrower's right to reinstate; or (c) entry of a judgment enforcing this Security Instrument. Those conditions are that Borrower: (a) pays Lender all sums which then would be due under this Security Instrument and the Note as if no acceleration had occurred; (b) cures any default of any other covenants or agreements; (c) pays all expenses incurred in enforcing this Security Instrument, including, but not limited to, reasonable attorneys' fees, property inspection and valuation fees, and other fees incurred for the purpose of protecting Lender's interest in the Property and rights under this Security Instrument; and (d) takes such action as Lender may reasonably require to assure that Lender's interest in the Property and rights under this Security Instrument, and Borrower's obligation to pay the sums secured by this Security Instrument, shall continue unchanged. Lender may require that Borrower pay such reinstatement sums and expenses in one or more of the following forms, as selected by Lender: (a) cash; (b) money order; (c) certified check, bank check, treasurer's check or cashier's check, provided any such check is drawn upon an institution whose deposits are insured by a federal agency, instrumentality or entity; or (d) Electronic Funds Transfer. Upon reinstatement by Borrower, this Security Instrument and obligations secured hereby shall remain fully effective as if no acceleration had occurred. However, this right to reinstate shall not apply in the case of acceleration under Section 18.

20. Sale of Note; Change of Loan Servicer; Notice of Grievance. The Note or a partial interest in the Note

will remain with the Loan Servicer or be transferred to a successor Loan Servicer and are not assumed by the Note purchaser unless otherwise provided by the Note purchaser.

Neither Borrower nor Lender may commence, join, or be joined to any judicial action (as either an individual litigant or the member of a class) that arises from the other party's actions pursuant to this Security Instrument or that alleges that the other party has breached any provision of, or any duty owed by reason of, this Security Instrument, until such Borrower or Lender has notified the other party (with such notice given in compliance with the requirements of Section 15) of such alleged breach and afforded the other party hereto a reasonable period after the giving of such notice to take corrective action. If Applicable Law provides a time period which must elapse before certain action can be taken, that time period will be deemed to be reasonable for purposes of this paragraph. The notice of acceleration and opportunity to cure given to Borrower pursuant to Section 22 and the notice of acceleration given to Borrower pursuant to Section 18 shall be deemed to satisfy the notice and opportunity to take corrective action provisions of this Section 20.

21. Hazardous Substances. As used in this Section 21: (a) "Hazardous Substances" are those substances defined as toxic or hazardous substances, pollutants, or wastes by Environmental Law and the following substances: gasoline, kerosene, other flammable or toxic petroleum products, toxic pesticides and herbicides, volatile solvents, materials containing asbestos or formaldehyde, and radioactive materials; (b) "Environmental Law" means federal laws and laws of the jurisdiction where the Property is located that relate to health, safety or environmental protection; (c) "Environmental Cleanup" includes any response action, remedial action, or removal action, as defined in Environmental Law; and (d) an "Environmental Condition" means a condition that can cause, contribute to, or otherwise trigger an Environmental Cleanup.

Borrower shall not cause or permit the presence, use, disposal, storage, or release of any Hazardous Substances, or threaten to release any Hazardous Substances, on or in the Property. Borrower shall not do, nor allow anyone else to do, anything affecting the Property (a) that is in violation of any Environmental Law, (b) which creates an Environmental Condition, or (c) which, due to the presence, use, or release of a Hazardous Substance, creates a condition that adversely affects the value of the Property. The preceding two sentences shall not apply to the presence, use, or storage on the Property of small quantities of Hazardous Substances that are generally recognized to be appropriate to normal residential uses and to maintenance of the Property (including, but not limited to, hazardous substances in consumer products).

Borrower shall promptly give Lender written notice of (a) any investigation, claim, demand, lawsuit or other action by any governmental or regulatory agency or private party involving the Property and any Hazardous Substance or Environmental Law of which Borrower has actual knowledge, (b) any Environmental Condition, including but not limited to, any spilling, leaking, discharge, release or threat of release of any Hazardous Substance, and (c) any condition caused by the presence, use or release of a Hazardous Substance which adversely affects the value of the Property. If Borrower learns, or is notified by any governmental or regulatory authority, or any private party, that any removal or other remediation of any Hazardous Substance affecting the Property is necessary, Borrower shall promptly take all necessary remedial actions in accordance with Environmental Law. Nothing herein shall create any obligation on Lender for an Environmental Cleanup.

NON-UNIFORM COVENANTS. Borrower and Lender further covenant and agree as follows:

22. Acceleration; Remedies. Lender shall give n Unofficial Document **rrower prior to acceleration following Borrower's breach of any covenant or agreement in this Security Instrument (but not prior to acceleration under Section 18 unless Applicable Law provides otherwise). The notice shall specify: (a) the default; (b) the action required to cure the default; (c) a date, not less than 30 days from the date the notice is given to Borrower, by which the default must be cured; and (d) that failure to cure the default on or before the date specified in the notice may result in acceleration of the sums secured by this Security Instrument and sale of the Property. The notice shall further inform Borrower of the right to reinstate after acceleration and the right to bring a court action to assert the non-existence of a default or any other defense of Borrower to acceleration and sale. If the default is not cured on or before the date specified in the notice, Lender at its option may require immediate payment in full of all sums secured by this Security Instrument without further demand and may invoke the power of sale and any other remedies permitted by Applicable Law. Lender shall be entitled to collect all expenses incurred in pursuing the remedies provided in this Section 22, including, but not limited to, reasonable attorneys' fees and costs of title evidence.**

If Lender invokes the power of sale, Lender shall give written notice to Trustee of the occurrence of an event of default and of Lender's election to cause the Property to be sold. Trustee shall record a notice of sale in each county in which any part of the Property is located and shall mail copies of the notice as prescribed by Applicable Law to Borrower and to the other persons prescribed by Applicable Law. After the time required by Applicable Law and after publication and posting of the notice of sale, Trustee, without demand on Borrower, shall sell the Property at public auction to the highest bidder for cash at the time and place designated in the notice of sale. Trustee may postpone sale of the Property by public announcement at the time and place of any previously scheduled sale. Lender or its designee may purchase the Property at any sale.

Trustee shall deliver to the purchaser Trustee's deed conveying the Property without any covenant or warranty, expressed or implied. The recitals in the Trustee's deed shall be prima facie evidence of the truth of the statements made therein. Trustee shall apply the proceeds of the sale in the following order: (a) to all expenses of the sale, including, but not limited to, reasonable Trustee's and attorneys' fees; (b) to all sums secured by this Security Instrument; and (c) any excess to the person or persons legally entitled to it or to the county treasurer of the county in which the sale took place.

LOAN #: 1606EM167679

BY SIGNING BELOW, Borrower accepts and agrees to the terms and covenants contained in this Security Instrument and in any Rider executed by Borrower and recorded with it.

BRYCE BOLDT — 7-14-2016 **(Seal)** **DATE**

State of Arizona **County of** Maricopa

The foregoing instrument was acknowledged before me this 7-14-16 **(date) by BRYCE BOLDT.**

My Commission Expires: 10-19-2019 **Notary Public**

Lender: AMERIFIRST FINANCIAL, INC.
NMLS ID: 145368
Loan Originator: Ricky Nunnally Khamis
NMLS ID: 173141

SHERYL TRUNZO
Notary Public - State of Arizona
MARICOPA COUNTY
My Commission Expires
October 19, 2019

Unofficial Document

LOAN #: 1606EM167679
MIN: 1002850-0000165674-7

PLANNED UNIT DEVELOPMENT RIDER

THIS PLANNED UNIT DEVELOPMENT RIDER is made this **14th** day of **July, 2016** and is incorporated into and shall be deemed to amend and supplement the Mortgage, Deed of Trust or Security Deed (the "Security Instrument") of the same date, given by the undersigned (the "Borrower") to secure Borrower's Note to **AMERIFIRST FINANCIAL, INC., a Corporation**

(the "Lender")
of the same date and covering the Property described in the Security Instrument and located at: **9795 East Aster Drive, Scottsdale, AZ 85260.**

The Property includes, but is not limited to, a parcel of land improved with a dwelling, together with other such parcels and certain common areas and facilities, as described in **COVENANTS, CONDITIONS AND RESTRICTIONS**

(the "Declaration").
The Property is a part of a planned unit development known as **SWEETWATER RANCH ESTATES AT SWEETWATER RANCH**
(the "PUD"). The Property also includes Borrower's interest in the homeowners association or equivalent entity owning or managing the common areas and facilities of the PUD (the "Owners Association") and the uses, benefits and proceeds of Borrower's interest.

Unofficial Document

PUD COVENANTS. In addition to the covenants and agreements made in the Security Instrument, Borrower and Lender further covenant and agree as follows:

A. PUD Obligations. Borrower shall perform all of Borrower's obligations under the PUD's Constituent Documents. The "Constituent Documents" are the (i) Declaration; (ii) articles of incorporation, trust instrument or any equivalent document which creates the Owners Association; and (iii) any by-laws or other rules or regulations of the Owners Association. Borrower shall promptly pay, when due, all dues and assessments imposed pursuant to the Constituent Documents.

B. Property Insurance. So long as the Owners Association maintains, with a generally accepted insurance carrier, a "master" or "blanket" policy insuring the Property which is satisfactory to Lender and which provides insurance coverage in the amounts (including deductible levels), for the periods, and against loss by fire, hazards included within the term "extended coverage," and any other hazards, including, but not limited to, earthquakes and floods, for which Lender requires insurance, then: (i) Lender waives the provision in Section 3 for the Periodic Payment to Lender of the yearly premium installments for property insurance on the Property; and (ii) Borrower's obligation under Section 5 to maintain property insurance coverage on the Property is deemed satisfied to the extent that the required coverage is provided by the Owners Association policy.

What Lender requires as a condition of this waiver can change during the term of the loan.

Borrower shall give Lender prompt notice of any lapse in required property insurance coverage provided by the master or blanket policy.

In the event of a distribution of property insurance proceeds in lieu of restoration or repair following a loss to the Property, or to common areas and facilities of the PUD, any proceeds payable to Borrower are hereby assigned and shall be paid to Lender. Lender shall apply the proceeds to the sums secured by the Security Instrument, whether or

D. Condemnation. The proceeds of any award or claim for damages, direct or consequential, payable to Borrower in connection with any condemnation or other taking of all or any part of the Property or the common areas and facilities of the PUD, or for any conveyance in lieu of condemnation, are hereby assigned and shall be paid to Lender. Such proceeds shall be applied by Lender to the sums secured by the Security Instrument as provided in Section 11.

E. Lender's Prior Consent. Borrower shall not, except after notice to Lender and with Lender's prior written consent, either partition or subdivide the Property or consent to: (i) the abandonment or termination of the PUD, except for abandonment or termination required by law in the case of substantial destruction by fire or other casualty or in the case of a taking by condemnation or eminent domain; (ii) any amendment to any provision of the "Constituent Documents" if the provision is for the express benefit of Lender; (iii) termination of professional management and assumption of self-management of the Owners Association; or (iv) any action which would have the effect of rendering the public liability insurance coverage maintained by the Owners Association unacceptable to Lender.

F. Remedies. If Borrower does not pay PUD dues and assessments when due, then Lender may pay them. Any amounts disbursed by Lender under this paragraph F shall become additional debt of Borrower secured by the Security Instrument. Unless Borrower and Lender agree to other terms of payment, these amounts shall bear interest from the date of disbursement at the Note rate and shall be payable, with interest, upon notice from Lender to Borrower requesting payment.

BY SIGNING BELOW, Borrower accepts and agrees to the terms and covenants contained in this PUD Rider.

7-14-2016 **(Seal)**

BRYCE BOLDT **DATE**

Unofficial Document

Initials: _____

Exhibit C

Report Title: Access Report - Boldt, B
Filter: Last Name Begins With 'BOLDT' AND First Name Begins With 'BRYCE' AND Event Date >= '20160601 00:01:00' AND Event Date <= '20170526 13:12:45'
Report Date: 5/25/2017 1:32:34 PM
Record Count: 5861
Exported By: access User

Event Date	Event/Point Description	Logical Device	Last Name	First Name
6/6/2016 7:36 AM	Local Grant	CH City HR Manager Door	Boldt	Bryce
6/6/2016 8:58 AM	Local Grant	CH Copy/Printer Room	Boldt	Bryce
6/6/2016 10:13 AM	Local Grant	CH City HR Manager Door	Boldt	Bryce
6/6/2016 10:43 AM	Local Grant	CH City HR Manager Door	Boldt	Bryce
6/6/2016 11:03 AM	Local Grant	CH City Manager Main Door	Boldt	Bryce
6/6/2016 11:20 AM	Local Grant	CH City HR Manager Door	Boldt	Bryce
6/6/2016 1:48 PM	Local Grant	CH City HR Manager Door	Boldt	Bryce
6/6/2016 2:32 PM	Local Grant	CH City HR Manager Door	Boldt	Bryce
6/6/2016 2:43 PM	Local Grant	CH City HR Manager Door	Boldt	Bryce
6/6/2016 2:51 PM	Local Grant	CH Small Conference Room	Boldt	Bryce
6/6/2016 2:59 PM	Local Grant	CH City HR Manager Door	Boldt	Bryce
6/6/2016 4:16 PM	Local Grant	CH City Manager Main Door	Boldt	Bryce
6/6/2016 5:03 PM	Local Grant	CH City HR Manager Door	Boldt	Bryce
6/6/2016 5:05 PM	Local Grant	CH City Manager Main Door	Boldt	Bryce
6/6/2016 5:06 PM	Local Grant	CH City HR Manager Door	Boldt	Bryce
6/7/2016 7:31 AM	Local Grant	CH City HR Manager Door	Boldt	Bryce
6/7/2016 7:37 AM	Local Grant	CH City Manager Main Door	Boldt	Bryce
6/7/2016 7:38 AM	Local Grant	CH City HR Manager Door	Boldt	Bryce
6/7/2016 8:01 AM	Local Grant	CH City HR Manager Door	Boldt	Bryce
6/7/2016 8:04 AM	Local Grant	CH Copy/Printer Room	Boldt	Bryce
6/7/2016 8:06 AM	Local Grant	CH City HR Manager Door	Boldt	Bryce
6/7/2016 8:13 AM	Local Grant	CH Copy/Printer Room	Boldt	Bryce
6/7/2016 8:14 AM	Local Grant	CH City HR Manager Door	Boldt	Bryce
6/7/2016 8:21 AM	Local Grant	CH City Manager Main Door	Boldt	Bryce
6/7/2016 8:48 AM	Local Grant	CH Copy/Printer Room	Boldt	Bryce
6/7/2016 8:49 AM	Local Grant	CH City HR Manager Door	Boldt	Bryce
6/7/2016 9:47 AM	Local Grant	CH City HR Manager Door	Boldt	Bryce
6/7/2016 10:01 AM	Local Grant	CH City HR Manager Door	Boldt	Bryce

6/7/2016 10:21 AM	Local Grant	CH City HR Manager Door	Boldt	Bryce
6/7/2016 11:04 AM	Local Grant	CH City HR Manager Door	Boldt	Bryce
6/7/2016 11:27 AM	Local Grant	CH City Manager Main Door	Boldt	Bryce
6/7/2016 11:49 AM	Local Grant	CH City HR Manager Door	Boldt	Bryce
6/8/2016 7:48 AM	Local Grant	CH City HR Manager Door	Boldt	Bryce
6/8/2016 8:28 AM	Local Grant	CH City Manager Main Door	Boldt	Bryce
6/8/2016 8:45 AM	Local Grant	CH City HR Manager Door	Boldt	Bryce
6/8/2016 11:54 AM	Local Grant	CH City HR Manager Door	Boldt	Bryce
6/8/2016 1:08 PM	Local Grant	CH City Manager Main Door	Boldt	Bryce
6/8/2016 1:11 PM	Local Grant	CH City HR Manager Door	Boldt	Bryce
6/8/2016 2:12 PM	Local Grant	CH City HR Manager Door	Boldt	Bryce
6/9/2016 6:58 AM	Local Grant	CH Council Chambers Exit	Boldt	Bryce
6/9/2016 6:58 AM	Local Grant	CH City HR Manager Door	Boldt	Bryce
6/9/2016 7:35 AM	Local Grant	CH City HR Manager Door	Boldt	Bryce
6/9/2016 7:39 AM	Local Grant	CH City Manager Main Door	Boldt	Bryce
6/9/2016 7:40 AM	Local Grant	CH City HR Manager Door	Boldt	Bryce
6/9/2016 7:44 AM	Local Grant	CH Copy/Printer Room	Boldt	Bryce
6/9/2016 7:47 AM	Local Grant	CH City HR Manager Door	Boldt	Bryce
6/9/2016 7:48 AM	Local Grant	CH Copy/Printer Room	Boldt	Bryce
6/9/2016 7:58 AM	Local Grant	CH Large Conference Room	Boldt	Bryce
6/9/2016 7:59 AM	Local Grant	CH City Manager Main Door	Boldt	Bryce
6/9/2016 8:06 AM	Local Grant	CH City HR Manager Door	Boldt	Bryce
6/9/2016 8:29 AM	Local Grant	CH City Manager Main Door	Boldt	Bryce
6/9/2016 8:41 AM	Local Grant	CH City HR Manager Door	Boldt	Bryce
6/9/2016 9:34 AM	Local Grant	CH City HR Manager Door	Boldt	Bryce
6/9/2016 9:48 AM	Local Grant	CH City HR Manager Door	Boldt	Bryce
6/9/2016 10:34 AM	Local Grant	CH City HR Manager Door	Boldt	Bryce
6/9/2016 10:57 AM	Local Grant	CH City Manager Main Door	Boldt	Bryce
6/9/2016 11:20 AM	Local Grant	CH City HR Manager Door	Boldt	Bryce
6/9/2016 11:30 AM	Local Grant	CH Basement East Door	Boldt	Bryce
6/9/2016 11:30 AM	Local Grant	CH City HR Manager Door	Boldt	Bryce
6/9/2016 11:35 AM	Local Grant	CH Copy/Printer Room	Boldt	Bryce
6/9/2016 11:37 AM	Local Grant	CH City Manager Main Door	Boldt	Bryce

6/9/2016 11:42 AM	Local Grant	CH City HR Manager Door	Boldt	Bryce
6/9/2016 12:38 PM	Local Grant	CH Copy/Printer Room	Boldt	Bryce
6/9/2016 12:38 PM	Local Grant	CH City HR Manager Door	Boldt	Bryce
6/9/2016 12:57 PM	Local Grant	CH Copy/Printer Room	Boldt	Bryce
6/9/2016 12:58 PM	Local Grant	CH HR Assistant	Boldt	Bryce
6/9/2016 1:17 PM	Local Grant	CH City HR Manager Door	Boldt	Bryce
6/9/2016 1:59 PM	Local Grant	CH City HR Manager Door	Boldt	Bryce
6/9/2016 3:48 PM	Local Grant	CH Copy/Printer Room	Boldt	Bryce
6/9/2016 3:48 PM	Local Grant	CH City HR Manager Door	Boldt	Bryce
6/9/2016 4:00 PM	Local Grant	CH City Manager Main Door	Boldt	Bryce
6/9/2016 4:16 PM	Local Grant	CH City HR Manager Door	Boldt	Bryce
6/9/2016 4:40 PM	Local Grant	CH City HR Manager Door	Boldt	Bryce
6/9/2016 4:46 PM	Local Grant	CH Copy/Printer Room	Boldt	Bryce
6/9/2016 4:47 PM	Local Grant	CH City HR Manager Door	Boldt	Bryce
6/13/2016 7:16 AM	Local Grant	CH City HR Manager Door	Boldt	Bryce
6/13/2016 7:19 AM	Local Grant	BR 1st FL Records Storage Area	Boldt	Bryce
6/13/2016 7:21 AM	Local Grant	CH City HR Manager Door	Boldt	Bryce
6/13/2016 7:32 AM	Local Grant	CH City Manager Main Door	Boldt	Bryce
6/13/2016 7:34 AM	Local Grant	CH City HR Manager Door	Boldt	Bryce
6/13/2016 1:14 PM	Local Grant	CH City HR Manager Door	Boldt	Bryce
6/13/2016 1:15 PM	Local Grant	CH City HR Manager Door	Boldt	Bryce
6/13/2016 3:04 PM	Local Grant	CH City Manager Main Door	Boldt	Bryce
6/13/2016 3:06 PM	Local Grant	CH City HR Manager Door	Boldt	Bryce
6/13/2016 3:24 PM	Local Grant	CH City HR Manager Door	Boldt	Bryce
6/13/2016 3:33 PM	Local Grant	CH City HR Manager Door	Boldt	Bryce
6/13/2016 3:33 PM	Local Grant	CH Copy/Printer Room	Boldt	Bryce
6/13/2016 3:34 PM	Local Grant	CH City HR Manager Door	Boldt	Bryce
6/13/2016 3:37 PM	Local Grant	CH Copy/Printer Room	Boldt	Bryce
6/13/2016 3:39 PM	Local Grant	CH City HR Manager Door	Boldt	Bryce
6/13/2016 3:59 PM	Local Grant	CH City Manager Main Door	Boldt	Bryce
6/13/2016 4:03 PM	Local Grant	CH City HR Manager Door	Boldt	Bryce
6/13/2016 4:06 PM	Local Grant	BR 1st FL Records Storage Area	Boldt	Bryce
6/13/2016 4:09 PM	Local Grant	CH Basement East Door	Boldt	Bryce
6/13/2016 4:10 PM	Local Grant	CH City HR Manager Door	Boldt	Bryce

6/13/2016 4:27 PM	Local Grant	CH City HR Manager Door	Boldt	Bryce
6/13/2016 4:39 PM	Local Grant	CH City Manager Main Door	Boldt	Bryce
6/13/2016 4:39 PM	Local Grant	CH City Manager Main Door	Boldt	Bryce
6/13/2016 4:41 PM	Local Grant	CH Small Conference Room	Boldt	Bryce
6/13/2016 4:42 PM	Local Grant	CH City HR Manager Door	Boldt	Bryce
6/13/2016 5:02 PM	Local Grant	CH City HR Manager Door	Boldt	Bryce
6/14/2016 7:29 AM	Local Grant	CH City HR Manager Door	Boldt	Bryce
6/14/2016 9:32 AM	Local Grant	CH City HR Manager Door	Boldt	Bryce
6/14/2016 10:21 AM	Local Grant	CH Basement East Door	Boldt	Bryce
6/14/2016 10:21 AM	Local Grant	CH City HR Manager Door	Boldt	Bryce
6/14/2016 10:42 AM	Local Grant	CH HR Assistant	Boldt	Bryce
6/14/2016 10:48 AM	Local Grant	BR 1st FL Records Storage Area	Boldt	Bryce
6/14/2016 10:52 AM	Local Grant	CH City HR Manager Door	Boldt	Bryce
6/14/2016 10:56 AM	Local Grant	BR 1st FL Records Storage Area	Boldt	Bryce
6/14/2016 11:02 AM	Local Grant	CH City Manager Main Door	Boldt	Bryce
6/14/2016 11:06 AM	Local Grant	CH City HR Manager Door	Boldt	Bryce
6/14/2016 11:27 AM	Local Grant	CH City HR Manager Door	Boldt	Bryce
6/14/2016 11:34 AM	Local Grant	CH City Manager Main Door	Boldt	Bryce
6/14/2016 12:09 PM	Local Grant	CH City HR Manager Door	Boldt	Bryce
6/14/2016 12:20 PM	Local Grant	CH City HR Manager Door	Boldt	Bryce
6/14/2016 12:54 PM	Local Grant	CH City Manager Main Door	Boldt	Bryce
6/14/2016 12:55 PM	Local Grant	CH City HR Manager Door	Boldt	Bryce
6/14/2016 12:57 PM	Local Grant	CH City HR Manager Door	Boldt	Bryce
6/14/2016 1:06 PM	Local Grant	CH City HR Manager Door	Boldt	Bryce
6/14/2016 1:25 PM	Local Grant	CH City HR Manager Door	Boldt	Bryce
6/14/2016 1:29 PM	Local Grant	CH City Manager Main Door	Boldt	Bryce
6/14/2016 1:30 PM	Local Grant	CH City HR Manager Door	Boldt	Bryce
6/14/2016 1:39 PM	Local Grant	CH City HR Manager Door	Boldt	Bryce
6/14/2016 1:42 PM	Local Grant	CH Copy/Printer Room	Boldt	Bryce
6/14/2016 1:43 PM	Local Grant	CH City HR Manager Door	Boldt	Bryce
6/14/2016 1:53 PM	Local Grant	CH City Manager Main Door	Boldt	Bryce
6/14/2016 2:03 PM	Local Grant	CH City HR Manager Door	Boldt	Bryce
6/14/2016 2:30 PM	Local Grant	CH City Manager Main Door	Boldt	Bryce
6/14/2016 3:44 PM	Local Grant	CH City HR Manager Door	Boldt	Bryce

6/14/2016 4:16 PM	Local Grant	CH City HR Manager Door	Boldt	Bryce
6/14/2016 5:08 PM	Local Grant	CH City HR Manager Door	Boldt	Bryce
6/14/2016 5:30 PM	Local Grant	CH City HR Manager Door	Boldt	Bryce
6/15/2016 7:30 AM	Local Grant	CH City HR Manager Door	Boldt	Bryce
6/15/2016 7:58 AM	Local Grant	CH City HR Manager Door	Boldt	Bryce
6/15/2016 8:13 AM	Local Grant	CH City HR Manager Door	Boldt	Bryce
6/15/2016 8:15 AM	Local Grant	CH City Manager Main Door	Boldt	Bryce
6/15/2016 8:16 AM	Local Grant	CH City Manager Main Door	Boldt	Bryce
6/15/2016 8:18 AM	Local Grant	BR 1st FL Records Storage Area	Boldt	Bryce
6/15/2016 8:25 AM	Local Grant	CH City HR Manager Door	Boldt	Bryce
6/15/2016 9:37 AM	Local Grant	CH City HR Manager Door	Boldt	Bryce
6/15/2016 9:44 AM	Local Grant	CH City Manager Main Door	Boldt	Bryce
6/15/2016 10:05 AM	Local Grant	CH City HR Manager Door	Boldt	Bryce
6/15/2016 10:11 AM	Local Grant	CH Copy/Printer Room	Boldt	Bryce
6/15/2016 10:13 AM	Local Grant	CH HR Assistant	Boldt	Bryce
6/15/2016 10:22 AM	Local Grant	CH City HR Manager Door	Boldt	Bryce
6/15/2016 10:26 AM	Local Grant	CH City HR Manager Door	Boldt	Bryce
6/15/2016 10:37 AM	Local Grant	CH City HR Manager Door	Boldt	Bryce
6/15/2016 11:04 AM	Local Grant	CH City HR Manager Door	Boldt	Bryce
6/15/2016 11:51 AM	Local Grant	CH City HR Manager Door	Boldt	Bryce
6/15/2016 12:02 PM	Local Grant	CH City HR Manager Door	Boldt	Bryce
6/15/2016 1:09 PM	Local Grant	CH City HR Manager Door	Boldt	Bryce
6/15/2016 1:35 PM	Local Grant	CH City Manager Main Door	Boldt	Bryce
6/15/2016 1:35 PM	Local Grant	CH City HR Manager Door	Boldt	Bryce
6/15/2016 2:50 PM	Local Grant	CH City HR Manager Door	Boldt	Bryce
6/15/2016 3:02 PM	Local Grant	CH City HR Manager Door	Boldt	Bryce
6/15/2016 3:04 PM	Local Grant	CH City Manager Main Door	Boldt	Bryce
6/15/2016 3:07 PM	Local Grant	CH City HR Manager Door	Boldt	Bryce
6/15/2016 4:03 PM	Local Grant	CH City HR Manager Door	Boldt	Bryce
6/15/2016 4:04 PM	Local Grant	CH City Manager Main Door	Boldt	Bryce
6/15/2016 4:17 PM	Local Grant	CH City HR Manager Door	Boldt	Bryce
6/15/2016 4:29 PM	Local Grant	CH City HR Manager Door	Boldt	Bryce
6/15/2016 4:36 PM	Local Grant	CH City Manager Main Door	Boldt	Bryce
6/15/2016 4:36 PM	Local Grant	CH Copy/Printer Room	Boldt	Bryce

6/15/2016 4:37 PM	Local Grant	CH City HR Manager Door	Boldt	Bryce
6/15/2016 4:41 PM	Local Grant	CH City Manager Main Door	Boldt	Bryce
6/15/2016 4:42 PM	Local Grant	CH City HR Manager Door	Boldt	Bryce
6/15/2016 4:59 PM	Local Grant	BR 1st FL Records Storage Area	Boldt	Bryce
6/15/2016 5:08 PM	Local Grant	CH City HR Manager Door	Boldt	Bryce
6/15/2016 5:12 PM	Local Grant	BR 1st FL Records Storage Area	Boldt	Bryce
6/15/2016 5:20 PM	Local Grant	CH City Manager Main Door	Boldt	Bryce
6/15/2016 5:27 PM	Local Grant	CH City HR Manager Door	Boldt	Bryce
6/15/2016 5:30 PM	Local Grant	CH City Manager Main Door	Boldt	Bryce
6/15/2016 5:31 PM	Local Grant	CH City HR Manager Door	Boldt	Bryce
6/16/2016 8:19 AM	Local Grant	CH City HR Manager Door	Boldt	Bryce
6/16/2016 8:27 AM	Local Grant	CH City HR Manager Door	Boldt	Bryce
6/16/2016 8:47 AM	Local Grant	CH City Manager Main Door	Boldt	Bryce
6/16/2016 8:55 AM	Local Grant	CH City HR Manager Door	Boldt	Bryce
6/16/2016 10:32 AM	Local Grant	CH City HR Manager Door	Boldt	Bryce
6/16/2016 10:53 AM	Local Grant	CH City Manager Main Door	Boldt	Bryce
6/16/2016 10:58 AM	Local Grant	CH City HR Manager Door	Boldt	Bryce
6/16/2016 11:12 AM	Local Grant	CH City HR Manager Door	Boldt	Bryce
6/16/2016 11:20 AM	Local Grant	CH HR Assistant	Boldt	Bryce
6/16/2016 11:40 AM	Local Grant	CH Basement East Door	Boldt	Bryce
6/16/2016 11:41 AM	Local Grant	CH City HR Manager Door	Boldt	Bryce
6/16/2016 11:43 AM	Local Grant	CH City HR Manager Door	Boldt	Bryce
6/16/2016 12:11 PM	Local Grant	CH City Manager Main Door	Boldt	Bryce
6/16/2016 12:13 PM	Local Grant	CH City HR Manager Door	Boldt	Bryce
6/16/2016 12:55 PM	Local Grant	CH City HR Manager Door	Boldt	Bryce
6/16/2016 12:56 PM	Local Grant	CH City Manager Main Door	Boldt	Bryce
6/16/2016 12:58 PM	Local Grant	CH City Manager Main Door	Boldt	Bryce
6/16/2016 1:08 PM	Local Grant	CH City HR Manager Door	Boldt	Bryce
6/16/2016 1:36 PM	Local Grant	CH City HR Manager Door	Boldt	Bryce
6/16/2016 1:37 PM	Local Grant	CH City HR Manager Door	Boldt	Bryce
6/16/2016 2:13 PM	Local Grant	CH City Manager Main Door	Boldt	Bryce
6/16/2016 2:22 PM	Local Grant	CH City HR Manager Door	Boldt	Bryce
6/16/2016 2:25 PM	Local Grant	CH City HR Manager Door	Boldt	Bryce
6/16/2016 2:27 PM	Local Grant	CH City HR Manager Door	Boldt	Bryce

6/16/2016 2:31 PM	Local Grant	CH Copy/Printer Room	Boldt	Bryce
6/16/2016 2:32 PM	Local Grant	CH City HR Manager Door	Boldt	Bryce
6/16/2016 2:34 PM	Local Grant	CH Copy/Printer Room	Boldt	Bryce
6/16/2016 2:34 PM	Local Grant	CH City HR Manager Door	Boldt	Bryce
6/16/2016 3:20 PM	Local Grant	CH City Manager Main Door	Boldt	Bryce
6/16/2016 3:31 PM	Local Grant	CH City HR Manager Door	Boldt	Bryce
6/16/2016 3:38 PM	Local Grant	CH City HR Manager Door	Boldt	Bryce
6/16/2016 4:05 PM	Local Grant	BR 1st FL Records Storage Area	Boldt	Bryce
6/16/2016 4:18 PM	Local Grant	CH City HR Manager Door	Boldt	Bryce
6/16/2016 5:10 PM	Local Grant	CH City Manager Main Door	Boldt	Bryce
6/16/2016 5:12 PM	Local Grant	CH City HR Manager Door	Boldt	Bryce
6/20/2016 7:32 AM	Local Grant	CH City HR Manager Door	Boldt	Bryce
6/20/2016 7:34 AM	Local Grant	CH City HR Manager Door	Boldt	Bryce
6/20/2016 10:05 AM	Local Grant	CH City HR Manager Door	Boldt	Bryce
6/20/2016 11:05 AM	Local Grant	CH City HR Manager Door	Boldt	Bryce
6/20/2016 11:14 AM	Local Grant	CH City HR Manager Door	Boldt	Bryce
6/20/2016 11:24 AM	Local Grant	CH City HR Manager Door	Boldt	Bryce
6/20/2016 11:42 AM	Local Grant	CH City Manager Main Door	Boldt	Bryce
6/20/2016 11:57 AM	Local Grant	CH City HR Manager Door	Boldt	Bryce
6/20/2016 12:30 PM	Local Grant	BR 1st FL Records Storage Area	Boldt	Bryce
6/20/2016 12:33 PM	Local Grant	CH City HR Manager Door	Boldt	Bryce
6/20/2016 1:28 PM	Local Grant	CH City HR Manager Door	Boldt	Bryce
6/20/2016 1:57 PM	Local Grant	CH City HR Manager Door	Boldt	Bryce
6/20/2016 2:38 PM	Local Grant	CH City Manager Main Door	Boldt	Bryce
6/20/2016 3:03 PM	Local Grant	CH HR Assistant	Boldt	Bryce
6/20/2016 3:04 PM	Local Grant	CH HR Assistant	Boldt	Bryce
6/20/2016 3:05 PM	Local Grant	CH City HR Manager Door	Boldt	Bryce
6/20/2016 4:18 PM	Local Grant	BR 1st FL Records Storage Area	Boldt	Bryce
6/20/2016 4:22 PM	Local Grant	CH City HR Manager Door	Boldt	Bryce
6/20/2016 4:28 PM	Local Grant	CH Basement East Door	Boldt	Bryce
6/20/2016 4:29 PM	Local Grant	CH HR Assistant	Boldt	Bryce
6/20/2016 4:39 PM	Local Grant	CH City HR Manager Door	Boldt	Bryce
6/20/2016 5:54 PM	Local Grant	CH City HR Manager Door	Boldt	Bryce
6/21/2016 7:47 AM	Local Grant	CH City HR Manager Door	Boldt	Bryce

6/21/2016 7:57 AM	Local Grant	CH City HR Manager Door	Boldt	Bryce
6/21/2016 8:16 AM	Local Grant	CH Copy/Printer Room	Boldt	Bryce
6/21/2016 8:22 AM	Local Grant	CH City HR Manager Door	Boldt	Bryce
6/21/2016 9:58 AM	Local Grant	CH HR Assistant	Boldt	Bryce
6/21/2016 10:27 AM	Local Grant	CH City HR Manager Door	Boldt	Bryce
6/21/2016 10:49 AM	Local Grant	CH City HR Manager Door	Boldt	Bryce
6/21/2016 10:50 AM	Local Grant	CH Small Conference Room	Boldt	Bryce
6/21/2016 11:17 AM	Local Grant	CH City HR Manager Door	Boldt	Bryce
6/21/2016 11:27 AM	Local Grant	CH City Manager Main Door	Boldt	Bryce
6/21/2016 11:42 AM	Local Grant	CH City HR Manager Door	Boldt	Bryce
6/21/2016 11:54 AM	Local Grant	CH City HR Manager Door	Boldt	Bryce
6/21/2016 12:37 PM	Local Grant	CH City HR Manager Door	Boldt	Bryce
6/21/2016 12:55 PM	Local Grant	CH City HR Manager Door	Boldt	Bryce
6/21/2016 1:46 PM	Local Grant	CH City HR Manager Door	Boldt	Bryce
6/21/2016 2:20 PM	Local Grant	CH City HR Manager Door	Boldt	Bryce
6/21/2016 3:46 PM	Local Grant	CH Copy/Printer Room	Boldt	Bryce
6/21/2016 3:47 PM	Local Grant	CH City HR Manager Door	Boldt	Bryce
6/21/2016 4:02 PM	Local Grant	CH City HR Manager Door	Boldt	Bryce
6/21/2016 4:08 PM	Local Grant	CH Copy/Printer Room	Boldt	Bryce
6/21/2016 4:08 PM	Local Grant	CH City HR Manager Door	Boldt	Bryce
6/21/2016 4:53 PM	Local Grant	CH Copy/Printer Room	Boldt	Bryce
6/21/2016 4:55 PM	Local Grant	CH City HR Manager Door	Boldt	Bryce
6/21/2016 5:23 PM	Local Grant	CH City HR Manager Door	Boldt	Bryce
6/22/2016 7:32 AM	Local Grant	CH City HR Manager Door	Boldt	Bryce
6/22/2016 7:40 AM	Local Grant	CH City Manager Main Door	Boldt	Bryce
6/22/2016 7:41 AM	Local Grant	CH City HR Manager Door	Boldt	Bryce
6/22/2016 8:16 AM	Local Grant	CH Copy/Printer Room	Boldt	Bryce
6/22/2016 8:17 AM	Local Grant	CH City Manager Main Door	Boldt	Bryce
6/22/2016 8:18 AM	Local Grant	CH City HR Manager Door	Boldt	Bryce
6/22/2016 8:24 AM	Local Grant	CH City HR Manager Door	Boldt	Bryce
6/22/2016 8:30 AM	Local Grant	CH City Manager Main Door	Boldt	Bryce
6/22/2016 8:55 AM	Local Grant	CH City HR Manager Door	Boldt	Bryce
6/22/2016 9:26 AM	Local Grant	CH City HR Manager Door	Boldt	Bryce
6/22/2016 9:40 AM	Local Grant	CH City HR Manager Door	Boldt	Bryce

6/22/2016 9:47 AM	Local Grant	CH City HR Manager Door	Boldt	Bryce
6/22/2016 9:56 AM	Local Grant	CH City HR Manager Door	Boldt	Bryce
6/22/2016 10:00 AM	Local Grant	BR 1st FL Records Storage Area	Boldt	Bryce
6/22/2016 10:21 AM	Local Grant	CH City HR Manager Door	Boldt	Bryce
6/22/2016 10:22 AM	Local Grant	CH City Manager Main Door	Boldt	Bryce
6/22/2016 10:24 AM	Local Grant	CH City HR Manager Door	Boldt	Bryce
6/22/2016 10:27 AM	Local Grant	BR 1st FL Records Storage Area	Boldt	Bryce
6/22/2016 10:56 AM	Local Grant	CH City HR Manager Door	Boldt	Bryce
6/22/2016 10:59 AM	Local Grant	BR 1st FL Records Storage Area	Boldt	Bryce
6/22/2016 11:27 AM	Local Grant	CH City HR Manager Door	Boldt	Bryce
6/22/2016 12:23 PM	Local Grant	CH City HR Manager Door	Boldt	Bryce
6/22/2016 12:52 PM	Local Grant	CH City HR Manager Door	Boldt	Bryce
6/22/2016 1:10 PM	Local Grant	CH City HR Manager Door	Boldt	Bryce
6/22/2016 1:51 PM	Local Grant	CH City HR Manager Door	Boldt	Bryce
6/22/2016 2:03 PM	Local Grant	CH City HR Manager Door	Boldt	Bryce
6/22/2016 2:19 PM	Local Grant	CH City HR Manager Door	Boldt	Bryce
6/22/2016 2:25 PM	Local Grant	BR 1st FL Records Storage Area	Boldt	Bryce
6/22/2016 2:28 PM	Local Grant	CH Basement East Door	Boldt	Bryce
6/22/2016 2:29 PM	Local Grant	CH City Manager Main Door	Boldt	Bryce
6/22/2016 2:30 PM	Local Grant	CH City HR Manager Door	Boldt	Bryce
6/22/2016 2:34 PM	Local Grant	CH City HR Manager Door	Boldt	Bryce
6/22/2016 2:40 PM	Local Grant	CH City HR Manager Door	Boldt	Bryce
6/22/2016 2:55 PM	Local Grant	CH City HR Manager Door	Boldt	Bryce
6/22/2016 3:17 PM	Local Grant	CH Small Conference Room	Boldt	Bryce
6/22/2016 3:18 PM	Local Grant	CH City HR Manager Door	Boldt	Bryce
6/22/2016 3:32 PM	Local Grant	BR 1st FL Records Storage Area	Boldt	Bryce
6/22/2016 3:37 PM	Local Grant	CH HR Assistant	Boldt	Bryce
6/22/2016 4:53 PM	Local Grant	CH Copy/Printer Room	Boldt	Bryce
6/22/2016 4:54 PM	Local Grant	CH City Manager Main Door	Boldt	Bryce
6/22/2016 5:05 PM	Local Grant	CH City HR Manager Door	Boldt	Bryce
6/23/2016 7:47 AM	Local Grant	CH City HR Manager Door	Boldt	Bryce
6/23/2016 8:26 AM	Local Grant	CH City Manager Main Door	Boldt	Bryce
6/23/2016 8:53 AM	Local Grant	CH City HR Manager Door	Boldt	Bryce
6/23/2016 10:47 AM	Local Grant	CH City HR Manager Door	Boldt	Bryce

6/23/2016 11:10 AM	Local Grant	CH City HR Manager Door	Boldt	Bryce
6/23/2016 11:51 AM	Local Grant	CH City Manager Main Door	Boldt	Bryce
6/23/2016 11:52 AM	Local Grant	CH City HR Manager Door	Boldt	Bryce
6/23/2016 12:38 PM	Local Grant	BR 1st FL Records Storage Area	Boldt	Bryce
6/23/2016 12:42 PM	Local Grant	CH City HR Manager Door	Boldt	Bryce
6/23/2016 12:48 PM	Local Grant	CH City HR Manager Door	Boldt	Bryce
6/23/2016 1:05 PM	Local Grant	CH City HR Manager Door	Boldt	Bryce
6/23/2016 1:13 PM	Local Grant	CH Public Works Main Entrance	Boldt	Bryce
6/23/2016 1:14 PM	Local Grant	CH City HR Manager Door	Boldt	Bryce
6/23/2016 1:39 PM	Local Grant	CH City HR Manager Door	Boldt	Bryce
6/23/2016 2:42 PM	Local Grant	CH City HR Manager Door	Boldt	Bryce
6/23/2016 3:01 PM	Local Grant	CH HR Assistant	Boldt	Bryce
6/23/2016 3:11 PM	Local Grant	CH City HR Manager Door	Boldt	Bryce
6/23/2016 3:19 PM	Local Grant	CH Public Works Main Entrance	Boldt	Bryce
6/23/2016 3:28 PM	Local Grant	CH City HR Manager Door	Boldt	Bryce
6/23/2016 4:56 PM	Local Grant	CH City HR Manager Door	Boldt	Bryce
6/27/2016 7:37 AM	Local Grant	CH City HR Manager Door	Boldt	Bryce
6/27/2016 7:45 AM	Local Grant	CH City HR Manager Door	Boldt	Bryce
6/27/2016 8:32 AM	Local Grant	CH City Manager Main Door	Boldt	Bryce
6/27/2016 10:08 AM	Local Grant	CH City HR Manager Door	Boldt	Bryce
6/27/2016 10:12 AM	Local Grant	CH City HR Manager Door	Boldt	Bryce
6/27/2016 10:34 AM	Local Grant	CH City HR Manager Door	Boldt	Bryce
6/27/2016 10:44 AM	Local Grant	CH Copy/Printer Room	Boldt	Bryce
6/27/2016 10:45 AM	Local Grant	CH City HR Manager Door	Boldt	Bryce
6/27/2016 10:47 AM	Local Grant	CH City HR Manager Door	Boldt	Bryce
6/27/2016 11:09 AM	Local Grant	CH City HR Manager Door	Boldt	Bryce
6/27/2016 11:23 AM	Local Grant	BR 1st FL Records Storage Area	Boldt	Bryce
6/27/2016 11:28 AM	Local Grant	BR 1st FL Records Storage Area	Boldt	Bryce
6/27/2016 11:34 AM	Local Grant	BR 1st FL Records Storage Area	Boldt	Bryce
6/27/2016 11:36 AM	Local Grant	CH City HR Manager Door	Boldt	Bryce
6/27/2016 12:00 PM	Local Grant	CH City Manager Main Door	Boldt	Bryce
6/27/2016 12:09 PM	Local Grant	CH HR Assistant	Boldt	Bryce
6/27/2016 12:21 PM	Local Grant	CH City HR Manager Door	Boldt	Bryce
6/27/2016 12:23 PM	Local Grant	CH Copy/Printer Room	Boldt	Bryce

6/27/2016 12:34 PM	Local Grant	CH City HR Manager Door	Boldt	Bryce
6/27/2016 12:41 PM	Local Grant	CH Basement East Door	Boldt	Bryce
6/27/2016 12:41 PM	Local Grant	CH City HR Manager Door	Boldt	Bryce
6/27/2016 1:15 PM	Local Grant	CH City HR Manager Door	Boldt	Bryce
6/27/2016 1:55 PM	Local Grant	CH City Manager Main Door	Boldt	Bryce
6/27/2016 3:31 PM	Local Grant	CH HR Assistant	Boldt	Bryce
6/27/2016 4:32 PM	Local Grant	CH City Manager Main Door	Boldt	Bryce
6/27/2016 4:45 PM	Local Grant	CH City HR Manager Door	Boldt	Bryce
6/27/2016 4:47 PM	Local Grant	CH City Manager Main Door	Boldt	Bryce
6/27/2016 4:48 PM	Local Grant	CH City HR Manager Door	Boldt	Bryce
6/27/2016 5:10 PM	Local Grant	CH City Manager Main Door	Boldt	Bryce
6/27/2016 5:11 PM	Local Grant	CH City HR Manager Door	Boldt	Bryce
6/27/2016 5:41 PM	Local Grant	CH Copy/Printer Room	Boldt	Bryce
6/27/2016 5:42 PM	Local Grant	CH City HR Manager Door	Boldt	Bryce
6/27/2016 5:47 PM	Local Grant	CH City HR Manager Door	Boldt	Bryce
6/28/2016 7:34 AM	Local Grant	CH City HR Manager Door	Boldt	Bryce
6/28/2016 7:57 AM	Local Grant	CH Copy/Printer Room	Boldt	Bryce
6/28/2016 7:58 AM	Local Grant	CH Copy/Printer Room	Boldt	Bryce
6/28/2016 7:59 AM	Local Grant	CH City HR Manager Door	Boldt	Bryce
6/28/2016 8:28 AM	Local Grant	CH City Manager Main Door	Boldt	Bryce
6/28/2016 9:08 AM	Local Grant	CH HR Assistant	Boldt	Bryce
6/28/2016 9:34 AM	Local Grant	CH Small Conference Room	Boldt	Bryce
6/28/2016 10:03 AM	Local Grant	CH HR Assistant	Boldt	Bryce
6/28/2016 10:05 AM	Local Grant	CH City Manager Main Door	Boldt	Bryce
6/28/2016 10:27 AM	Local Grant	CH HR Assistant	Boldt	Bryce
6/28/2016 10:28 AM	Local Grant	CH City Manager Main Door	Boldt	Bryce
6/28/2016 11:26 AM	Local Grant	CH HR Assistant	Boldt	Bryce
6/28/2016 11:39 AM	Local Grant	CH City HR Manager Door	Boldt	Bryce
6/28/2016 11:52 AM	Local Grant	CH City HR Manager Door	Boldt	Bryce
6/28/2016 12:10 PM	Local Grant	CH City Manager Main Door	Boldt	Bryce
6/28/2016 12:10 PM	Local Grant	CH City HR Manager Door	Boldt	Bryce
6/28/2016 12:23 PM	Local Grant	CH Public Works Main Entrance	Boldt	Bryce
6/28/2016 12:24 PM	Local Grant	CH City HR Manager Door	Boldt	Bryce
6/28/2016 1:49 PM	Local Grant	CH City HR Manager Door	Boldt	Bryce
6/28/2016 2:17 PM	Local Grant	CH Small Conference Room	Boldt	Bryce

6/28/2016 2:25 PM	Local Grant	CH City HR Manager Door	Boldt	Bryce
6/28/2016 2:26 PM	Local Grant	CH City HR Manager Door	Boldt	Bryce
6/28/2016 2:29 PM	Local Grant	CH City HR Manager Door	Boldt	Bryce
6/28/2016 2:47 PM	Local Grant	CH Small Conference Room	Boldt	Bryce
6/28/2016 3:04 PM	Local Grant	CH City HR Manager Door	Boldt	Bryce
6/28/2016 3:35 PM	Local Grant	CH City HR Manager Door	Boldt	Bryce
6/29/2016 7:27 AM	Local Grant	CH City HR Manager Door	Boldt	Bryce
Record Count:	5861			
Exported By:	access User			
Event Date	Event/Point Description	Logical Device	Last Name	First Name
6/6/2016 7:36 AM	Local Grant	CH City HR Manager Door	Boldt	Bryce
6/6/2016 8:58 AM	Local Grant	CH Copy/Printer Room	Boldt	Bryce
6/6/2016 10:13 AM	Local Grant	CH City HR Manager Door	Boldt	Bryce
6/6/2016 10:43 AM	Local Grant	CH City HR Manager Door	Boldt	Bryce
6/6/2016 11:03 AM	Local Grant	CH City Manager Main Door	Boldt	Bryce
6/6/2016 11:20 AM	Local Grant	CH City HR Manager Door	Boldt	Bryce
6/6/2016 1:48 PM	Local Grant	CH City HR Manager Door	Boldt	Bryce
6/6/2016 2:32 PM	Local Grant	CH City HR Manager Door	Boldt	Bryce
6/6/2016 2:43 PM	Local Grant	CH City HR Manager Door	Boldt	Bryce
6/6/2016 2:51 PM	Local Grant	CH Small Conference Room	Boldt	Bryce
6/6/2016 2:59 PM	Local Grant	CH City HR Manager Door	Boldt	Bryce
6/6/2016 4:16 PM	Local Grant	CH City Manager Main Door	Boldt	Bryce
6/6/2016 5:03 PM	Local Grant	CH City HR Manager Door	Boldt	Bryce
6/6/2016 5:05 PM	Local Grant	CH City Manager Main Door	Boldt	Bryce
6/6/2016 5:06 PM	Local Grant	CH City HR Manager Door	Boldt	Bryce
6/7/2016 7:31 AM	Local Grant	CH City HR Manager Door	Boldt	Bryce
6/7/2016 7:37 AM	Local Grant	CH City Manager Main Door	Boldt	Bryce
6/7/2016 7:38 AM	Local Grant	CH City HR Manager Door	Boldt	Bryce
6/7/2016 8:01 AM	Local Grant	CH City HR Manager Door	Boldt	Bryce
6/7/2016 8:04 AM	Local Grant	CH Copy/Printer Room	Boldt	Bryce
6/7/2016 8:06 AM	Local Grant	CH City HR Manager Door	Boldt	Bryce
6/7/2016 8:13 AM	Local Grant	CH Copy/Printer Room	Boldt	Bryce
6/7/2016 8:14 AM	Local Grant	CH City HR Manager Door	Boldt	Bryce
6/7/2016 8:21 AM	Local Grant	CH City Manager	Boldt	Bryce

6/30/2016 11:43 AM	Local Grant	CH City Manager Main Door	Boldt	Bryce
6/30/2016 11:43 AM	Local Grant	CH City HR Manager Door	Boldt	Bryce
6/30/2016 11:44 AM	Local Grant	CH City Manager Main Door	Boldt	Bryce
6/30/2016 12:18 PM	Local Grant	CH HR Assistant	Boldt	Bryce
6/30/2016 12:56 PM	Local Grant	CH City Manager Main Door	Boldt	Bryce
6/30/2016 1:18 PM	Local Grant	CH City HR Manager Door	Boldt	Bryce
6/30/2016 1:27 PM	Local Grant	CH City Manager Main Door	Boldt	Bryce
6/30/2016 1:29 PM	Local Grant	CH City HR Manager Door	Boldt	Bryce
6/30/2016 1:35 PM	Local Grant	CH City HR Manager Door	Boldt	Bryce
6/30/2016 1:37 PM	Local Grant	CH City Manager Main Door	Boldt	Bryce
6/30/2016 1:40 PM	Local Grant	CH HR Assistant	Boldt	Bryce
6/30/2016 2:22 PM	Local Grant	CH City HR Manager Door	Boldt	Bryce
6/30/2016 2:40 PM	Local Grant	BR 1st FL Records Storage Area	Boldt	Bryce
6/30/2016 2:43 PM	Local Grant	CH City HR Manager Door	Boldt	Bryce
6/30/2016 3:32 PM	Local Grant	CH City HR Manager Door	Boldt	Bryce
6/30/2016 3:41 PM	Local Grant	CH City Manager Main Door	Boldt	Bryce
6/30/2016 3:52 PM	Local Grant	CH City HR Manager Door	Boldt	Bryce
6/30/2016 5:22 PM	Local Grant	CH Basement East Door	Boldt	Bryce
6/30/2016 5:23 PM	Local Grant	CH City HR Manager Door	Boldt	Bryce
6/30/2016 5:30 PM	Local Grant	CH City Manager Main Door	Boldt	Bryce
6/30/2016 5:33 PM	Local Grant	CH City HR Manager Door	Boldt	Bryce
6/30/2016 5:34 PM	Local Grant	CH City HR Manager Door	Boldt	Bryce
7/18/2016 7:46 AM	Local Grant	CH City HR Manager Door	Boldt	Bryce
7/18/2016 7:48 AM	Local Grant	CH City HR Manager Door	Boldt	Bryce
7/18/2016 7:59 AM	Local Grant	CH City Manager Main Door	Boldt	Bryce
7/18/2016 8:30 AM	Local Grant	CH HR Assistant	Boldt	Bryce
7/18/2016 8:33 AM	Local Grant	CH City HR Manager Door	Boldt	Bryce
7/18/2016 9:55 AM	Local Grant	CH City HR Manager Door	Boldt	Bryce
7/18/2016 10:15 AM	Local Grant	CH City HR Manager Door	Boldt	Bryce
7/18/2016 10:25 AM	Local Grant	CH Large Conference Room	Boldt	Bryce
7/18/2016 10:25 AM	Local Grant	CH City Manager Main Door	Boldt	Bryce
7/18/2016 10:26 AM	Local Grant	CH City HR Manager Door	Boldt	Bryce
7/18/2016 10:30 AM	Local Grant	CH Large Conference Room	Boldt	Bryce
7/18/2016 11:57 AM	Local Grant	CH City HR Manager Door	Boldt	Bryce

7/18/2016 12:10 PM	Local Grant	BR 1st FL Records Storage Area	Boldt	Bryce
7/18/2016 12:15 PM	Local Grant	CH City HR Manager Door	Boldt	Bryce
7/18/2016 12:21 PM	Local Grant	BR 1st FL Records Storage Area	Boldt	Bryce
7/18/2016 12:29 PM	Local Grant	BR 1st FL Records Storage Area	Boldt	Bryce
7/18/2016 12:31 PM	Local Grant	CH City HR Manager Door	Boldt	Bryce
7/18/2016 12:52 PM	Local Grant	CH City HR Manager Door	Boldt	Bryce
7/18/2016 12:58 PM	Local Grant	CH City HR Manager Door	Boldt	Bryce
7/18/2016 1:25 PM	Local Grant	BR 1st FL Records Storage Area	Boldt	Bryce
7/18/2016 1:28 PM	Local Grant	CH City HR Manager Door	Boldt	Bryce
7/18/2016 1:39 PM	Local Grant	BR 1st FL Records Storage Area	Boldt	Bryce
7/18/2016 1:47 PM	Local Grant	CH City HR Manager Door	Boldt	Bryce
7/18/2016 2:39 PM	Local Grant	CH City HR Manager Door	Boldt	Bryce
7/18/2016 2:54 PM	Local Grant	CH Public Works Main Entrance	Boldt	Bryce
7/18/2016 3:00 PM	Local Grant	CH City HR Manager Door	Boldt	Bryce
7/18/2016 3:11 PM	Local Grant	CH City Manager Main Door	Boldt	Bryce
7/18/2016 3:27 PM	Local Grant	CH City HR Manager Door	Boldt	Bryce
7/18/2016 3:38 PM	Local Grant	BR 1st FL Records Storage Area	Boldt	Bryce
7/18/2016 4:09 PM	Local Grant	CH City HR Manager Door	Boldt	Bryce
7/18/2016 4:13 PM	Local Grant	CH City Manager Main Door	Boldt	Bryce
7/18/2016 4:20 PM	Local Grant	CH City HR Manager Door	Boldt	Bryce
7/18/2016 4:21 PM	Local Grant	CH City Manager Main Door	Boldt	Bryce
7/18/2016 4:33 PM	Local Grant	CH City HR Manager Door	Boldt	Bryce
7/18/2016 4:56 PM	Local Grant	CH City HR Manager Door	Boldt	Bryce
7/18/2016 6:04 PM	Local Grant	CH City HR Manager Door	Boldt	Bryce
7/18/2016 7:40 PM	Local Grant	CH Council Chambers Exit	Boldt	Bryce
7/18/2016 7:42 PM	Local Grant	CH City HR Manager Door	Boldt	Bryce
7/18/2016 7:51 PM	Local Grant	BR 1st FL Records Storage Area	Boldt	Bryce
7/18/2016 8:57 PM	Local Grant	CH Main Entrance	Boldt	Bryce
7/18/2016 8:58 PM	Local Grant	BR 1st FL Records Storage Area	Boldt	Bryce
7/19/2016 6:08 AM	Local Grant	CH Council Chambers Exit	Boldt	Bryce
7/19/2016 6:13 AM	Local Grant	CH City HR Manager Door	Boldt	Bryce
7/19/2016 6:46 AM	Local Grant	CH Council Chambers Exit	Boldt	Bryce
7/19/2016 6:55 AM	Local Grant	CH City HR Manager Door	Boldt	Bryce
7/19/2016 6:56 AM	Local Grant	CH City HR Manager Door	Boldt	Bryce

7/19/2016 7:15 AM	Local Grant	CH City Manager Main Door	Boldt	Bryce
7/19/2016 7:16 AM	Local Grant	CH City HR Manager Door	Boldt	Bryce
7/19/2016 7:26 AM	Local Grant	CH Copy/Printer Room	Boldt	Bryce
7/19/2016 7:31 AM	Local Grant	CH City HR Manager Door	Boldt	Bryce
7/19/2016 9:49 AM	Local Grant	CH City Manager Main Door	Boldt	Bryce
7/19/2016 10:29 AM	Local Grant	CH City HR Manager Door	Boldt	Bryce
7/19/2016 10:39 AM	Local Grant	CH City HR Manager Door	Boldt	Bryce
7/19/2016 10:43 AM	Local Grant	BR 1st FL Records Storage Area	Boldt	Bryce
7/19/2016 10:47 AM	Local Grant	CH City HR Manager Door	Boldt	Bryce
7/19/2016 11:08 AM	Local Grant	CH Copy/Printer Room	Boldt	Bryce
7/19/2016 11:09 AM	Local Grant	CH City HR Manager Door	Boldt	Bryce
7/19/2016 11:21 AM	Local Grant	CH Copy/Printer Room	Boldt	Bryce
7/19/2016 11:21 AM	Local Grant	CH City HR Manager Door	Boldt	Bryce
7/19/2016 11:27 AM	Local Grant	CH City HR Manager Door	Boldt	Bryce
7/19/2016 11:45 AM	Local Grant	CH City HR Manager Door	Boldt	Bryce
7/19/2016 1:34 PM	Local Grant	CH City HR Manager Door	Boldt	Bryce
7/19/2016 1:37 PM	Local Grant	CH City HR Manager Door	Boldt	Bryce
7/19/2016 1:46 PM	Local Grant	CH City HR Manager Door	Boldt	Bryce
7/19/2016 2:14 PM	Local Grant	CH City HR Manager Door	Boldt	Bryce
7/19/2016 2:30 PM	Local Grant	CH HR Assistant	Boldt	Bryce
7/19/2016 4:08 PM	Local Grant	CH City Manager Main Door	Boldt	Bryce
7/19/2016 4:33 PM	Local Grant	CH City HR Manager Door	Boldt	Bryce
7/19/2016 4:39 PM	Local Grant	BR 1st FL Records Storage Area	Boldt	Bryce
7/19/2016 4:43 PM	Local Grant	CH City HR Manager Door	Boldt	Bryce
7/19/2016 4:49 PM	Local Grant	BR 1st FL Records Storage Area	Boldt	Bryce
7/19/2016 4:54 PM	Local Grant	CH Public Works East Exit Door	Boldt	Bryce
7/19/2016 4:55 PM	Local Grant	BR 1st FL Records Storage Area	Boldt	Bryce
7/19/2016 4:58 PM	Local Grant	CH City HR Manager Door	Boldt	Bryce
7/19/2016 5:54 PM	Local Grant	CH City HR Manager Door	Boldt	Bryce
7/19/2016 8:59 PM	Local Grant	CH Main Entrance	Boldt	Bryce
7/19/2016 8:59 PM	Local Grant	CH City HR Manager Door	Boldt	Bryce
7/19/2016 9:01 PM	Local Grant	BR 1st FL Records Storage Area	Boldt	Bryce
7/19/2016 9:31 PM	Local Grant	BR 1st FL Records Storage Area	Boldt	Bryce
7/20/2016 6:25 AM	Local Grant	CH Council Chambers Exit	Boldt	Bryce

7/20/2016 6:30 AM	Local Grant	CH City HR Manager Door	Boldt	Bryce
7/20/2016 6:45 AM	Local Grant	CH Main Entrance	Boldt	Bryce
7/20/2016 6:46 AM	Local Grant	CH Small Conference Room	Boldt	Bryce
7/20/2016 6:56 AM	Local Grant	CH City HR Manager Door	Boldt	Bryce
7/20/2016 7:11 AM	Local Grant	CH City HR Manager Door	Boldt	Bryce
7/20/2016 7:12 AM	Local Grant	CH City HR Manager Door	Boldt	Bryce
7/20/2016 8:10 AM	Local Grant	CH City Manager Main Door	Boldt	Bryce
7/20/2016 8:21 AM	Local Grant	BR 1st FL Records Storage Area	Boldt	Bryce
7/20/2016 8:26 AM	Local Grant	CH City HR Manager Door	Boldt	Bryce
7/20/2016 8:29 AM	Local Grant	CH City Manager Main Door	Boldt	Bryce
7/20/2016 8:47 AM	Local Grant	CH City HR Manager Door	Boldt	Bryce
7/20/2016 8:59 AM	Local Grant	CH City HR Manager Door	Boldt	Bryce
7/20/2016 9:04 AM	Local Grant	CH Small Conference Room	Boldt	Bryce
7/20/2016 9:08 AM	Local Grant	CH City HR Manager Door	Boldt	Bryce
7/20/2016 9:50 AM	Local Grant	CH City HR Manager Door	Boldt	Bryce
7/20/2016 10:03 AM	Local Grant	CH City HR Manager Door	Boldt	Bryce
7/20/2016 10:07 AM	Local Grant	CH City HR Manager Door	Boldt	Bryce
7/20/2016 10:21 AM	Local Grant	CH City HR Manager Door	Boldt	Bryce
7/20/2016 10:28 AM	Local Grant	CH City Manager Main Door	Boldt	Bryce
7/20/2016 10:29 AM	Local Grant	CH City HR Manager Door	Boldt	Bryce
7/20/2016 10:31 AM	Local Grant	BR 1st FL Records Storage Area	Boldt	Bryce
7/20/2016 10:45 AM	Valid card at an unauthorized reader	PD222 - Dispatch Hallway Door	Boldt	Bryce
7/20/2016 10:57 AM	Local Grant	CH Public Works Main Entrance	Boldt	Bryce
7/20/2016 11:10 AM	Local Grant	CH City HR Manager Door	Boldt	Bryce
7/20/2016 12:55 PM	Local Grant	CH City HR Manager Door	Boldt	Bryce
7/20/2016 1:24 PM	Local Grant	CH City HR Manager Door	Boldt	Bryce
7/20/2016 1:33 PM	Local Grant	CH Small Conference Room	Boldt	Bryce
7/20/2016 1:37 PM	Local Grant	CH City HR Manager Door	Boldt	Bryce
7/20/2016 1:50 PM	Local Grant	CH City HR Manager Door	Boldt	Bryce
7/20/2016 1:59 PM	Local Grant	CH City HR Manager Door	Boldt	Bryce
7/20/2016 2:03 PM	Local Grant	CH City HR Manager Door	Boldt	Bryce
7/20/2016 2:05 PM	Local Grant	BR 1st FL Records Storage Area	Boldt	Bryce
7/20/2016 2:07 PM	Local Grant	CH City HR Manager Door	Boldt	Bryce

7/20/2016 2:49 PM	Local Grant	CH City HR Manager Door	Boldt	Bryce
7/20/2016 3:22 PM	Local Grant	CH City HR Manager Door	Boldt	Bryce
7/20/2016 3:24 PM	Local Grant	CH City HR Manager Door	Boldt	Bryce
7/20/2016 3:25 PM	Local Grant	CH City HR Manager Door	Boldt	Bryce
7/20/2016 7:19 PM	Local Grant	CH Main Entrance	Boldt	Bryce
7/20/2016 7:30 PM	Local Grant	BR 1st FL Records Storage Area	Boldt	Bryce
7/20/2016 8:46 PM	Local Grant	BR 1st FL Records Storage Area	Boldt	Bryce
7/21/2016 6:16 AM	Local Grant	CH Council Chambers Exit	Boldt	Bryce
7/21/2016 6:16 AM	Local Grant	CH City HR Manager Door	Boldt	Bryce
7/21/2016 6:38 AM	Local Grant	CH City HR Manager Door	Boldt	Bryce
7/21/2016 6:48 AM	Local Grant	CH Council Chambers Exit	Boldt	Bryce
7/21/2016 6:51 AM	Local Grant	CH City HR Manager Door	Boldt	Bryce
7/21/2016 7:14 AM	Local Grant	CH City HR Manager Door	Boldt	Bryce
7/21/2016 7:23 AM	Local Grant	CH City Manager Main Door	Boldt	Bryce
7/21/2016 7:25 AM	Local Grant	CH City HR Manager Door	Boldt	Bryce
7/21/2016 8:28 AM	Local Grant	CH City Manager Main Door	Boldt	Bryce
7/21/2016 8:48 AM	Local Grant	CH City HR Manager Door	Boldt	Bryce
7/21/2016 9:08 AM	Local Grant	BR 1st FL Records Storage Area	Boldt	Bryce
7/21/2016 9:11 AM	Local Grant	BR 1st FL Records Storage Area	Boldt	Bryce
7/21/2016 9:17 AM	Local Grant	BR 1st FL Records Storage Area	Boldt	Bryce
7/21/2016 9:20 AM	Local Grant	CH City HR Manager Door	Boldt	Bryce
7/21/2016 9:43 AM	Local Grant	CH Public Works Main Entrance	Boldt	Bryce
7/21/2016 9:54 AM	Local Grant	CH City HR Manager Door	Boldt	Bryce
7/21/2016 9:57 AM	Local Grant	CH City HR Manager Door	Boldt	Bryce
7/21/2016 10:36 AM	Local Grant	CH City HR Manager Door	Boldt	Bryce
7/21/2016 10:42 AM	Local Grant	CH City HR Manager Door	Boldt	Bryce
7/21/2016 11:18 AM	Local Grant	CH Basement East Door	Boldt	Bryce
7/21/2016 11:19 AM	Local Grant	CH City HR Manager Door	Boldt	Bryce
7/21/2016 11:40 AM	Local Grant	CH City HR Manager Door	Boldt	Bryce
7/21/2016 12:39 PM	Local Grant	CH City HR Manager Door	Boldt	Bryce
7/21/2016 12:58 PM	Local Grant	CH City HR Manager Door	Boldt	Bryce
7/21/2016 1:13 PM	Local Grant	CH City HR Manager Door	Boldt	Bryce
7/21/2016 1:55 PM	Local Grant	CH Basement East Door	Boldt	Bryce
7/21/2016 1:56 PM	Local Grant	CH City HR Manager Door	Boldt	Bryce

7/21/2016 2:00 PM	Local Grant	CH City HR Manager Door	Boldt	Bryce
7/21/2016 2:01 PM	Local Grant	CH City Manager Main Door	Boldt	Bryce
7/21/2016 2:09 PM	Local Grant	CH City HR Manager Door	Boldt	Bryce
7/21/2016 2:40 PM	Local Grant	CH City HR Manager Door	Boldt	Bryce
7/21/2016 2:51 PM	Local Grant	CH City Manager Main Door	Boldt	Bryce
7/21/2016 2:55 PM	Local Grant	CH City HR Manager Door	Boldt	Bryce
7/25/2016 8:39 AM	Local Grant	CH City HR Manager Door	Boldt	Bryce
7/25/2016 8:44 AM	Local Grant	CH City Manager Main Door	Boldt	Bryce
7/25/2016 8:47 AM	Local Grant	CH City HR Manager Door	Boldt	Bryce
7/25/2016 9:08 AM	Local Grant	CH Large Conference Room	Boldt	Bryce
7/25/2016 11:12 AM	Local Grant	CH City HR Manager Door	Boldt	Bryce
7/25/2016 11:16 AM	Local Grant	CH City Manager Main Door	Boldt	Bryce
7/25/2016 11:16 AM	Local Grant	CH Large Conference Room	Boldt	Bryce
7/25/2016 11:32 AM	Local Grant	CH City HR Manager Door	Boldt	Bryce
7/25/2016 11:34 AM	Local Grant	CH Large Conference Room	Boldt	Bryce
7/25/2016 11:34 AM	Local Grant	CH City Manager Main Door	Boldt	Bryce
7/25/2016 11:41 AM	Local Grant	CH City HR Manager Door	Boldt	Bryce
7/25/2016 1:01 PM	Local Grant	CH City HR Manager Door	Boldt	Bryce
7/25/2016 1:20 PM	Local Grant	CH City HR Manager Door	Boldt	Bryce
7/25/2016 1:21 PM	Local Grant	CH City HR Manager Door	Boldt	Bryce
7/25/2016 1:24 PM	Local Grant	CH City HR Manager Door	Boldt	Bryce
7/25/2016 1:54 PM	Local Grant	CH City HR Manager Door	Boldt	Bryce
7/25/2016 3:25 PM	Local Grant	CH City Manager Main Door	Boldt	Bryce
7/25/2016 3:26 PM	Local Grant	CH City HR Manager Door	Boldt	Bryce
7/25/2016 3:50 PM	Local Grant	CH City Manager Main Door	Boldt	Bryce
7/25/2016 4:13 PM	Local Grant	CH City HR Manager Door	Boldt	Bryce
7/25/2016 4:16 PM	Local Grant	BR 1st FL Records Storage Area	Boldt	Bryce
7/25/2016 4:21 PM	Local Grant	CH City HR Manager Door	Boldt	Bryce
7/25/2016 4:27 PM	Local Grant	BR 1st FL Records Storage Area	Boldt	Bryce
7/25/2016 4:29 PM	Local Grant	BR 1st FL Records Storage Area	Boldt	Bryce
7/25/2016 4:32 PM	Local Grant	CH City HR Manager Door	Boldt	Bryce
7/25/2016 4:47 PM	Local Grant	CH City HR Manager Door	Boldt	Bryce
7/25/2016 5:08 PM	Local Grant	CH City Manager Main Door	Boldt	Bryce

7/25/2016 5:22 PM	Local Grant	CH City HR Manager Door	Boldt	Bryce
7/25/2016 5:37 PM	Local Grant	CH City Manager Main Door	Boldt	Bryce
7/25/2016 6:05 PM	Local Grant	CH HR Assistant	Boldt	Bryce
7/25/2016 6:19 PM	Local Grant	CH City HR Manager Door	Boldt	Bryce
7/25/2016 8:02 PM	Local Grant	CH Main Entrance	Boldt	Bryce
7/25/2016 8:09 PM	Local Grant	CH City HR Manager Door	Boldt	Bryce
7/25/2016 8:11 PM	Local Grant	BR 1st FL Records Storage Area	Boldt	Bryce
7/25/2016 8:21 PM	Local Grant	BR 1st FL Records Storage Area	Boldt	Bryce
7/25/2016 9:15 PM	Local Grant	CH Public Works East Exit Door	Boldt	Bryce
7/25/2016 9:25 PM	Local Grant	BR 1st FL Records Storage Area	Boldt	Bryce
7/26/2016 6:42 AM	Local Grant	CH Council Chambers Exit	Boldt	Bryce
7/26/2016 6:43 AM	Local Grant	CH City HR Manager Door	Boldt	Bryce
7/26/2016 6:50 AM	Local Grant	CH City HR Manager Door	Boldt	Bryce
7/26/2016 6:59 AM	Local Grant	CH Council Chambers Exit	Boldt	Bryce
7/26/2016 7:12 AM	Local Grant	CH City HR Manager Door	Boldt	Bryce
7/26/2016 8:00 AM	Local Grant	CH City HR Manager Door	Boldt	Bryce
7/26/2016 8:25 AM	Local Grant	CH City Manager Main Door	Boldt	Bryce
7/26/2016 8:51 AM	Local Grant	CH City HR Manager Door	Boldt	Bryce
7/26/2016 10:17 AM	Local Grant	CH City HR Manager Door	Boldt	Bryce
7/26/2016 10:19 AM	Local Grant	CH City HR Manager Door	Boldt	Bryce
7/26/2016 10:46 AM	Local Grant	CH City HR Manager Door	Boldt	Bryce
7/26/2016 12:09 PM	Local Grant	CH City HR Manager Door	Boldt	Bryce
7/26/2016 12:36 PM	Local Grant	CH Copy/Printer Room	Boldt	Bryce
7/26/2016 12:37 PM	Local Grant	CH City HR Manager Door	Boldt	Bryce
7/26/2016 12:44 PM	Local Grant	CH City HR Manager Door	Boldt	Bryce
7/26/2016 12:51 PM	Local Grant	CH Copy/Printer Room	Boldt	Bryce
7/26/2016 12:53 PM	Local Grant	CH City HR Manager Door	Boldt	Bryce
7/26/2016 1:19 PM	Local Grant	CH City HR Manager Door	Boldt	Bryce
7/26/2016 1:31 PM	Local Grant	CH City HR Manager Door	Boldt	Bryce
7/26/2016 1:33 PM	Local Grant	CH City HR Manager Door	Boldt	Bryce
7/26/2016 1:35 PM	Local Grant	CH City HR Manager Door	Boldt	Bryce
7/26/2016 2:28 PM	Local Grant	CH City Manager Main Door	Boldt	Bryce
7/26/2016 2:34 PM	Local Grant	CH Small Conference Room	Boldt	Bryce
7/26/2016 2:35 PM	Local Grant	CH City HR Manager Door	Boldt	Bryce

7/26/2016 3:14 PM	Local Grant	CH Public Works Main Entrance	Boldt	Bryce
7/26/2016 4:18 PM	Local Grant	CH Public Works Main Entrance	Boldt	Bryce
7/26/2016 4:20 PM	Local Grant	CH Public Works Main Entrance	Boldt	Bryce
7/26/2016 4:53 PM	Local Grant	CH City HR Manager Door	Boldt	Bryce
7/26/2016 4:58 PM	Local Grant	CH City HR Manager Door	Boldt	Bryce
7/26/2016 5:25 PM	Local Grant	CH City HR Manager Door	Boldt	Bryce
7/26/2016 6:02 PM	Valid card at an unauthorized reader	CH Community Development Door	Boldt	Bryce
7/26/2016 6:02 PM	Local Grant	CH City Manager Main Door	Boldt	Bryce
7/26/2016 6:03 PM	Local Grant	CH City HR Manager Door	Boldt	Bryce
7/26/2016 6:47 PM	Local Grant	CH Main Entrance	Boldt	Bryce
7/26/2016 6:47 PM	Local Grant	CH City HR Manager Door	Boldt	Bryce
7/26/2016 7:41 PM	Local Grant	BR 1st FL Records Storage Area	Boldt	Bryce
7/26/2016 8:31 PM	Local Grant	CH Public Works East Exit Door	Boldt	Bryce
7/26/2016 8:43 PM	Invalid Card Time Zone	CH Public Works Main Entrance	Boldt	Bryce
7/26/2016 8:43 PM	Invalid Card Time Zone	CH Public Works Main Entrance	Boldt	Bryce
7/26/2016 8:44 PM	Local Grant	BR 1st FL Records Storage Area	Boldt	Bryce
7/26/2016 9:12 PM	Local Grant	BR 1st FL Records Storage Area	Boldt	Bryce
7/27/2016 6:25 AM	Local Grant	CH Council Chambers Exit	Boldt	Bryce
7/27/2016 6:26 AM	Local Grant	CH City HR Manager Door	Boldt	Bryce
7/27/2016 6:32 AM	Local Grant	CH City HR Manager Door	Boldt	Bryce
7/27/2016 6:36 AM	Local Grant	CH City HR Manager Door	Boldt	Bryce
7/27/2016 6:39 AM	Local Grant	CH City HR Manager Door	Boldt	Bryce
7/27/2016 7:01 AM	Local Grant	CH City HR Manager Door	Boldt	Bryce
7/27/2016 7:09 AM	Local Grant	CH City Manager Main Door	Boldt	Bryce
7/27/2016 7:12 AM	Local Grant	CH City HR Manager Door	Boldt	Bryce
7/27/2016 7:22 AM	Local Grant	CH City HR Manager Door	Boldt	Bryce
7/27/2016 8:27 AM	Local Grant	CH City Manager Main Door	Boldt	Bryce
7/27/2016 8:54 AM	Local Grant	CH City HR Manager Door	Boldt	Bryce
7/27/2016 9:18 AM	Local Grant	CH City Manager Main Door	Boldt	Bryce
7/27/2016 9:19 AM	Local Grant	CH City HR Manager Door	Boldt	Bryce
7/27/2016 9:55 AM	Local Grant	CH City HR Manager Door	Boldt	Bryce
7/27/2016 10:29 AM	Local Grant	CH Copy/Printer Room	Boldt	Bryce
7/27/2016 10:30 AM	Local Grant	CH City HR Manager Door	Boldt	Bryce

7/27/2016 10:32 AM	Local Grant	CH City Manager Main Door	Boldt	Bryce
7/27/2016 10:54 AM	Local Grant	CH City HR Manager Door	Boldt	Bryce
7/27/2016 12:15 PM	Local Grant	CH City HR Manager Door	Boldt	Bryce
7/27/2016 12:27 PM	Local Grant	CH City HR Manager Door	Boldt	Bryce
7/27/2016 12:41 PM	Local Grant	CH City HR Manager Door	Boldt	Bryce
7/27/2016 1:34 PM	Local Grant	CH City HR Manager Door	Boldt	Bryce
7/27/2016 4:14 PM	Local Grant	CH City HR Manager Door	Boldt	Bryce
7/27/2016 4:18 PM	Local Grant	CH City HR Manager Door	Boldt	Bryce
7/27/2016 4:22 PM	Local Grant	CH City HR Manager Door	Boldt	Bryce
7/27/2016 4:52 PM	Local Grant	CH City HR Manager Door	Boldt	Bryce
7/27/2016 4:56 PM	Local Grant	CH City HR Manager Door	Boldt	Bryce
7/27/2016 5:13 PM	Local Grant	CH City Manager Main Door	Boldt	Bryce
7/27/2016 5:14 PM	Local Grant	CH City Manager Main Door	Boldt	Bryce
7/27/2016 5:14 PM	Local Grant	CH City HR Manager Door	Boldt	Bryce
7/27/2016 5:16 PM	Local Grant	CH City Manager Main Door	Boldt	Bryce
7/27/2016 5:17 PM	Local Grant	CH City HR Manager Door	Boldt	Bryce
7/27/2016 6:10 PM	Local Grant	BR 1st FL Records Storage Area	Boldt	Bryce
7/27/2016 10:09 PM	Local Grant	BR 1st FL Records Storage Area	Boldt	Bryce
7/28/2016 6:36 AM	Local Grant	CH Council Chambers Exit	Boldt	Bryce
7/28/2016 6:36 AM	Local Grant	CH City HR Manager Door	Boldt	Bryce
7/28/2016 6:42 AM	Local Grant	CH City HR Manager Door	Boldt	Bryce
7/28/2016 6:48 AM	Local Grant	CH Council Chambers Exit	Boldt	Bryce
7/28/2016 6:58 AM	Local Grant	CH City HR Manager Door	Boldt	Bryce
7/28/2016 7:25 AM	Local Grant	CH City Manager Main Door	Boldt	Bryce
7/28/2016 7:29 AM	Local Grant	CH City HR Manager Door	Boldt	Bryce
7/28/2016 7:55 AM	Local Grant	CH City Manager Main Door	Boldt	Bryce
7/28/2016 8:04 AM	Local Grant	CH Basement East Door	Boldt	Bryce
7/28/2016 8:05 AM	Local Grant	CH City Manager Main Door	Boldt	Bryce
7/28/2016 8:19 AM	Local Grant	CH City HR Manager Door	Boldt	Bryce
7/28/2016 8:22 AM	Local Grant	CH City HR Manager Door	Boldt	Bryce
7/28/2016 8:27 AM	Local Grant	CH City Manager Main Door	Boldt	Bryce
7/28/2016 9:07 AM	Local Grant	CH HR Assistant	Boldt	Bryce
7/28/2016 9:08 AM	Local Grant	CH City Manager Main Door	Boldt	Bryce
7/28/2016 10:49 AM	Local Grant	CH HR Assistant	Boldt	Bryce

7/28/2016 10:51 AM	Local Grant	CH City HR Manager Door	Boldt	Bryce
7/28/2016 11:01 AM	Local Grant	CH City HR Manager Door	Boldt	Bryce
7/28/2016 11:18 AM	Local Grant	BR 1st FL Records Storage Area	Boldt	Bryce
7/28/2016 11:21 AM	Local Grant	BR 1st FL Records Storage Area	Boldt	Bryce
7/28/2016 11:23 AM	Local Grant	CH City HR Manager Door	Boldt	Bryce
7/28/2016 11:25 AM	Local Grant	CH Public Works Main Entrance	Boldt	Bryce
7/28/2016 11:55 AM	Local Grant	CH City HR Manager Door	Boldt	Bryce
7/28/2016 12:15 PM	Local Grant	CH Small Conference Room	Boldt	Bryce
7/28/2016 12:15 PM	Local Grant	CH City Manager Main Door	Boldt	Bryce
7/28/2016 12:16 PM	Local Grant	CH City HR Manager Door	Boldt	Bryce
7/28/2016 12:44 PM	Local Grant	CH City HR Manager Door	Boldt	Bryce
7/28/2016 1:34 PM	Local Grant	CH City Manager Main Door	Boldt	Bryce
7/28/2016 1:43 PM	Local Grant	CH City HR Manager Door	Boldt	Bryce
7/28/2016 1:49 PM	Local Grant	CH City HR Manager Door	Boldt	Bryce
7/28/2016 3:13 PM	Local Grant	CH HR Assistant	Boldt	Bryce
7/28/2016 3:33 PM	Local Grant	CH City Manager Main Door	Boldt	Bryce
7/28/2016 3:49 PM	Local Grant	CH City HR Manager Door	Boldt	Bryce
7/28/2016 3:51 PM	Local Grant	CH City HR Manager Door	Boldt	Bryce
8/1/2016 8:49 AM	Local Grant	CH City HR Manager Door	Boldt	Bryce
8/1/2016 8:53 AM	Local Grant	CH City HR Manager Door	Boldt	Bryce
8/1/2016 10:39 AM	Local Grant	CH City HR Manager Door	Boldt	Bryce
8/1/2016 10:52 AM	Local Grant	CH City HR Manager Door	Boldt	Bryce
8/1/2016 11:47 AM	Local Grant	CH Copy/Printer Room	Boldt	Bryce
8/1/2016 11:47 AM	Local Grant	CH City HR Manager Door	Boldt	Bryce
8/1/2016 11:52 AM	Local Grant	BR 1st FL Records Storage Area	Boldt	Bryce
8/1/2016 11:57 AM	Local Grant	CH City HR Manager Door	Boldt	Bryce
8/1/2016 12:03 PM	Local Grant	CH City HR Manager Door	Boldt	Bryce
8/1/2016 12:15 PM	Local Grant	CH City Manager Main Door	Boldt	Bryce
8/1/2016 12:16 PM	Local Grant	CH City HR Manager Door	Boldt	Bryce
8/1/2016 12:59 PM	Local Grant	CH City HR Manager Door	Boldt	Bryce
8/1/2016 1:56 PM	Local Grant	CH City Manager Main Door	Boldt	Bryce
8/1/2016 2:49 PM	Local Grant	CH City HR Manager Door	Boldt	Bryce
8/1/2016 3:29 PM	Local Grant	CH City Manager Main Door	Boldt	Bryce
8/1/2016 3:43 PM	Local Grant	CH City HR Manager Door	Boldt	Bryce

8/1/2016 3:43 PM	Local Grant	CH City HR Manager Door	Boldt	Bryce
8/1/2016 4:32 PM	Local Grant	CH City HR Manager Door	Boldt	Bryce
8/1/2016 4:51 PM	Local Grant	BR 1st FL Records Storage Area	Boldt	Bryce
8/1/2016 4:55 PM	Local Grant	CH City HR Manager Door	Boldt	Bryce
8/1/2016 6:02 PM	Local Grant	CH City HR Manager Door	Boldt	Bryce
8/1/2016 7:19 PM	Local Grant	CH Main Entrance	Boldt	Bryce
8/1/2016 7:26 PM	Local Grant	BR 1st FL Records Storage Area	Boldt	Bryce
8/1/2016 8:18 PM	Local Grant	CH Council Chambers Exit	Boldt	Bryce
8/1/2016 8:19 PM	Local Grant	CH City HR Manager Door	Boldt	Bryce
8/1/2016 8:28 PM	Local Grant	CH City HR Manager Door	Boldt	Bryce
8/1/2016 8:40 PM	Local Grant	BR 1st FL Records Storage Area	Boldt	Bryce
8/2/2016 6:34 AM	Local Grant	CH Council Chambers Exit	Boldt	Bryce
8/2/2016 6:34 AM	Local Grant	CH City HR Manager Door	Boldt	Bryce
8/2/2016 6:41 AM	Local Grant	CH City HR Manager Door	Boldt	Bryce
8/2/2016 6:53 AM	Local Grant	CH City HR Manager Door	Boldt	Bryce
8/2/2016 7:11 AM	Local Grant	CH City HR Manager Door	Boldt	Bryce
8/2/2016 7:12 AM	Local Grant	CH City Manager Main Door	Boldt	Bryce
8/2/2016 7:14 AM	Local Grant	CH City HR Manager Door	Boldt	Bryce
8/2/2016 8:12 AM	Local Grant	CH Copy/Printer Room	Boldt	Bryce
8/2/2016 8:13 AM	Local Grant	CH City HR Manager Door	Boldt	Bryce
8/2/2016 8:24 AM	Local Grant	CH City Manager Main Door	Boldt	Bryce
8/2/2016 8:46 AM	Local Grant	CH Basement East Door	Boldt	Bryce
8/2/2016 10:31 AM	Local Grant	CH City HR Manager Door	Boldt	Bryce
8/2/2016 11:19 AM	Local Grant	CH City HR Manager Door	Boldt	Bryce
8/2/2016 11:30 AM	Local Grant	CH City HR Manager Door	Boldt	Bryce
8/2/2016 11:37 AM	Local Grant	CH City Manager Main Door	Boldt	Bryce
8/2/2016 11:39 AM	Local Grant	BR 1st FL Records Storage Area	Boldt	Bryce
8/2/2016 11:45 AM	Local Grant	CH City HR Manager Door	Boldt	Bryce
8/2/2016 12:01 PM	Local Grant	CH City HR Manager Door	Boldt	Bryce
8/2/2016 12:15 PM	Local Grant	CH City HR Manager Door	Boldt	Bryce
8/2/2016 12:16 PM	Local Grant	CH City HR Manager Door	Boldt	Bryce
8/2/2016 12:40 PM	Local Grant	CH City HR Manager Door	Boldt	Bryce
8/2/2016 12:51 PM	Local Grant	CH City HR Manager Door	Boldt	Bryce
8/2/2016 1:39 PM	Local Grant	CH City HR Manager Door	Boldt	Bryce

8/2/2016 2:02 PM	Local Grant	CH City HR Manager Door	Boldt	Bryce
8/2/2016 2:35 PM	Local Grant	CH City HR Manager Door	Boldt	Bryce
8/2/2016 2:36 PM	Local Grant	CH City Manager Main Door	Boldt	Bryce
8/2/2016 2:37 PM	Local Grant	CH City HR Manager Door	Boldt	Bryce
8/2/2016 2:48 PM	Local Grant	CH Large Conference Room	Boldt	Bryce
8/2/2016 2:48 PM	Local Grant	CH City Manager Main Door	Boldt	Bryce
8/2/2016 2:50 PM	Local Grant	CH City HR Manager Door	Boldt	Bryce
8/2/2016 3:44 PM	Local Grant	CH City HR Manager Door	Boldt	Bryce
8/2/2016 4:19 PM	Local Grant	CH City HR Manager Door	Boldt	Bryce
8/2/2016 4:20 PM	Local Grant	CH City HR Manager Door	Boldt	Bryce
8/2/2016 4:53 PM	Local Grant	BR 1st FL Records Storage Area	Boldt	Bryce
8/2/2016 4:59 PM	Local Grant	CH City HR Manager Door	Boldt	Bryce
8/2/2016 5:19 PM	Local Grant	BR 1st FL Records Storage Area	Boldt	Bryce
8/2/2016 5:24 PM	Local Grant	CH City HR Manager Door	Boldt	Bryce
8/2/2016 5:26 PM	Local Grant	CH City HR Manager Door	Boldt	Bryce
8/2/2016 7:24 PM	Local Grant	CH Main Entrance	Boldt	Bryce
8/2/2016 7:41 PM	Local Grant	BR 1st FL Records Storage Area	Boldt	Bryce
8/2/2016 7:41 PM	Local Grant	BR 1st FL Records Storage Area	Boldt	Bryce
8/2/2016 8:56 PM	Local Grant	BR 1st FL Records Storage Area	Boldt	Bryce
8/3/2016 6:35 AM	Local Grant	CH Council Chambers Exit	Boldt	Bryce
8/3/2016 6:35 AM	Local Grant	CH City HR Manager Door	Boldt	Bryce
8/3/2016 6:42 AM	Local Grant	CH City HR Manager Door	Boldt	Bryce
8/3/2016 6:47 AM	Local Grant	CH City HR Manager Door	Boldt	Bryce
8/3/2016 6:58 AM	Local Grant	CH City HR Manager Door	Boldt	Bryce
8/3/2016 7:03 AM	Local Grant	CH City HR Manager Door	Boldt	Bryce
8/3/2016 7:30 AM	Local Grant	CH City Manager Main Door	Boldt	Bryce
8/3/2016 7:38 AM	Local Grant	CH City HR Manager Door	Boldt	Bryce
8/3/2016 9:01 AM	Local Grant	CH Basement East Door	Boldt	Bryce
8/3/2016 9:02 AM	Local Grant	CH City HR Manager Door	Boldt	Bryce
8/3/2016 9:13 AM	Local Grant	CH City HR Manager Door	Boldt	Bryce
8/3/2016 9:37 AM	Local Grant	CH City HR Manager Door	Boldt	Bryce
8/3/2016 10:22 AM	Local Grant	CH City HR Manager Door	Boldt	Bryce
8/3/2016 10:26 AM	Local Grant	CH Copy/Printer Room	Boldt	Bryce
8/3/2016 10:26 AM	Local Grant	CH City HR Manager Door	Boldt	Bryce

8/3/2016 10:58 AM	Local Grant	CH City HR Manager Door	Boldt	Bryce
8/3/2016 11:06 AM	Local Grant	CH HR Assistant	Boldt	Bryce
8/3/2016 11:07 AM	Local Grant	CH City Manager Main Door	Boldt	Bryce
8/3/2016 11:11 AM	Local Grant	CH HR Assistant	Boldt	Bryce
8/3/2016 11:15 AM	Local Grant	CH City Manager Main Door	Boldt	Bryce
8/3/2016 11:37 AM	Local Grant	CH City HR Manager Door	Boldt	Bryce
8/3/2016 12:01 PM	Local Grant	CH City HR Manager Door	Boldt	Bryce
8/3/2016 12:51 PM	Local Grant	CH Copy/Printer Room	Boldt	Bryce
8/3/2016 12:52 PM	Local Grant	CH City HR Manager Door	Boldt	Bryce
8/3/2016 1:16 PM	Local Grant	CH City HR Manager Door	Boldt	Bryce
8/3/2016 1:28 PM	Local Grant	CH City HR Manager Door	Boldt	Bryce
8/3/2016 1:49 PM	Local Grant	CH Copy/Printer Room	Boldt	Bryce
8/3/2016 1:51 PM	Local Grant	CH City HR Manager Door	Boldt	Bryce
8/3/2016 1:54 PM	Local Grant	CH City Manager Main Door	Boldt	Bryce
8/3/2016 1:55 PM	Local Grant	CH City HR Manager Door	Boldt	Bryce
8/3/2016 1:56 PM	Local Grant	BR 1st FL Records Storage Area	Boldt	Bryce
8/3/2016 2:00 PM	Local Grant	CH City HR Manager Door	Boldt	Bryce
8/3/2016 2:03 PM	Local Grant	CH City HR Manager Door	Boldt	Bryce
8/3/2016 2:47 PM	Local Grant	CH City HR Manager Door	Boldt	Bryce
8/3/2016 2:52 PM	Local Grant	CH City Manager Main Door	Boldt	Bryce
8/3/2016 3:54 PM	Local Grant	CH City HR Manager Door	Boldt	Bryce
8/3/2016 8:07 PM	Local Grant	CH Main Entrance	Boldt	Bryce
8/3/2016 8:07 PM	Local Grant	BR 1st FL Records Storage Area	Boldt	Bryce
8/3/2016 8:42 PM	Local Grant	CH Basement East Door	Boldt	Bryce
8/3/2016 9:34 PM	Local Grant	BR 1st FL Records Storage Area	Boldt	Bryce
8/4/2016 6:35 AM	Local Grant	CH Council Chambers Exit	Boldt	Bryce
8/4/2016 6:35 AM	Local Grant	CH City HR Manager Door	Boldt	Bryce
8/4/2016 6:41 AM	Local Grant	CH City HR Manager Door	Boldt	Bryce
8/4/2016 6:43 AM	Local Grant	CH City HR Manager Door	Boldt	Bryce
8/4/2016 6:57 AM	Local Grant	CH City HR Manager Door	Boldt	Bryce
8/4/2016 7:06 AM	Local Grant	CH City HR Manager Door	Boldt	Bryce
8/4/2016 7:48 AM	Local Grant	CH City HR Manager Door	Boldt	Bryce
8/4/2016 8:21 AM	Local Grant	CH City Manager Main Door	Boldt	Bryce
8/4/2016 8:42 AM	Local Grant	CH City Manager Main Door	Boldt	Bryce

8/4/2016 8:45 AM	Local Grant	CH City HR Manager Door	Boldt	Bryce
8/4/2016 9:17 AM	Local Grant	CH City HR Manager Door	Boldt	Bryce
8/4/2016 9:33 AM	Local Grant	BR 1st FL Records Storage Area	Boldt	Bryce
8/4/2016 9:36 AM	Local Grant	CH City HR Manager Door	Boldt	Bryce
8/4/2016 9:55 AM	Local Grant	CH City HR Manager Door	Boldt	Bryce
8/4/2016 10:39 AM	Local Grant	CH City HR Manager Door	Boldt	Bryce
8/4/2016 11:01 AM	Local Grant	CH City HR Manager Door	Boldt	Bryce
8/4/2016 11:02 AM	Local Grant	CH Large Conference Room	Boldt	Bryce
8/4/2016 1:12 PM	Local Grant	CH City HR Manager Door	Boldt	Bryce
8/4/2016 1:16 PM	Local Grant	CH City HR Manager Door	Boldt	Bryce
8/4/2016 1:17 PM	Local Grant	CH City HR Manager Door	Boldt	Bryce
8/4/2016 1:19 PM	Local Grant	BR 1st FL Records Storage Area	Boldt	Bryce
8/4/2016 1:21 PM	Local Grant	BR 1st FL Records Storage Area	Boldt	Bryce
8/4/2016 1:29 PM	Local Grant	CH City HR Manager Door	Boldt	Bryce
8/4/2016 1:48 PM	Local Grant	CH City HR Manager Door	Boldt	Bryce
8/4/2016 2:05 PM	Local Grant	CH Public Works Main Entrance	Boldt	Bryce
8/4/2016 2:07 PM	Local Grant	CH HR Assistant	Boldt	Bryce
8/4/2016 2:40 PM	Local Grant	CH HR Assistant	Boldt	Bryce
8/8/2016 8:34 AM	Local Grant	CH City HR Manager Door	Boldt	Bryce
8/8/2016 8:45 AM	Local Grant	CH City HR Manager Door	Boldt	Bryce
8/8/2016 9:50 AM	Local Grant	CH Small Conference Room	Boldt	Bryce
8/8/2016 9:53 AM	Local Grant	CH Large Conference Room	Boldt	Bryce
8/8/2016 10:24 AM	Local Grant	CH City HR Manager Door	Boldt	Bryce
8/8/2016 11:56 AM	Local Grant	CH City HR Manager Door	Boldt	Bryce
8/8/2016 12:01 PM	Local Grant	CH City Manager Main Door	Boldt	Bryce
8/8/2016 12:07 PM	Local Grant	CH City HR Manager Door	Boldt	Bryce
8/8/2016 12:34 PM	Local Grant	CH City HR Manager Door	Boldt	Bryce
8/8/2016 12:45 PM	Local Grant	CH City HR Manager Door	Boldt	Bryce
8/8/2016 1:31 PM	Local Grant	CH City Manager Main Door	Boldt	Bryce
8/8/2016 1:34 PM	Local Grant	CH Small Conference Room	Boldt	Bryce
8/8/2016 1:34 PM	Local Grant	CH City Manager Main Door	Boldt	Bryce
8/8/2016 2:18 PM	Local Grant	CH HR Assistant	Boldt	Bryce
8/8/2016 2:19 PM	Local Grant	CH City Manager Main Door	Boldt	Bryce
8/8/2016 2:22 PM	Local Grant	CH Small Conference Room	Boldt	Bryce

8/8/2016 3:28 PM	Local Grant	CH City HR Manager Door	Boldt	Bryce
8/8/2016 3:34 PM	Local Grant	CH City HR Manager Door	Boldt	Bryce
8/8/2016 3:44 PM	Local Grant	CH City Manager Main Door	Boldt	Bryce
8/8/2016 3:45 PM	Local Grant	CH HR Assistant	Boldt	Bryce
8/8/2016 5:35 PM	Local Grant	CH City HR Manager Door	Boldt	Bryce
8/8/2016 5:40 PM	Local Grant	CH City HR Manager Door	Boldt	Bryce
8/8/2016 5:48 PM	Local Grant	BR 1st FL Records Storage Area	Boldt	Bryce
8/8/2016 5:51 PM	Local Grant	CH City HR Manager Door	Boldt	Bryce
8/8/2016 8:01 PM	Local Grant	CH Main Entrance	Boldt	Bryce
8/8/2016 8:06 PM	Local Grant	BR 1st FL Records Storage Area	Boldt	Bryce
8/8/2016 9:16 PM	Local Grant	BR 1st FL Records Storage Area	Boldt	Bryce
8/9/2016 6:34 AM	Local Grant	CH Council Chambers Exit	Boldt	Bryce
8/9/2016 6:34 AM	Local Grant	CH City HR Manager Door	Boldt	Bryce
8/9/2016 6:38 AM	Local Grant	CH City HR Manager Door	Boldt	Bryce
8/9/2016 6:55 AM	Local Grant	CH City HR Manager Door	Boldt	Bryce
8/9/2016 7:12 AM	Local Grant	CH City HR Manager Door	Boldt	Bryce
8/9/2016 7:17 AM	Local Grant	CH City HR Manager Door	Boldt	Bryce
8/9/2016 7:43 AM	Local Grant	CH City HR Manager Door	Boldt	Bryce
8/9/2016 8:39 AM	Local Grant	CH City HR Manager Door	Boldt	Bryce
8/9/2016 9:37 AM	Local Grant	CH City HR Manager Door	Boldt	Bryce
8/9/2016 9:52 AM	Local Grant	CH City Manager Main Door	Boldt	Bryce
8/9/2016 9:53 AM	Local Grant	CH HR Assistant	Boldt	Bryce
8/9/2016 9:54 AM	Local Grant	CH City HR Manager Door	Boldt	Bryce
8/9/2016 10:45 AM	Local Grant	CH City HR Manager Door	Boldt	Bryce
8/9/2016 11:41 AM	Local Grant	CH City Manager Main Door	Boldt	Bryce
8/9/2016 11:59 AM	Local Grant	CH City HR Manager Door	Boldt	Bryce
8/9/2016 12:54 PM	Local Grant	CH City HR Manager Door	Boldt	Bryce
8/9/2016 1:44 PM	Local Grant	CH City HR Manager Door	Boldt	Bryce
8/9/2016 1:56 PM	Local Grant	CH City HR Manager Door	Boldt	Bryce
8/9/2016 2:01 PM	Local Grant	CH City HR Manager Door	Boldt	Bryce
8/9/2016 2:06 PM	Local Grant	CH City HR Manager Door	Boldt	Bryce
8/9/2016 3:32 PM	Local Grant	CH City Manager Main Door	Boldt	Bryce
8/9/2016 3:44 PM	Local Grant	CH HR Assistant	Boldt	Bryce
8/9/2016 4:06 PM	Local Grant	CH City HR Manager Door	Boldt	Bryce
8/9/2016 4:20 PM	Local Grant	CH City HR Manager Door	Boldt	Bryce

8/9/2016 4:47 PM	Local Grant	CH City Manager Main Door	Boldt	Bryce
8/9/2016 4:58 PM	Local Grant	CH City HR Manager Door	Boldt	Bryce
8/9/2016 5:40 PM	Local Grant	CH City HR Manager Door	Boldt	Bryce
8/9/2016 5:44 PM	Local Grant	CH City HR Manager Door	Boldt	Bryce
8/9/2016 5:49 PM	Local Grant	CH City HR Manager Door	Boldt	Bryce
8/9/2016 6:01 PM	Local Grant	BR 1st FL Records Storage Area	Boldt	Bryce
8/9/2016 6:06 PM	Local Grant	CH City HR Manager Door	Boldt	Bryce
8/9/2016 6:26 PM	Local Grant	BR 1st FL Records Storage Area	Boldt	Bryce
8/9/2016 6:32 PM	Local Grant	CH Basement East Door	Boldt	Bryce
8/9/2016 8:35 PM	Local Grant	CH City HR Manager Door	Boldt	Bryce
8/9/2016 9:09 PM	Local Grant	CH Council Chambers Exit	Boldt	Bryce
8/9/2016 9:10 PM	Local Grant	CH City HR Manager Door	Boldt	Bryce
8/9/2016 9:13 PM	Local Grant	BR 1st FL Records Storage Area	Boldt	Bryce
8/9/2016 10:01 PM	Local Grant	BR 1st FL Records Storage Area	Boldt	Bryce
8/10/2016 6:31 AM	Local Grant	CH Council Chambers Exit	Boldt	Bryce
8/10/2016 6:32 AM	Local Grant	CH City HR Manager Door	Boldt	Bryce
8/10/2016 6:37 AM	Local Grant	CH City HR Manager Door	Boldt	Bryce
8/10/2016 6:52 AM	Local Grant	CH City HR Manager Door	Boldt	Bryce
8/10/2016 6:54 AM	Local Grant	CH City HR Manager Door	Boldt	Bryce
8/10/2016 7:42 AM	Local Grant	CH City HR Manager Door	Boldt	Bryce
8/10/2016 7:46 AM	Local Grant	CH City HR Manager Door	Boldt	Bryce
8/10/2016 7:51 AM	Local Grant	CH City Manager Main Door	Boldt	Bryce
8/10/2016 7:59 AM	Local Grant	CH City HR Manager Door	Boldt	Bryce
8/10/2016 8:50 AM	Local Grant	CH City HR Manager Door	Boldt	Bryce
8/10/2016 9:34 AM	Local Grant	CH City HR Manager Door	Boldt	Bryce
8/10/2016 10:00 AM	Local Grant	CH City Manager Main Door	Boldt	Bryce
8/10/2016 10:02 AM	Local Grant	CH City HR Manager Door	Boldt	Bryce
8/10/2016 11:00 AM	Local Grant	CH City Manager Main Door	Boldt	Bryce
8/10/2016 12:22 PM	Local Grant	CH City HR Manager Door	Boldt	Bryce
8/10/2016 12:47 PM	Local Grant	CH City HR Manager Door	Boldt	Bryce
8/10/2016 1:05 PM	Local Grant	CH City HR Manager Door	Boldt	Bryce
8/10/2016 1:18 PM	Local Grant	CH City HR Manager Door	Boldt	Bryce
8/10/2016 1:43 PM	Local Grant	CH City HR Manager Door	Boldt	Bryce

8/10/2016 4:13 PM	Local Grant	CH City HR Manager Door	Boldt	Bryce
8/10/2016 5:35 PM	Local Grant	CH City HR Manager Door	Boldt	Bryce
8/10/2016 5:39 PM	Local Grant	CH City Manager Main Door	Boldt	Bryce
8/10/2016 5:40 PM	Local Grant	CH City HR Manager Door	Boldt	Bryce
8/10/2016 6:05 PM	Local Grant	CH City Manager Main Door	Boldt	Bryce
8/10/2016 6:06 PM	Local Grant	CH City HR Manager Door	Boldt	Bryce
8/10/2016 6:08 PM	Local Grant	CH City HR Manager Door	Boldt	Bryce
8/10/2016 6:22 PM	Local Grant	BR 1st FL Records Storage Area	Boldt	Bryce
8/10/2016 9:53 PM	Local Grant	BR 1st FL Records Storage Area	Boldt	Bryce
8/11/2016 6:37 AM	Local Grant	CH Council Chambers Exit	Boldt	Bryce
8/11/2016 6:38 AM	Local Grant	CH City HR Manager Door	Boldt	Bryce
8/11/2016 6:44 AM	Local Grant	CH City HR Manager Door	Boldt	Bryce
8/11/2016 7:04 AM	Local Grant	CH City HR Manager Door	Boldt	Bryce
8/11/2016 7:21 AM	Local Grant	CH City HR Manager Door	Boldt	Bryce
8/11/2016 7:29 AM	Local Grant	CH City Manager Main Door	Boldt	Bryce
8/11/2016 7:36 AM	Local Grant	CH City HR Manager Door	Boldt	Bryce
8/11/2016 8:02 AM	Local Grant	CH City Manager Main Door	Boldt	Bryce
8/11/2016 8:21 AM	Local Grant	CH City HR Manager Door	Boldt	Bryce
8/11/2016 8:51 AM	Local Grant	CH City HR Manager Door	Boldt	Bryce
8/11/2016 9:16 AM	Local Grant	CH City Manager Main Door	Boldt	Bryce
8/11/2016 9:42 AM	Local Grant	CH City HR Manager Door	Boldt	Bryce
8/11/2016 10:15 AM	Local Grant	CH City HR Manager Door	Boldt	Bryce
8/11/2016 10:34 AM	Local Grant	CH City HR Manager Door	Boldt	Bryce
8/11/2016 10:36 AM	Local Grant	CH City Manager Main Door	Boldt	Bryce
8/11/2016 11:17 AM	Local Grant	CH City HR Manager Door	Boldt	Bryce
8/11/2016 11:28 AM	Local Grant	CH City HR Manager Door	Boldt	Bryce
8/11/2016 11:29 AM	Local Grant	CH City Manager Main Door	Boldt	Bryce
8/11/2016 11:37 AM	Local Grant	CH City Manager Main Door	Boldt	Bryce
8/11/2016 11:38 AM	Local Grant	CH City HR Manager Door	Boldt	Bryce
8/11/2016 1:38 PM	Local Grant	CH City HR Manager Door	Boldt	Bryce
8/11/2016 2:52 PM	Local Grant	CH City HR Manager Door	Boldt	Bryce
8/11/2016 2:55 PM	Local Grant	CH City HR Manager Door	Boldt	Bryce
8/11/2016 3:14 PM	Local Grant	BR 1st FL Records Storage Area	Boldt	Bryce

8/11/2016 3:16 PM	Local Grant	BR 1st FL Records Storage Area	Boldt	Bryce
8/11/2016 3:19 PM	Local Grant	CH City HR Manager Door	Boldt	Bryce
8/11/2016 3:21 PM	Local Grant	CH City Manager Main Door	Boldt	Bryce
8/15/2016 8:45 AM	Local Grant	CH City HR Manager Door	Boldt	Bryce
8/15/2016 8:47 AM	Local Grant	CH City HR Manager Door	Boldt	Bryce
8/15/2016 10:41 AM	Local Grant	CH City HR Manager Door	Boldt	Bryce
8/15/2016 1:06 PM	Local Grant	CH City HR Manager Door	Boldt	Bryce
8/15/2016 1:10 PM	Local Grant	BR 1st FL Records Storage Area	Boldt	Bryce
8/15/2016 1:17 PM	Local Grant	CH City HR Manager Door	Boldt	Bryce
8/15/2016 1:31 PM	Local Grant	CH City HR Manager Door	Boldt	Bryce
8/15/2016 1:34 PM	Local Grant	CH City HR Manager Door	Boldt	Bryce
8/15/2016 1:44 PM	Local Grant	CH City Manager Main Door	Boldt	Bryce
8/15/2016 2:09 PM	Local Grant	CH City HR Manager Door	Boldt	Bryce
8/15/2016 2:24 PM	Local Grant	CH City HR Manager Door	Boldt	Bryce
8/15/2016 2:31 PM	Local Grant	CH City HR Manager Door	Boldt	Bryce
8/15/2016 3:34 PM	Local Grant	CH City Manager Main Door	Boldt	Bryce
8/15/2016 3:44 PM	Local Grant	CH City HR Manager Door	Boldt	Bryce
8/15/2016 7:00 PM	Local Grant	CH Main Entrance	Boldt	Bryce
8/15/2016 7:04 PM	Local Grant	BR 1st FL Records Storage Area	Boldt	Bryce
8/15/2016 8:26 PM	Local Grant	BR 1st FL Records Storage Area	Boldt	Bryce
8/15/2016 8:31 PM	Local Grant	BR 1st FL Records Storage Area	Boldt	Bryce
8/15/2016 9:02 PM	Local Grant	CH Basement East Door	Boldt	Bryce
8/15/2016 9:19 PM	Local Grant	BR 1st FL Records Storage Area	Boldt	Bryce
8/15/2016 9:27 PM	Local Grant	BR 1st FL Records Storage Area	Boldt	Bryce
8/16/2016 6:33 AM	Local Grant	CH Council Chambers Exit	Boldt	Bryce
8/16/2016 6:33 AM	Local Grant	CH City HR Manager Door	Boldt	Bryce
8/16/2016 6:39 AM	Local Grant	CH City HR Manager Door	Boldt	Bryce
8/16/2016 6:56 AM	Local Grant	CH City HR Manager Door	Boldt	Bryce
8/16/2016 6:57 AM	Local Grant	CH City HR Manager Door	Boldt	Bryce
8/16/2016 7:02 AM	Local Grant	CH City HR Manager Door	Boldt	Bryce
8/16/2016 7:04 AM	Local Grant	CH City HR Manager Door	Boldt	Bryce
8/16/2016 8:42 AM	Local Grant	CH City HR Manager Door	Boldt	Bryce
8/16/2016 10:03 AM	Local Grant	CH HR Assistant	Boldt	Bryce
8/16/2016 10:16 AM	Local Grant	CH City HR Manager Door	Boldt	Bryce

8/16/2016 10:24 AM	Local Grant	CH City HR Manager Door	Boldt	Bryce
8/16/2016 11:48 AM	Local Grant	CH Public Works Main Entrance	Boldt	Bryce
8/16/2016 12:02 PM	Local Grant	CH City HR Manager Door	Boldt	Bryce
8/16/2016 12:24 PM	Local Grant	CH City Manager Main Door	Boldt	Bryce
8/16/2016 12:43 PM	Local Grant	CH City HR Manager Door	Boldt	Bryce
8/16/2016 12:50 PM	Local Grant	CH City HR Manager Door	Boldt	Bryce
8/16/2016 1:02 PM	Local Grant	CH City HR Manager Door	Boldt	Bryce
8/16/2016 1:29 PM	Local Grant	CH City HR Manager Door	Boldt	Bryce
8/16/2016 1:48 PM	Local Grant	CH City HR Manager Door	Boldt	Bryce
8/16/2016 1:54 PM	Local Grant	CH City HR Manager Door	Boldt	Bryce
8/16/2016 2:09 PM	Local Grant	CH City HR Manager Door	Boldt	Bryce
8/16/2016 2:38 PM	Local Grant	CH City Manager Main Door	Boldt	Bryce
8/16/2016 2:39 PM	Local Grant	CH City HR Manager Door	Boldt	Bryce
8/16/2016 4:30 PM	Local Grant	AP #16 Term. Personnel Exit	Boldt	Bryce
8/16/2016 4:42 PM	Local Grant	CH City Manager Main Door	Boldt	Bryce
8/16/2016 4:55 PM	Local Grant	CH HR Assistant	Boldt	Bryce
8/16/2016 5:23 PM	Local Grant	CH City Manager Main Door	Boldt	Bryce
8/16/2016 5:40 PM	Local Grant	CH City HR Manager Door	Boldt	Bryce
8/16/2016 7:19 PM	Local Grant	CH Main Entrance	Boldt	Bryce
8/16/2016 7:49 PM	Local Grant	BR 1st FL Records Storage Area	Boldt	Bryce
8/16/2016 8:13 PM	Local Grant	CH Basement East Door	Boldt	Bryce
8/16/2016 9:30 PM	Local Grant	BR 1st FL Records Storage Area	Boldt	Bryce
8/17/2016 6:28 AM	Local Grant	CH Basement East Door	Boldt	Bryce
8/17/2016 6:29 AM	Local Grant	CH City HR Manager Door	Boldt	Bryce
8/17/2016 6:35 AM	Local Grant	CH City HR Manager Door	Boldt	Bryce
8/17/2016 6:57 AM	Local Grant	CH City HR Manager Door	Boldt	Bryce
8/17/2016 6:58 AM	Local Grant	CH City HR Manager Door	Boldt	Bryce
8/17/2016 7:48 AM	Local Grant	CH City Manager Main Door	Boldt	Bryce
8/17/2016 8:01 AM	Local Grant	CH City HR Manager Door	Boldt	Bryce
8/17/2016 8:44 AM	Local Grant	CH City HR Manager Door	Boldt	Bryce
8/17/2016 8:49 AM	Local Grant	CH Small Conference Room	Boldt	Bryce
8/17/2016 9:41 AM	Local Grant	CH City Manager Main Door	Boldt	Bryce
8/17/2016 10:14 AM	Local Grant	CH City HR Manager Door	Boldt	Bryce
8/17/2016 10:56 AM	Local Grant	CH City HR Manager Door	Boldt	Bryce

8/17/2016 11:31 AM	Local Grant	CH City HR Manager Door	Boldt	Bryce
8/17/2016 11:48 AM	Local Grant	CH City Manager Main Door	Boldt	Bryce
8/17/2016 12:02 PM	Local Grant	CH City HR Manager Door	Boldt	Bryce
8/17/2016 12:14 PM	Local Grant	CH City HR Manager Door	Boldt	Bryce
8/17/2016 1:09 PM	Local Grant	CH City Manager Main Door	Boldt	Bryce
8/17/2016 1:17 PM	Local Grant	CH City HR Manager Door	Boldt	Bryce
8/17/2016 1:54 PM	Local Grant	CH City HR Manager Door	Boldt	Bryce
8/17/2016 2:03 PM	Local Grant	CH City Manager Main Door	Boldt	Bryce
8/17/2016 2:06 PM	Local Grant	CH City HR Manager Door	Boldt	Bryce
8/17/2016 2:14 PM	Local Grant	CH City Manager Main Door	Boldt	Bryce
8/17/2016 2:15 PM	Valid card at an unauthorized reader	CH City Manager Interior Office Door	Boldt	Bryce
8/17/2016 2:16 PM	Local Grant	CH City HR Manager Door	Boldt	Bryce
8/17/2016 2:38 PM	Local Grant	CH City HR Manager Door	Boldt	Bryce
8/17/2016 2:54 PM	Local Grant	CH City HR Manager Door	Boldt	Bryce
8/17/2016 4:02 PM	Local Grant	CH City HR Manager Door	Boldt	Bryce
8/17/2016 4:03 PM	Local Grant	CH City Manager Main Door	Boldt	Bryce
8/17/2016 4:05 PM	Local Grant	CH HR Assistant	Boldt	Bryce
8/17/2016 4:18 PM	Local Grant	CH City HR Manager Door	Boldt	Bryce
8/17/2016 5:04 PM	Local Grant	CH City HR Manager Door	Boldt	Bryce
8/17/2016 5:14 PM	Local Grant	CH City Manager Main Door	Boldt	Bryce
8/17/2016 5:40 PM	Local Grant	CH City HR Manager Door	Boldt	Bryce
8/17/2016 5:43 PM	Local Grant	CH City Manager Main Door	Boldt	Bryce
8/17/2016 5:44 PM	Local Grant	CH City HR Manager Door	Boldt	Bryce
8/17/2016 6:10 PM	Local Grant	CH City HR Manager Door	Boldt	Bryce
8/17/2016 6:16 PM	Local Grant	CH City Manager Main Door	Boldt	Bryce
8/17/2016 6:17 PM	Local Grant	CH City HR Manager Door	Boldt	Bryce
8/17/2016 6:19 PM	Local Grant	BR 1st FL Records Storage Area	Boldt	Bryce
8/17/2016 9:38 PM	Local Grant	BR 1st FL Records Storage Area	Boldt	Bryce
8/18/2016 6:35 AM	Local Grant	CH Council Chambers Exit	Boldt	Bryce
8/18/2016 6:35 AM	Local Grant	CH City HR Manager Door	Boldt	Bryce
8/18/2016 6:41 AM	Local Grant	CH City HR Manager Door	Boldt	Bryce
8/18/2016 6:58 AM	Local Grant	CH City HR Manager Door	Boldt	Bryce
8/18/2016 7:31 AM	Local Grant	CH City HR Manager Door	Boldt	Bryce

8/18/2016 7:51 AM	Local Grant	CH Public Works Main Entrance	Boldt	Bryce
8/18/2016 8:11 AM	Local Grant	CH City HR Manager Door	Boldt	Bryce
8/18/2016 8:41 AM	Local Grant	CH City HR Manager Door	Boldt	Bryce
8/18/2016 9:22 AM	Local Grant	CH City Manager Main Door	Boldt	Bryce
8/18/2016 9:23 AM	Valid card at an unauthorized reader	CH Utility Office Entrance	Boldt	Bryce
8/18/2016 9:23 AM	Valid card at an unauthorized reader	CH Utility Office Entrance	Boldt	Bryce
8/18/2016 9:31 AM	Local Grant	CH City HR Manager Door	Boldt	Bryce
8/18/2016 9:52 AM	Local Grant	CH City HR Manager Door	Boldt	Bryce
8/18/2016 10:37 AM	Local Grant	CH City Manager Main Door	Boldt	Bryce
8/18/2016 10:58 AM	Local Grant	CH City HR Manager Door	Boldt	Bryce
8/18/2016 11:46 AM	Local Grant	CH City HR Manager Door	Boldt	Bryce
8/18/2016 11:47 AM	Local Grant	CH City Manager Main Door	Boldt	Bryce
8/18/2016 11:48 AM	Local Grant	CH City HR Manager Door	Boldt	Bryce
8/18/2016 12:00 PM	Local Grant	CH City HR Manager Door	Boldt	Bryce
8/18/2016 12:23 PM	Local Grant	CH City HR Manager Door	Boldt	Bryce
8/18/2016 12:25 PM	Local Grant	BR 1st FL Records Storage Area	Boldt	Bryce
8/18/2016 12:27 PM	Local Grant	BR 1st FL Records Storage Area	Boldt	Bryce
8/18/2016 12:31 PM	Local Grant	CH City HR Manager Door	Boldt	Bryce
8/18/2016 12:46 PM	Local Grant	CH City HR Manager Door	Boldt	Bryce
8/18/2016 12:57 PM	Local Grant	CH City HR Manager Door	Boldt	Bryce
8/18/2016 1:11 PM	Local Grant	CH City HR Manager Door	Boldt	Bryce
8/18/2016 1:19 PM	Local Grant	CH City HR Manager Door	Boldt	Bryce
8/18/2016 1:39 PM	Local Grant	CH City HR Manager Door	Boldt	Bryce
8/18/2016 1:53 PM	Local Grant	CH City HR Manager Door	Boldt	Bryce
8/18/2016 2:03 PM	Local Grant	CH City Manager Main Door	Boldt	Bryce
8/18/2016 2:12 PM	Local Grant	CH City HR Manager Door	Boldt	Bryce
8/18/2016 2:32 PM	Local Grant	CH City HR Manager Door	Boldt	Bryce
8/23/2016 8:15 PM	Local Grant	CH Main Entrance	Boldt	Bryce
8/23/2016 8:18 PM	Local Grant	BR 1st FL Records Storage Area	Boldt	Bryce
8/23/2016 9:34 PM	Local Grant	BR 1st FL Records Storage Area	Boldt	Bryce
8/24/2016 6:29 AM	Local Grant	CH Council Chambers Exit	Boldt	Bryce
8/24/2016 6:30 AM	Local Grant	CH City HR Manager Door	Boldt	Bryce
8/24/2016 6:36 AM	Local Grant	CH City HR Manager Door	Boldt	Bryce

8/24/2016 6:48 AM	Local Grant	CH City HR Manager Door	Boldt	Bryce
8/24/2016 6:49 AM	Local Grant	CH Main Entrance	Boldt	Bryce
8/24/2016 6:51 AM	Local Grant	CH City HR Manager Door	Boldt	Bryce
8/24/2016 7:07 AM	Local Grant	CH City HR Manager Door	Boldt	Bryce
8/24/2016 8:55 AM	Local Grant	CH City HR Manager Door	Boldt	Bryce
8/24/2016 10:12 AM	Local Grant	CH City HR Manager Door	Boldt	Bryce
8/24/2016 11:43 AM	Local Grant	CH City HR Manager Door	Boldt	Bryce
8/24/2016 12:02 PM	Local Grant	CH Basement East Door	Boldt	Bryce
8/24/2016 12:03 PM	Local Grant	CH City HR Manager Door	Boldt	Bryce
8/24/2016 12:25 PM	Local Grant	CH City HR Manager Door	Boldt	Bryce
8/24/2016 12:53 PM	Local Grant	CH City Manager Main Door	Boldt	Bryce
8/24/2016 12:54 PM	Local Grant	CH City HR Manager Door	Boldt	Bryce
8/24/2016 1:00 PM	Local Grant	CH City HR Manager Door	Boldt	Bryce
8/24/2016 1:15 PM	Local Grant	CH City Manager Main Door	Boldt	Bryce
8/24/2016 1:23 PM	Local Grant	CH City HR Manager Door	Boldt	Bryce
8/24/2016 1:24 PM	Local Grant	CH City Manager Main Door	Boldt	Bryce
8/24/2016 1:25 PM	Local Grant	CH City HR Manager Door	Boldt	Bryce
8/24/2016 3:46 PM	Local Grant	CH City HR Manager Door	Boldt	Bryce
8/24/2016 4:00 PM	Local Grant	CH Copy/Printer Room	Boldt	Bryce
8/24/2016 4:02 PM	Local Grant	CH HR Assistant	Boldt	Bryce
8/24/2016 5:50 PM	Local Grant	CH City HR Manager Door	Boldt	Bryce
8/24/2016 6:12 PM	Local Grant	BR 1st FL Records Storage Area	Boldt	Bryce
8/24/2016 6:16 PM	Local Grant	CH Council Chambers Exit	Boldt	Bryce
8/24/2016 6:16 PM	Local Grant	CH City HR Manager Door	Boldt	Bryce
8/24/2016 9:03 PM	Local Grant	CH Main Entrance	Boldt	Bryce
8/24/2016 9:06 PM	Local Grant	BR 1st FL Records Storage Area	Boldt	Bryce
8/24/2016 9:49 PM	Local Grant	BR 1st FL Records Storage Area	Boldt	Bryce
8/25/2016 6:35 AM	Local Grant	CH Council Chambers Exit	Boldt	Bryce
8/25/2016 6:35 AM	Local Grant	CH City HR Manager Door	Boldt	Bryce
8/25/2016 6:41 AM	Local Grant	CH City HR Manager Door	Boldt	Bryce
8/25/2016 6:51 AM	Local Grant	CH City HR Manager Door	Boldt	Bryce
8/25/2016 6:55 AM	Local Grant	CH Council Chambers Exit	Boldt	Bryce
8/25/2016 6:56 AM	Local Grant	CH City HR Manager Door	Boldt	Bryce
8/25/2016 7:44 AM	Local Grant	CH City Manager Main Door	Boldt	Bryce

8/25/2016 8:01 AM	Local Grant	CH City HR Manager Door	Boldt	Bryce
8/25/2016 8:29 AM	Local Grant	CH City Manager Main Door	Boldt	Bryce
8/25/2016 8:42 AM	Local Grant	CH City HR Manager Door	Boldt	Bryce
8/25/2016 8:47 AM	Local Grant	CH Public Works Main Entrance	Boldt	Bryce
8/25/2016 8:52 AM	Local Grant	CH City HR Manager Door	Boldt	Bryce
8/25/2016 9:30 AM	Local Grant	CH City HR Manager Door	Boldt	Bryce
8/25/2016 9:55 AM	Local Grant	CH HR Assistant	Boldt	Bryce
8/25/2016 10:07 AM	Local Grant	BR 1st FL Records Storage Area	Boldt	Bryce
8/25/2016 10:08 AM	Local Grant	BR 1st FL Records Storage Area	Boldt	Bryce
8/25/2016 10:32 AM	Local Grant	CH City HR Manager Door	Boldt	Bryce
8/25/2016 10:38 AM	Local Grant	CH City Manager Main Door	Boldt	Bryce
8/25/2016 10:42 AM	Local Grant	CH City HR Manager Door	Boldt	Bryce
8/25/2016 12:34 PM	Local Grant	CH Small Conference Room	Boldt	Bryce
8/25/2016 12:44 PM	Local Grant	CH City HR Manager Door	Boldt	Bryce
8/25/2016 1:23 PM	Local Grant	CH City Manager Main Door	Boldt	Bryce
8/25/2016 1:29 PM	Local Grant	CH City HR Manager Door	Boldt	Bryce
8/25/2016 2:00 PM	Local Grant	CH City HR Manager Door	Boldt	Bryce
8/25/2016 2:41 PM	Local Grant	CH City Manager Main Door	Boldt	Bryce
8/25/2016 2:52 PM	Local Grant	CH HR Assistant	Boldt	Bryce
8/29/2016 8:37 PM	Local Grant	CH Main Entrance	Boldt	Bryce
8/29/2016 8:42 PM	Local Grant	CH City HR Manager Door	Boldt	Bryce
8/29/2016 8:46 PM	Local Grant	BR 1st FL Records Storage Area	Boldt	Bryce
8/29/2016 9:24 PM	Local Grant	BR 1st FL Records Storage Area	Boldt	Bryce
8/30/2016 6:31 AM	Local Grant	CH Council Chambers Exit	Boldt	Bryce
8/30/2016 6:31 AM	Local Grant	CH City HR Manager Door	Boldt	Bryce
8/30/2016 6:38 AM	Local Grant	CH City HR Manager Door	Boldt	Bryce
8/30/2016 6:54 AM	Local Grant	CH City HR Manager Door	Boldt	Bryce
8/30/2016 7:05 AM	Local Grant	CH City HR Manager Door	Boldt	Bryce
8/30/2016 7:22 AM	Local Grant	CH City HR Manager Door	Boldt	Bryce
8/30/2016 7:47 AM	Local Grant	CH City Manager Main Door	Boldt	Bryce
8/30/2016 7:49 AM	Local Grant	CH City HR Manager Door	Boldt	Bryce
8/30/2016 8:18 AM	Local Grant	CH Small Conference Room	Boldt	Bryce
8/30/2016 8:23 AM	Local Grant	CH City HR Manager Door	Boldt	Bryce
8/30/2016 8:24 AM	Local Grant	CH Large Conference Room	Boldt	Bryce

8/30/2016 9:41 AM	Local Grant	CH City HR Manager Door	Boldt	Bryce
8/30/2016 10:21 AM	Local Grant	CH City HR Manager Door	Boldt	Bryce
8/30/2016 10:23 AM	Local Grant	CH City Manager Main Door	Boldt	Bryce
8/30/2016 10:30 AM	Local Grant	CH HR Assistant	Boldt	Bryce
8/30/2016 10:41 AM	Local Grant	CH City Manager Main Door	Boldt	Bryce
8/30/2016 10:53 AM	Local Grant	CH HR Assistant	Boldt	Bryce
8/30/2016 10:53 AM	Local Grant	CH Large Conference Room	Boldt	Bryce
8/30/2016 12:49 PM	Local Grant	CH City HR Manager Door	Boldt	Bryce
8/30/2016 12:50 PM	Local Grant	CH City HR Manager Door	Boldt	Bryce
8/30/2016 1:20 PM	Local Grant	CH Large Conference Room	Boldt	Bryce
8/30/2016 1:20 PM	Local Grant	CH City Manager Main Door	Boldt	Bryce
8/30/2016 2:37 PM	Local Grant	CH City Manager Main Door	Boldt	Bryce
8/30/2016 2:46 PM	Local Grant	CH City HR Manager Door	Boldt	Bryce
8/30/2016 3:05 PM	Local Grant	CH Copy/Printer Room	Boldt	Bryce
8/30/2016 3:06 PM	Local Grant	CH City HR Manager Door	Boldt	Bryce
8/30/2016 4:00 PM	Local Grant	CH City HR Manager Door	Boldt	Bryce
8/30/2016 5:07 PM	Local Grant	CH City HR Manager Door	Boldt	Bryce
8/30/2016 6:23 PM	Local Grant	CH Main Entrance	Boldt	Bryce
8/30/2016 6:24 PM	Local Grant	CH City HR Manager Door	Boldt	Bryce
8/30/2016 8:34 PM	Local Grant	CH City HR Manager Door	Boldt	Bryce
8/30/2016 8:35 PM	Local Grant	CH City Manager Main Door	Boldt	Bryce
8/30/2016 8:35 PM	Local Grant	CH City HR Manager Door	Boldt	Bryce
8/30/2016 8:37 PM	Local Grant	BR 1st FL Records Storage Area	Boldt	Bryce
8/30/2016 9:50 PM	Local Grant	BR 1st FL Records Storage Area	Boldt	Bryce
8/31/2016 6:30 AM	Local Grant	CH Council Chambers Exit	Boldt	Bryce
8/31/2016 6:31 AM	Local Grant	CH City HR Manager Door	Boldt	Bryce
8/31/2016 6:36 AM	Local Grant	CH City HR Manager Door	Boldt	Bryce
8/31/2016 6:58 AM	Local Grant	CH Main Entrance	Boldt	Bryce
8/31/2016 6:58 AM	Local Grant	CH City HR Manager Door	Boldt	Bryce
8/31/2016 6:59 AM	Local Grant	CH City HR Manager Door	Boldt	Bryce
8/31/2016 7:34 AM	Local Grant	CH City Manager Main Door	Boldt	Bryce
8/31/2016 7:35 AM	Local Grant	CH City HR Manager Door	Boldt	Bryce
8/31/2016 7:35 AM	Local Grant	CH Copy/Printer Room	Boldt	Bryce
8/31/2016 7:41 AM	Local Grant	CH City HR Manager Door	Boldt	Bryce
8/31/2016 7:50 AM	Local Grant	CH Copy/Printer Room	Boldt	Bryce

8/31/2016 7:52 AM	Local Grant	CH City HR Manager Door	Boldt	Bryce
8/31/2016 8:38 AM	Local Grant	CH City HR Manager Door	Boldt	Bryce
8/31/2016 9:04 AM	Local Grant	CH Copy/Printer Room	Boldt	Bryce
8/31/2016 9:06 AM	Local Grant	CH City HR Manager Door	Boldt	Bryce
8/31/2016 9:21 AM	Local Grant	CH HR Assistant	Boldt	Bryce
8/31/2016 9:22 AM	Local Grant	CH Large Conference Room	Boldt	Bryce
8/31/2016 9:22 AM	Local Grant	CH City Manager Main Door	Boldt	Bryce
8/31/2016 9:27 AM	Local Grant	CH Large Conference Room	Boldt	Bryce
8/31/2016 11:28 AM	Local Grant	CH HR Assistant	Boldt	Bryce
8/31/2016 11:28 AM	Local Grant	CH Large Conference Room	Boldt	Bryce
8/31/2016 11:52 AM	Local Grant	CH HR Assistant	Boldt	Bryce
8/31/2016 11:58 AM	Local Grant	CH City HR Manager Door	Boldt	Bryce
8/31/2016 12:21 PM	Local Grant	CH City HR Manager Door	Boldt	Bryce
8/31/2016 12:50 PM	Local Grant	CH Copy/Printer Room	Boldt	Bryce
8/31/2016 12:52 PM	Local Grant	CH City HR Manager Door	Boldt	Bryce
8/31/2016 2:04 PM	Local Grant	CH City Manager Main Door	Boldt	Bryce
8/31/2016 2:07 PM	Local Grant	CH Copy/Printer Room	Boldt	Bryce
8/31/2016 2:09 PM	Local Grant	CH City HR Manager Door	Boldt	Bryce
8/31/2016 2:14 PM	Local Grant	CH City HR Manager Door	Boldt	Bryce
8/31/2016 3:33 PM	Local Grant	CH City Manager Main Door	Boldt	Bryce
8/31/2016 3:34 PM	Local Grant	CH City HR Manager Door	Boldt	Bryce
8/31/2016 3:58 PM	Local Grant	CH City Manager Main Door	Boldt	Bryce
8/31/2016 4:09 PM	Local Grant	CH City Manager Main Door	Boldt	Bryce
8/31/2016 4:19 PM	Local Grant	CH City HR Manager Door	Boldt	Bryce
8/31/2016 4:23 PM	Local Grant	CH City HR Manager Door	Boldt	Bryce
8/31/2016 4:58 PM	Local Grant	CH Copy/Printer Room	Boldt	Bryce
8/31/2016 5:44 PM	Local Grant	CH City HR Manager Door	Boldt	Bryce
8/31/2016 5:46 PM	Local Grant	CH Copy/Printer Room	Boldt	Bryce
8/31/2016 5:47 PM	Local Grant	CH City Manager Main Door	Boldt	Bryce
8/31/2016 6:31 PM	Local Grant	CH City HR Manager Door	Boldt	Bryce
8/31/2016 7:48 PM	Local Grant	CH Main Entrance	Boldt	Bryce
8/31/2016 7:48 PM	Local Grant	CH City HR Manager Door	Boldt	Bryce
8/31/2016 8:03 PM	Local Grant	BR 1st FL Records Storage Area	Boldt	Bryce
8/31/2016 9:26 PM	Local Grant	BR 1st FL Records Storage Area	Boldt	Bryce
9/1/2016 6:33 AM	Local Grant	CH Council Chambers Exit	Boldt	Bryce

9/1/2016 6:33 AM	Local Grant	CH City HR Manager Door	Boldt	Bryce
9/1/2016 6:50 AM	Local Grant	CH City HR Manager Door	Boldt	Bryce
9/1/2016 6:53 AM	Local Grant	CH Copy/Printer Room	Boldt	Bryce
9/1/2016 6:55 AM	Local Grant	CH City HR Manager Door	Boldt	Bryce
9/1/2016 6:59 AM	Local Grant	CH City HR Manager Door	Boldt	Bryce
9/1/2016 7:00 AM	Local Grant	CH Copy/Printer Room	Boldt	Bryce
9/1/2016 7:00 AM	Local Grant	CH City HR Manager Door	Boldt	Bryce
9/1/2016 7:06 AM	Local Grant	CH City HR Manager Door	Boldt	Bryce
9/1/2016 7:08 AM	Local Grant	CH City HR Manager Door	Boldt	Bryce
9/1/2016 9:06 AM	Local Grant	CH City HR Manager Door	Boldt	Bryce
9/1/2016 9:38 AM	Local Grant	CH City Manager Main Door	Boldt	Bryce
9/1/2016 9:39 AM	Local Grant	CH City HR Manager Door	Boldt	Bryce
9/1/2016 9:57 AM	Local Grant	CH City Manager Main Door	Boldt	Bryce
9/1/2016 9:58 AM	Local Grant	CH City HR Manager Door	Boldt	Bryce
9/1/2016 10:03 AM	Local Grant	CH City Manager Main Door	Boldt	Bryce
9/1/2016 10:42 AM	Local Grant	CH City HR Manager Door	Boldt	Bryce
9/1/2016 10:47 AM	Local Grant	CH Copy/Printer Room	Boldt	Bryce
9/1/2016 10:47 AM	Local Grant	CH City HR Manager Door	Boldt	Bryce
9/1/2016 11:18 AM	Local Grant	CH City Manager Main Door	Boldt	Bryce
9/1/2016 11:21 AM	Local Grant	CH City HR Manager Door	Boldt	Bryce
9/1/2016 11:52 AM	Local Grant	CH City HR Manager Door	Boldt	Bryce
9/1/2016 11:53 AM	Local Grant	CH Copy/Printer Room	Boldt	Bryce
9/1/2016 11:53 AM	Local Grant	CH City Manager Main Door	Boldt	Bryce
9/1/2016 11:55 AM	Local Grant	CH City HR Manager Door	Boldt	Bryce
9/1/2016 11:56 AM	Local Grant	CH City Manager Main Door	Boldt	Bryce
9/1/2016 11:59 AM	Local Grant	CH City HR Manager Door	Boldt	Bryce
9/1/2016 12:18 PM	Local Grant	CH City HR Manager Door	Boldt	Bryce
9/1/2016 12:49 PM	Local Grant	CH City HR Manager Door	Boldt	Bryce
9/1/2016 12:51 PM	Local Grant	CH City HR Manager Door	Boldt	Bryce
9/1/2016 1:08 PM	Local Grant	CH City HR Manager Door	Boldt	Bryce
9/1/2016 1:11 PM	Local Grant	BR 1st FL Records Storage Area	Boldt	Bryce
9/1/2016 1:13 PM	Local Grant	BR 1st FL Records Storage Area	Boldt	Bryce
9/1/2016 1:15 PM	Local Grant	CH City HR Manager Door	Boldt	Bryce

9/1/2016 1:30 PM	Local Grant	CH Large Conference Room	Boldt	Bryce
9/1/2016 1:30 PM	Local Grant	CH City Manager Main Door	Boldt	Bryce
9/1/2016 2:09 PM	Local Grant	CH Small Conference Room	Boldt	Bryce
9/1/2016 2:10 PM	Local Grant	CH Large Conference Room	Boldt	Bryce
9/1/2016 2:21 PM	Local Grant	CH City HR Manager Door	Boldt	Bryce
9/1/2016 2:41 PM	Local Grant	CH City Manager Main Door	Boldt	Bryce
9/1/2016 4:13 PM	Local Grant	CH HR Assistant	Boldt	Bryce
9/1/2016 4:15 PM	Local Grant	CH City Manager Main Door	Boldt	Bryce
9/1/2016 4:57 PM	Local Grant	CH HR Assistant	Boldt	Bryce
9/1/2016 4:57 PM	Local Grant	CH HR Assistant	Boldt	Bryce
9/1/2016 5:22 PM	Local Grant	CH City Manager Main Door	Boldt	Bryce
9/1/2016 5:34 PM	Local Grant	CH HR Assistant	Boldt	Bryce
9/12/2016 8:45 AM	Local Grant	CH City HR Manager Door	Boldt	Bryce
9/12/2016 8:47 AM	Local Grant	CH City Manager Main Door	Boldt	Bryce
9/12/2016 8:55 AM	Local Grant	CH City HR Manager Door	Boldt	Bryce
9/12/2016 11:00 AM	Local Grant	CH City HR Manager Door	Boldt	Bryce
9/12/2016 11:52 AM	Valid card at an unauthorized reader	CH Utility Office Entrance	Boldt	Bryce
9/12/2016 11:53 AM	Local Grant	CH City Manager Main Door	Boldt	Bryce
9/12/2016 11:55 AM	Local Grant	CH City HR Manager Door	Boldt	Bryce
9/12/2016 12:11 PM	Local Grant	CH City HR Manager Door	Boldt	Bryce
9/12/2016 12:49 PM	Local Grant	CH City HR Manager Door	Boldt	Bryce
9/12/2016 12:56 PM	Local Grant	CH Basement East Door	Boldt	Bryce
9/12/2016 12:57 PM	Local Grant	CH City HR Manager Door	Boldt	Bryce
9/12/2016 1:59 PM	Local Grant	CH City Manager Main Door	Boldt	Bryce
9/12/2016 1:59 PM	Local Grant	CH City HR Manager Door	Boldt	Bryce
9/12/2016 2:09 PM	Local Grant	CH City HR Manager Door	Boldt	Bryce
9/12/2016 3:24 PM	Local Grant	CH City HR Manager Door	Boldt	Bryce
9/12/2016 3:50 PM	Local Grant	CH City HR Manager Door	Boldt	Bryce
9/12/2016 3:52 PM	Local Grant	CH City Manager Main Door	Boldt	Bryce
9/12/2016 4:02 PM	Local Grant	CH City Manager Main Door	Boldt	Bryce
9/12/2016 5:10 PM	Local Grant	CH HR Assistant	Boldt	Bryce
9/12/2016 6:52 PM	Local Grant	CH City HR Manager Door	Boldt	Bryce
9/12/2016 6:53 PM	Local Grant	CH Large Conference Room	Boldt	Bryce
9/12/2016 7:18 PM	Local Grant	CH Main Entrance	Boldt	Bryce
9/12/2016 7:23 PM	Local Grant	CH Main Entrance	Boldt	Bryce

9/12/2016 7:25 PM	Local Grant	BR 1st FL Records Storage Area	Boldt	Bryce
9/12/2016 7:48 PM	Local Grant	CH Council Chambers Exit	Boldt	Bryce
9/12/2016 9:23 PM	Local Grant	BR 1st FL Records Storage Area	Boldt	Bryce
9/13/2016 6:35 AM	Local Grant	CH Council Chambers Exit	Boldt	Bryce
9/13/2016 6:36 AM	Local Grant	CH City HR Manager Door	Boldt	Bryce
9/13/2016 6:39 AM	Local Grant	CH City HR Manager Door	Boldt	Bryce
9/13/2016 6:41 AM	Local Grant	CH City HR Manager Door	Boldt	Bryce
9/13/2016 6:56 AM	Local Grant	CH Small Conference Room	Boldt	Bryce
9/13/2016 6:59 AM	Local Grant	CH Main Entrance	Boldt	Bryce
9/13/2016 6:59 AM	Local Grant	CH City HR Manager Door	Boldt	Bryce
9/13/2016 7:01 AM	Local Grant	CH City HR Manager Door	Boldt	Bryce
9/13/2016 7:36 AM	Local Grant	CH City HR Manager Door	Boldt	Bryce
9/13/2016 7:59 AM	Local Grant	CH Copy/Printer Room	Boldt	Bryce
9/13/2016 8:16 AM	Local Grant	CH City HR Manager Door	Boldt	Bryce
9/13/2016 8:30 AM	Local Grant	CH City HR Manager Door	Boldt	Bryce
9/13/2016 9:31 AM	Local Grant	CH City HR Manager Door	Boldt	Bryce
9/13/2016 9:47 AM	Local Grant	CH City Manager Main Door	Boldt	Bryce
9/13/2016 10:41 AM	Local Grant	CH City HR Manager Door	Boldt	Bryce
9/13/2016 12:12 PM	Local Grant	CH City HR Manager Door	Boldt	Bryce
9/13/2016 1:29 PM	Local Grant	CH City HR Manager Door	Boldt	Bryce
9/13/2016 2:02 PM	Local Grant	CH City Manager Main Door	Boldt	Bryce
9/13/2016 2:17 PM	Local Grant	CH City HR Manager Door	Boldt	Bryce
9/13/2016 3:47 PM	Local Grant	CH City Manager Main Door	Boldt	Bryce
9/13/2016 4:25 PM	Local Grant	CH City HR Manager Door	Boldt	Bryce
9/13/2016 4:27 PM	Local Grant	CH City HR Manager Door	Boldt	Bryce
9/13/2016 4:56 PM	Local Grant	CH Copy/Printer Room	Boldt	Bryce
9/13/2016 4:56 PM	Local Grant	CH HR Assistant	Boldt	Bryce
9/13/2016 5:05 PM	Local Grant	BR 1st FL Records Storage Area	Boldt	Bryce
9/13/2016 5:40 PM	Local Grant	CH City HR Manager Door	Boldt	Bryce
9/13/2016 5:54 PM	Local Grant	CH City HR Manager Door	Boldt	Bryce
9/13/2016 6:33 PM	Local Grant	CH HR Assistant	Boldt	Bryce
9/13/2016 6:58 PM	Local Grant	CH City HR Manager Door	Boldt	Bryce
9/13/2016 10:06 PM	Local Grant	BR 1st FL Records Storage Area	Boldt	Bryce
9/13/2016 11:02 PM	Local Grant	BR 1st FL Records Storage Area	Boldt	Bryce

9/14/2016 7:00 AM	Local Grant	CH City HR Manager Door	Boldt	Bryce
9/14/2016 7:02 AM	Local Grant	CH City HR Manager Door	Boldt	Bryce
9/14/2016 7:06 AM	Local Grant	CH City HR Manager Door	Boldt	Bryce
9/14/2016 7:10 AM	Local Grant	CH City HR Manager Door	Boldt	Bryce
9/14/2016 7:19 AM	Local Grant	CH City HR Manager Door	Boldt	Bryce
9/14/2016 7:55 AM	Local Grant	CH Small Conference Room	Boldt	Bryce
9/14/2016 7:56 AM	Local Grant	CH City Manager Main Door	Boldt	Bryce
9/14/2016 8:13 AM	Local Grant	CH City HR Manager Door	Boldt	Bryce
9/14/2016 8:55 AM	Local Grant	CH City HR Manager Door	Boldt	Bryce
9/14/2016 9:20 AM	Local Grant	CH City HR Manager Door	Boldt	Bryce
9/14/2016 9:58 AM	Local Grant	CH City Manager Main Door	Boldt	Bryce
9/14/2016 10:06 AM	Local Grant	CH City Manager Main Door	Boldt	Bryce
9/14/2016 10:55 AM	Local Grant	CH City HR Manager Door	Boldt	Bryce
9/14/2016 11:44 AM	Local Grant	CH City HR Manager Door	Boldt	Bryce
9/14/2016 12:07 PM	Local Grant	CH City HR Manager Door	Boldt	Bryce
9/14/2016 12:42 PM	Local Grant	CH City HR Manager Door	Boldt	Bryce
9/14/2016 1:12 PM	Local Grant	CH City HR Manager Door	Boldt	Bryce
9/14/2016 1:28 PM	Local Grant	CH Large Conference Room	Boldt	Bryce
9/14/2016 1:29 PM	Local Grant	CH City HR Manager Door	Boldt	Bryce
9/14/2016 1:32 PM	Local Grant	CH City HR Manager Door	Boldt	Bryce
9/14/2016 1:51 PM	Local Grant	CH City HR Manager Door	Boldt	Bryce
9/14/2016 4:57 PM	Local Grant	CH City HR Manager Door	Boldt	Bryce
9/14/2016 5:52 PM	Local Grant	CH HR Assistant	Boldt	Bryce
9/14/2016 6:02 PM	Local Grant	CH City HR Manager Door	Boldt	Bryce
9/14/2016 8:38 PM	Local Grant	CH Main Entrance	Boldt	Bryce
9/14/2016 8:43 PM	Local Grant	BR 1st FL Records Storage Area	Boldt	Bryce
9/14/2016 9:39 PM	Local Grant	BR 1st FL Records Storage Area	Boldt	Bryce
9/15/2016 7:21 AM	Local Grant	CH City HR Manager Door	Boldt	Bryce
9/15/2016 7:26 AM	Local Grant	CH City HR Manager Door	Boldt	Bryce
9/15/2016 7:29 AM	Local Grant	CH City HR Manager Door	Boldt	Bryce
9/15/2016 8:19 AM	Local Grant	CH City HR Manager Door	Boldt	Bryce
9/15/2016 8:48 AM	Local Grant	CH City HR Manager Door	Boldt	Bryce
9/15/2016 8:49 AM	Local Grant	CH City HR Manager Door	Boldt	Bryce
9/15/2016 8:50 AM	Local Grant	CH City Manager Main Door	Boldt	Bryce

9/15/2016 8:56 AM	Local Grant	CH City HR Manager Door	Boldt	Bryce
9/15/2016 9:11 AM	Local Grant	CH HR Assistant	Boldt	Bryce
9/15/2016 9:44 AM	Local Grant	CH City HR Manager Door	Boldt	Bryce
9/15/2016 9:47 AM	Local Grant	CH City HR Manager Door	Boldt	Bryce
9/15/2016 10:14 AM	Local Grant	CH Basement East Door	Boldt	Bryce
9/15/2016 10:15 AM	Local Grant	CH City HR Manager Door	Boldt	Bryce
9/15/2016 10:31 AM	Local Grant	CH City HR Manager Door	Boldt	Bryce
9/15/2016 11:09 AM	Local Grant	CH Copy/Printer Room	Boldt	Bryce
9/15/2016 11:13 AM	Local Grant	CH City HR Manager Door	Boldt	Bryce
9/15/2016 11:19 AM	Local Grant	BR 1st FL Records Storage Area	Boldt	Bryce
9/15/2016 11:21 AM	Local Grant	BR 1st FL Records Storage Area	Boldt	Bryce
9/15/2016 11:23 AM	Local Grant	CH City HR Manager Door	Boldt	Bryce
9/15/2016 11:24 AM	Local Grant	CH City Manager Main Door	Boldt	Bryce
9/15/2016 11:31 AM	Local Grant	CH City HR Manager Door	Boldt	Bryce
9/15/2016 11:58 AM	Local Grant	CH HR Assistant	Boldt	Bryce
9/15/2016 12:40 PM	Local Grant	CH City HR Manager Door	Boldt	Bryce
9/15/2016 12:41 PM	Local Grant	CH City HR Manager Door	Boldt	Bryce
9/15/2016 12:43 PM	Local Grant	CH City HR Manager Door	Boldt	Bryce
9/15/2016 12:55 PM	Local Grant	CH City HR Manager Door	Boldt	Bryce
9/15/2016 1:21 PM	Local Grant	CH City HR Manager Door	Boldt	Bryce
9/15/2016 1:22 PM	Local Grant	CH City HR Manager Door	Boldt	Bryce
9/15/2016 1:24 PM	Local Grant	CH City Manager Main Door	Boldt	Bryce
9/15/2016 1:25 PM	Local Grant	CH City HR Manager Door	Boldt	Bryce
9/15/2016 2:09 PM	Local Grant	CH City HR Manager Door	Boldt	Bryce
9/15/2016 2:39 PM	Local Grant	CH City Manager Main Door	Boldt	Bryce
9/15/2016 2:41 PM	Local Grant	CH City HR Manager Door	Boldt	Bryce
9/19/2016 10:36 AM	Local Grant	CH City HR Manager Door	Boldt	Bryce
9/19/2016 10:38 AM	Local Grant	CH City Manager Main Door	Boldt	Bryce
9/19/2016 10:39 AM	Local Grant	CH City HR Manager Door	Boldt	Bryce
9/19/2016 10:57 AM	Local Grant	CH City HR Manager Door	Boldt	Bryce
9/19/2016 11:08 AM	Local Grant	CH City HR Manager Door	Boldt	Bryce
9/19/2016 11:38 AM	Local Grant	CH City Manager Main Door	Boldt	Bryce
9/19/2016 11:50 AM	Local Grant	CH City HR Manager Door	Boldt	Bryce
9/19/2016 12:32 PM	Local Grant	BR 1st FL Records Storage Area	Boldt	Bryce

9/19/2016 12:35 PM	Local Grant	CH HR Assistant	Boldt	Bryce
9/19/2016 12:38 PM	Local Grant	CH City Manager Main Door	Boldt	Bryce
9/19/2016 12:41 PM	Local Grant	CH City HR Manager Door	Boldt	Bryce
9/19/2016 12:46 PM	Local Grant	CH HR Assistant	Boldt	Bryce
9/19/2016 12:46 PM	Local Grant	CH HR Assistant	Boldt	Bryce
9/19/2016 12:53 PM	Local Grant	CH City HR Manager Door	Boldt	Bryce
9/19/2016 2:06 PM	Local Grant	CH City HR Manager Door	Boldt	Bryce
9/19/2016 2:44 PM	Local Grant	CH Large Conference Room	Boldt	Bryce
9/19/2016 2:44 PM	Local Grant	CH City Manager Main Door	Boldt	Bryce
9/19/2016 2:45 PM	Local Grant	CH Large Conference Room	Boldt	Bryce
9/19/2016 2:47 PM	Local Grant	CH HR Assistant	Boldt	Bryce
9/19/2016 2:50 PM	Local Grant	CH Copy/Printer Room	Boldt	Bryce
9/19/2016 2:51 PM	Local Grant	CH HR Assistant	Boldt	Bryce
9/19/2016 3:14 PM	Local Grant	CH City HR Manager Door	Boldt	Bryce
9/19/2016 3:20 PM	Local Grant	CH City HR Manager Door	Boldt	Bryce
9/19/2016 4:59 PM	Local Grant	CH City HR Manager Door	Boldt	Bryce
9/19/2016 5:15 PM	Local Grant	CH HR Assistant	Boldt	Bryce
9/19/2016 5:16 PM	Local Grant	CH City Manager Main Door	Boldt	Bryce
9/19/2016 5:24 PM	Local Grant	CH City Manager Main Door	Boldt	Bryce
9/19/2016 6:04 PM	Local Grant	CH City HR Manager Door	Boldt	Bryce
9/19/2016 6:15 PM	Local Grant	CH HR Assistant	Boldt	Bryce
9/19/2016 6:18 PM	Local Grant	CH City Manager Main Door	Boldt	Bryce
9/19/2016 7:36 PM	Local Grant	CH Main Entrance	Boldt	Bryce
9/19/2016 7:48 PM	Local Grant	CH City HR Manager Door	Boldt	Bryce
9/19/2016 7:51 PM	Local Grant	BR 1st FL Records Storage Area	Boldt	Bryce
9/19/2016 8:48 PM	Local Grant	BR 1st FL Records Storage Area	Boldt	Bryce
9/19/2016 9:19 PM	Local Grant	BR 1st FL Records Storage Area	Boldt	Bryce
9/20/2016 6:25 AM	Local Grant	CH Council Chambers Exit	Boldt	Bryce
9/20/2016 6:26 AM	Local Grant	CH City HR Manager Door	Boldt	Bryce
9/20/2016 6:49 AM	Local Grant	CH Main Entrance	Boldt	Bryce
9/20/2016 6:49 AM	Local Grant	CH City HR Manager Door	Boldt	Bryce
9/20/2016 6:51 AM	Local Grant	CH City HR Manager Door	Boldt	Bryce
9/20/2016 6:54 AM	Local Grant	CH Main Entrance	Boldt	Bryce
9/20/2016 6:54 AM	Local Grant	CH City HR Manager Door	Boldt	Bryce
9/20/2016 7:18 AM	Local Grant	CH Large Conference Room	Boldt	Bryce
9/20/2016 10:24 AM	Local Grant	CH City HR Manager Door	Boldt	Bryce
9/20/2016 10:35 AM	Local Grant	CH City HR Manager Door	Boldt	Bryce

9/20/2016 11:37 AM	Local Grant	CH City HR Manager Door	Boldt	Bryce
9/20/2016 11:59 AM	Local Grant	CH City HR Manager Door	Boldt	Bryce
9/20/2016 2:09 PM	Local Grant	CH City HR Manager Door	Boldt	Bryce
9/20/2016 2:49 PM	Local Grant	BR 1st FL Records Storage Area	Boldt	Bryce
9/20/2016 3:08 PM	Local Grant	CH Basement East Door	Boldt	Bryce
9/20/2016 3:08 PM	Local Grant	CH City HR Manager Door	Boldt	Bryce
9/20/2016 4:11 PM	Local Grant	CH City HR Manager Door	Boldt	Bryce
9/20/2016 6:13 PM	Local Grant	CH City Manager Main Door	Boldt	Bryce
9/20/2016 6:15 PM	Local Grant	CH Large Conference Room	Boldt	Bryce
9/20/2016 6:59 PM	Local Grant	Old CSN Front Maint Double Doors	Boldt	Bryce
9/20/2016 7:07 PM	Local Grant	CH Main Entrance	Boldt	Bryce
9/20/2016 7:10 PM	Local Grant	BR 1st FL Records Storage Area	Boldt	Bryce
9/20/2016 8:45 PM	Local Grant	BR 1st FL Records Storage Area	Boldt	Bryce
9/21/2016 6:37 AM	Local Grant	CH Council Chambers Exit	Boldt	Bryce
9/21/2016 6:38 AM	Local Grant	CH City HR Manager Door	Boldt	Bryce
9/21/2016 6:42 AM	Local Grant	CH City HR Manager Door	Boldt	Bryce
9/21/2016 6:53 AM	Local Grant	CH City HR Manager Door	Boldt	Bryce
9/21/2016 6:55 AM	Local Grant	CH City HR Manager Door	Boldt	Bryce
9/21/2016 10:11 AM	Local Grant	CH HR Assistant	Boldt	Bryce
9/21/2016 10:14 AM	Local Grant	CH City Manager Main Door	Boldt	Bryce
9/21/2016 10:15 AM	Local Grant	CH City HR Manager Door	Boldt	Bryce
9/21/2016 10:29 AM	Local Grant	CH HR Assistant	Boldt	Bryce
9/21/2016 10:44 AM	Local Grant	CH City HR Manager Door	Boldt	Bryce
9/21/2016 10:45 AM	Local Grant	CH City Manager Main Door	Boldt	Bryce
9/21/2016 10:59 AM	Local Grant	CH City Manager Main Door	Boldt	Bryce
9/21/2016 11:09 AM	Local Grant	CH City HR Manager Door	Boldt	Bryce
9/21/2016 11:43 AM	Local Grant	CH City HR Manager Door	Boldt	Bryce
9/21/2016 11:58 AM	Local Grant	CH City HR Manager Door	Boldt	Bryce
9/21/2016 12:17 PM	Local Grant	CH City Manager Main Door	Boldt	Bryce
9/21/2016 12:53 PM	Local Grant	CH Large Conference Room	Boldt	Bryce
9/21/2016 12:54 PM	Local Grant	CH Public Works Main Entrance	Boldt	Bryce
9/21/2016 12:56 PM	Local Grant	CH City HR Manager Door	Boldt	Bryce
9/21/2016 1:35 PM	Local Grant	CH City HR Manager Door	Boldt	Bryce
9/21/2016 1:50 PM	Local Grant	CH City HR Manager Door	Boldt	Bryce

9/21/2016 2:26 PM	Local Grant	CH City Manager Main Door	Boldt	Bryce
9/21/2016 2:31 PM	Local Grant	CH City HR Manager Door	Boldt	Bryce
9/21/2016 2:37 PM	Local Grant	CH Public Works Main Entrance	Boldt	Bryce
9/21/2016 3:08 PM	Local Grant	CH HR Assistant	Boldt	Bryce
9/21/2016 3:09 PM	Local Grant	CH City Manager Main Door	Boldt	Bryce
9/21/2016 3:20 PM	Valid card at an unauthorized reader	CH PBX Man Door	Boldt	Bryce
9/21/2016 3:21 PM	Local Grant	CH City HR Manager Door	Boldt	Bryce
9/21/2016 4:26 PM	Local Grant	CH City HR Manager Door	Boldt	Bryce
9/21/2016 4:58 PM	Local Grant	CH City HR Manager Door	Boldt	Bryce
9/21/2016 5:32 PM	Local Grant	CH City Manager Main Door	Boldt	Bryce
9/21/2016 5:56 PM	Local Grant	CH Public Works Main Entrance	Boldt	Bryce
9/21/2016 6:33 PM	Local Grant	CH City HR Manager Door	Boldt	Bryce
9/21/2016 6:33 PM	Local Grant	CH City HR Manager Door	Boldt	Bryce
9/21/2016 8:37 PM	Local Grant	CH Main Entrance	Boldt	Bryce
9/21/2016 8:38 PM	Local Grant	CH City HR Manager Door	Boldt	Bryce
9/21/2016 8:49 PM	Local Grant	BR 1st FL Records Storage Area	Boldt	Bryce
9/21/2016 9:49 PM	Local Grant	BR 1st FL Records Storage Area	Boldt	Bryce
9/22/2016 6:37 AM	Local Grant	CH Council Chambers Exit	Boldt	Bryce
9/22/2016 6:38 AM	Local Grant	CH City HR Manager Door	Boldt	Bryce
9/22/2016 6:41 AM	Local Grant	CH City HR Manager Door	Boldt	Bryce
9/22/2016 7:11 AM	Local Grant	CH City HR Manager Door	Boldt	Bryce
9/22/2016 7:12 AM	Local Grant	CH City HR Manager Door	Boldt	Bryce
9/22/2016 7:34 AM	Local Grant	CH City Manager Main Door	Boldt	Bryce
9/22/2016 7:34 AM	Local Grant	CH City HR Manager Door	Boldt	Bryce
9/22/2016 7:51 AM	Local Grant	CH City Manager Main Door	Boldt	Bryce
9/22/2016 8:03 AM	Local Grant	CH City HR Manager Door	Boldt	Bryce
9/22/2016 9:29 AM	Local Grant	CH City HR Manager Door	Boldt	Bryce
9/22/2016 10:01 AM	Local Grant	CH Public Works Main Entrance	Boldt	Bryce
9/22/2016 10:21 AM	Local Grant	CH City HR Manager Door	Boldt	Bryce
9/22/2016 10:23 AM	Local Grant	CH City HR Manager Door	Boldt	Bryce
9/22/2016 10:52 AM	Local Grant	CH City Manager Main Door	Boldt	Bryce
9/22/2016 11:46 AM	Local Grant	CH HR Assistant	Boldt	Bryce
9/22/2016 12:10 PM	Local Grant	CH City HR Manager Door	Boldt	Bryce
9/22/2016 12:11 PM	Local Grant	CH City Manager Main Door	Boldt	Bryce

9/22/2016 1:50 PM	Local Grant	CH City HR Manager Door	Boldt	Bryce
9/22/2016 2:11 PM	Local Grant	CH City Manager Main Door	Boldt	Bryce
9/22/2016 2:21 PM	Local Grant	CH City HR Manager Door	Boldt	Bryce
9/22/2016 2:53 PM	Local Grant	CH City Manager Main Door	Boldt	Bryce
9/22/2016 3:01 PM	Local Grant	BR 1st FL Records Storage Area	Boldt	Bryce
9/22/2016 3:03 PM	Local Grant	CH City HR Manager Door	Boldt	Bryce
9/22/2016 3:05 PM	Local Grant	CH City HR Manager Door	Boldt	Bryce
9/26/2016 8:54 AM	Local Grant	CH City HR Manager Door	Boldt	Bryce
9/26/2016 8:56 AM	Local Grant	CH City HR Manager Door	Boldt	Bryce
9/26/2016 10:19 AM	Local Grant	CH City HR Manager Door	Boldt	Bryce
9/26/2016 11:00 AM	Local Grant	CH Public Works Main Entrance	Boldt	Bryce
9/26/2016 11:03 AM	Local Grant	CH City Manager Main Door	Boldt	Bryce
9/26/2016 11:28 AM	Local Grant	CH HR Assistant	Boldt	Bryce
9/26/2016 11:41 AM	Local Grant	CH City HR Manager Door	Boldt	Bryce
9/26/2016 11:43 AM	Local Grant	CH City Manager Main Door	Boldt	Bryce
9/26/2016 11:50 AM	Local Grant	CH City HR Manager Door	Boldt	Bryce
9/26/2016 12:22 PM	Local Grant	CH City HR Manager Door	Boldt	Bryce
9/26/2016 12:33 PM	Local Grant	CH City HR Manager Door	Boldt	Bryce
9/26/2016 12:36 PM	Local Grant	CH City HR Manager Door	Boldt	Bryce
9/26/2016 12:39 PM	Local Grant	CH City HR Manager Door	Boldt	Bryce
9/26/2016 1:10 PM	Local Grant	CH City HR Manager Door	Boldt	Bryce
9/26/2016 3:27 PM	Local Grant	CH HR Assistant	Boldt	Bryce
9/26/2016 4:50 PM	Local Grant	CH City HR Manager Door	Boldt	Bryce
9/26/2016 4:59 PM	Local Grant	CH City HR Manager Door	Boldt	Bryce
9/26/2016 5:16 PM	Local Grant	CH City HR Manager Door	Boldt	Bryce
9/26/2016 5:34 PM	Local Grant	CH City HR Manager Door	Boldt	Bryce
9/26/2016 5:35 PM	Local Grant	CH City HR Manager Door	Boldt	Bryce
9/26/2016 5:48 PM	Local Grant	CH City HR Manager Door	Boldt	Bryce
9/26/2016 6:46 PM	Local Grant	CH City HR Manager Door	Boldt	Bryce
9/26/2016 6:47 PM	Local Grant	CH City Manager Main Door	Boldt	Bryce
9/26/2016 7:39 PM	Local Grant	CH City HR Manager Door	Boldt	Bryce
9/26/2016 7:45 PM	Local Grant	BR 1st FL Records Storage Area	Boldt	Bryce
9/26/2016 7:58 PM	Local Grant	BR 1st FL Records Storage Area	Boldt	Bryce
9/26/2016 9:12 PM	Local Grant	BR 1st FL Records Storage Area	Boldt	Bryce

9/26/2016 9:22 PM	Local Grant	BR 1st FL Records Storage Area	Boldt	Bryce
9/26/2016 10:07 PM	Local Grant	BR 1st FL Records Storage Area	Boldt	Bryce
9/27/2016 6:42 AM	Local Grant	CH Council Chambers Exit	Boldt	Bryce
9/27/2016 6:42 AM	Local Grant	CH City HR Manager Door	Boldt	Bryce
9/27/2016 6:46 AM	Local Grant	CH City HR Manager Door	Boldt	Bryce
9/27/2016 7:05 AM	Local Grant	CH City HR Manager Door	Boldt	Bryce
9/27/2016 7:42 AM	Local Grant	CH City HR Manager Door	Boldt	Bryce
9/27/2016 7:43 AM	Local Grant	CH City Manager Main Door	Boldt	Bryce
9/27/2016 7:44 AM	Local Grant	CH City HR Manager Door	Boldt	Bryce
9/27/2016 8:08 AM	Local Grant	CH City HR Manager Door	Boldt	Bryce
9/27/2016 8:13 AM	Local Grant	CH City HR Manager Door	Boldt	Bryce
9/27/2016 8:26 AM	Local Grant	CH City Manager Main Door	Boldt	Bryce
9/27/2016 9:53 AM	Local Grant	CH HR Assistant	Boldt	Bryce
9/27/2016 10:05 AM	Local Grant	CH City HR Manager Door	Boldt	Bryce
9/27/2016 10:08 AM	Local Grant	CH City HR Manager Door	Boldt	Bryce
9/27/2016 10:19 AM	Local Grant	CH City HR Manager Door	Boldt	Bryce
9/27/2016 10:27 AM	Local Grant	CH Basement East Door	Boldt	Bryce
9/27/2016 10:27 AM	Local Grant	CH City HR Manager Door	Boldt	Bryce
9/27/2016 1:12 PM	Valid card at an unauthorized reader	PW Shops SE Main Exterior Door	Boldt	Bryce
9/27/2016 2:04 PM	Local Grant	CH City HR Manager Door	Boldt	Bryce
9/27/2016 2:37 PM	Local Grant	CH City HR Manager Door	Boldt	Bryce
9/27/2016 2:40 PM	Local Grant	CH City Manager Main Door	Boldt	Bryce
9/27/2016 2:55 PM	Local Grant	CH City HR Manager Door	Boldt	Bryce
9/27/2016 3:50 PM	Local Grant	CH City Manager Main Door	Boldt	Bryce
9/27/2016 3:51 PM	Local Grant	CH City HR Manager Door	Boldt	Bryce
9/27/2016 3:57 PM	Local Grant	CH City HR Manager Door	Boldt	Bryce
9/27/2016 4:02 PM	Local Grant	CH City HR Manager Door	Boldt	Bryce
9/27/2016 5:56 PM	Local Grant	CH City Manager Main Door	Boldt	Bryce
9/27/2016 6:00 PM	Local Grant	CH HR Assistant	Boldt	Bryce
9/27/2016 6:05 PM	Local Grant	CH Council Chambers Exit	Boldt	Bryce
9/27/2016 6:06 PM	Local Grant	CH City HR Manager Door	Boldt	Bryce
9/27/2016 6:08 PM	Local Grant	CH City HR Manager Door	Boldt	Bryce
9/27/2016 6:30 PM	Local Grant	CH City HR Manager Door	Boldt	Bryce

9/27/2016 6:41 PM	Local Grant	CH City HR Manager Door	Boldt	Bryce
9/27/2016 6:42 PM	Local Grant	CH City HR Manager Door	Boldt	Bryce
9/27/2016 6:54 PM	Local Grant	CH City HR Manager Door	Boldt	Bryce
9/27/2016 8:13 PM	Local Grant	CH City HR Manager Door	Boldt	Bryce
10/3/2016 8:45 AM	Local Grant	CH City HR Manager Door	Boldt	Bryce
10/3/2016 8:50 AM	Local Grant	CH City HR Manager Door	Boldt	Bryce
10/3/2016 10:26 AM	Local Grant	CH Large Conference Room	Boldt	Bryce
10/3/2016 10:35 AM	Local Grant	CH City HR Manager Door	Boldt	Bryce
10/3/2016 10:41 AM	Local Grant	CH Large Conference Room	Boldt	Bryce
10/3/2016 10:50 AM	Local Grant	CH HR Assistant	Boldt	Bryce
10/3/2016 10:54 AM	Local Grant	CH City Manager Main Door	Boldt	Bryce
10/3/2016 10:57 AM	Local Grant	CH City HR Manager Door	Boldt	Bryce
10/3/2016 11:11 AM	Local Grant	CH City HR Manager Door	Boldt	Bryce
10/3/2016 11:18 AM	Local Grant	CH City HR Manager Door	Boldt	Bryce
10/3/2016 12:41 PM	Local Grant	CH City Manager Main Door	Boldt	Bryce
10/3/2016 12:42 PM	Local Grant	CH City HR Manager Door	Boldt	Bryce
10/3/2016 12:52 PM	Local Grant	CH City Manager Main Door	Boldt	Bryce
10/3/2016 1:10 PM	Local Grant	CH City HR Manager Door	Boldt	Bryce
10/3/2016 1:35 PM	Local Grant	CH City HR Manager Door	Boldt	Bryce
10/3/2016 1:36 PM	Local Grant	CH City HR Manager Door	Boldt	Bryce
10/3/2016 2:32 PM	Local Grant	CH City Manager Main Door	Boldt	Bryce
10/3/2016 3:06 PM	Local Grant	CH City HR Manager Door	Boldt	Bryce
10/3/2016 3:30 PM	Local Grant	CH Copy/Printer Room	Boldt	Bryce
10/3/2016 3:31 PM	Local Grant	CH HR Assistant	Boldt	Bryce
10/3/2016 3:35 PM	Local Grant	CH Copy/Printer Room	Boldt	Bryce
10/3/2016 4:40 PM	Local Grant	CH Large Conference Room	Boldt	Bryce
10/3/2016 4:59 PM	Local Grant	CH City HR Manager Door	Boldt	Bryce
10/3/2016 5:16 PM	Local Grant	CH City Manager Main Door	Boldt	Bryce
10/3/2016 6:17 PM	Local Grant	CH City HR Manager Door	Boldt	Bryce
10/3/2016 6:17 PM	Local Grant	CH City HR Manager Door	Boldt	Bryce
10/3/2016 7:29 PM	Local Grant	CH Main Entrance	Boldt	Bryce
10/3/2016 7:29 PM	Local Grant	CH Main Entrance	Boldt	Bryce
10/3/2016 7:44 PM	Local Grant	BR 1st FL Records Storage Area	Boldt	Bryce
10/3/2016 8:26 PM	Local Grant	CH Basement East Door	Boldt	Bryce
10/3/2016 8:34 PM	Local Grant	BR 1st FL Records Storage Area	Boldt	Bryce

10/3/2016 9:21 PM	Local Grant	BR 1st FL Records Storage Area	Boldt	Bryce
10/4/2016 6:39 AM	Local Grant	CH Council Chambers Exit	Boldt	Bryce
10/4/2016 6:39 AM	Local Grant	CH City HR Manager Door	Boldt	Bryce
10/4/2016 6:43 AM	Local Grant	CH City HR Manager Door	Boldt	Bryce
10/4/2016 6:50 AM	Local Grant	CH City HR Manager Door	Boldt	Bryce
10/4/2016 7:12 AM	Local Grant	CH City HR Manager Door	Boldt	Bryce
10/4/2016 7:14 AM	Local Grant	CH City HR Manager Door	Boldt	Bryce
10/4/2016 7:27 AM	Local Grant	CH City HR Manager Door	Boldt	Bryce
10/4/2016 7:31 AM	Local Grant	CH Copy/Printer Room	Boldt	Bryce
10/4/2016 7:33 AM	Local Grant	CH City HR Manager Door	Boldt	Bryce
10/4/2016 8:12 AM	Local Grant	CH Public Works Main Entrance	Boldt	Bryce
10/4/2016 8:13 AM	Local Grant	CH City HR Manager Door	Boldt	Bryce
10/4/2016 10:59 AM	Local Grant	CH City HR Manager Door	Boldt	Bryce
10/4/2016 11:01 AM	Local Grant	CH City HR Manager Door	Boldt	Bryce
10/4/2016 11:25 AM	Local Grant	CH City HR Manager Door	Boldt	Bryce
10/4/2016 11:26 AM	Local Grant	CH City Manager Main Door	Boldt	Bryce
10/4/2016 11:26 AM	Local Grant	CH Large Conference Room	Boldt	Bryce
10/4/2016 11:26 AM	Local Grant	CH City HR Manager Door	Boldt	Bryce
10/4/2016 11:46 AM	Local Grant	CH City HR Manager Door	Boldt	Bryce
10/4/2016 12:08 PM	Local Grant	CH City HR Manager Door	Boldt	Bryce
10/4/2016 12:15 PM	Local Grant	CH City Manager Main Door	Boldt	Bryce
10/4/2016 12:19 PM	Local Grant	CH City HR Manager Door	Boldt	Bryce
10/4/2016 12:21 PM	Local Grant	CH City HR Manager Door	Boldt	Bryce
10/4/2016 12:30 PM	Local Grant	CH City Manager Main Door	Boldt	Bryce
10/4/2016 12:35 PM	Local Grant	CH City HR Manager Door	Boldt	Bryce
10/4/2016 12:53 PM	Local Grant	CH City HR Manager Door	Boldt	Bryce
10/4/2016 12:54 PM	Local Grant	CH HR Assistant	Boldt	Bryce
10/4/2016 2:20 PM	Local Grant	CH City Manager Main Door	Boldt	Bryce
10/4/2016 2:26 PM	Local Grant	CH City Manager Main Door	Boldt	Bryce
10/4/2016 2:38 PM	Local Grant	CH HR Assistant	Boldt	Bryce
10/4/2016 3:44 PM	Local Grant	CH City HR Manager Door	Boldt	Bryce
10/4/2016 4:08 PM	Local Grant	CH Large Conference Room	Boldt	Bryce
10/4/2016 5:36 PM	Local Grant	CH City HR Manager Door	Boldt	Bryce
10/4/2016 5:49 PM	Local Grant	CH City HR Manager Door	Boldt	Bryce

10/4/2016 5:54 PM	Local Grant	CH HR Assistant	Boldt	Bryce
10/4/2016 5:59 PM	Local Grant	CH HR Assistant	Boldt	Bryce
10/4/2016 6:02 PM	Local Grant	CH City Manager Main Door	Boldt	Bryce
10/4/2016 6:03 PM	Local Grant	CH City HR Manager Door	Boldt	Bryce
10/4/2016 6:06 PM	Local Grant	CH City HR Manager Door	Boldt	Bryce
10/4/2016 6:08 PM	Valid card at an unauthorized reader	CH City Clerk Door	Boldt	Bryce
10/4/2016 6:08 PM	Valid card at an unauthorized reader	CH City Clerk Door	Boldt	Bryce
10/4/2016 6:09 PM	Local Grant	CH City HR Manager Door	Boldt	Bryce
10/4/2016 6:10 PM	Local Grant	CH City HR Manager Door	Boldt	Bryce
10/4/2016 7:45 PM	Local Grant	BR 1st FL Records Storage Area	Boldt	Bryce
10/4/2016 7:56 PM	Local Grant	CH Council Chambers Exit	Boldt	Bryce
10/4/2016 7:58 PM	Local Grant	CH Main Entrance	Boldt	Bryce
10/4/2016 7:59 PM	Local Grant	CH City HR Manager Door	Boldt	Bryce
10/4/2016 8:00 PM	Local Grant	BR 1st FL Records Storage Area	Boldt	Bryce
10/4/2016 8:04 PM	Local Grant	CH Main Entrance	Boldt	Bryce
10/4/2016 8:05 PM	Local Grant	BR 1st FL Records Storage Area	Boldt	Bryce
10/4/2016 9:21 PM	Local Grant	BR 1st FL Records Storage Area	Boldt	Bryce
10/5/2016 6:38 AM	Local Grant	CH Council Chambers Exit	Boldt	Bryce
10/5/2016 6:38 AM	Local Grant	CH City HR Manager Door	Boldt	Bryce
10/5/2016 6:43 AM	Local Grant	CH City HR Manager Door	Boldt	Bryce
10/5/2016 7:00 AM	Local Grant	CH City HR Manager Door	Boldt	Bryce
10/5/2016 7:05 AM	Local Grant	CH City Manager Main Door	Boldt	Bryce
10/5/2016 7:06 AM	Local Grant	CH City HR Manager Door	Boldt	Bryce
10/5/2016 8:50 AM	Local Grant	CH HR Assistant	Boldt	Bryce
10/5/2016 8:51 AM	Local Grant	CH City HR Manager Door	Boldt	Bryce
10/5/2016 8:53 AM	Local Grant	CH City Manager Main Door	Boldt	Bryce
10/5/2016 9:27 AM	Local Grant	CH HR Assistant	Boldt	Bryce
10/5/2016 9:51 AM	Local Grant	CH City Manager Main Door	Boldt	Bryce
10/5/2016 9:56 AM	Local Grant	CH HR Assistant	Boldt	Bryce
10/5/2016 10:24 AM	Local Grant	CH Basement East Door	Boldt	Bryce
10/5/2016 10:25 AM	Local Grant	CH City HR Manager Door	Boldt	Bryce
10/5/2016 10:59 AM	Local Grant	CH City HR Manager Door	Boldt	Bryce
10/5/2016 12:01 PM	Local Grant	CH City HR Manager Door	Boldt	Bryce
10/5/2016 12:05 PM	Local Grant	CH City HR Manager Door	Boldt	Bryce
10/5/2016 12:19 PM	Local Grant	CH City HR Manager Door	Boldt	Bryce

10/5/2016 12:26 PM	Local Grant	CH City HR Manager Door	Boldt	Bryce
10/5/2016 12:46 PM	Local Grant	CH City HR Manager Door	Boldt	Bryce
10/5/2016 12:56 PM	Local Grant	CH Copy/Printer Room	Boldt	Bryce
10/5/2016 12:57 PM	Local Grant	CH City HR Manager Door	Boldt	Bryce
10/5/2016 12:58 PM	Local Grant	CH Copy/Printer Room	Boldt	Bryce
10/5/2016 1:00 PM	Local Grant	CH City HR Manager Door	Boldt	Bryce
10/5/2016 1:56 PM	Local Grant	CH City HR Manager Door	Boldt	Bryce
10/5/2016 2:10 PM	Local Grant	CH City HR Manager Door	Boldt	Bryce
10/5/2016 2:24 PM	Local Grant	Old CSN Front Maint Double Doors	Boldt	Bryce
10/5/2016 2:34 PM	Local Grant	CH Basement East Door	Boldt	Bryce
10/5/2016 2:35 PM	Local Grant	CH City HR Manager Door	Boldt	Bryce
10/5/2016 2:51 PM	Local Grant	CH City HR Manager Door	Boldt	Bryce
10/5/2016 3:34 PM	Local Grant	CH HR Assistant	Boldt	Bryce
10/5/2016 3:42 PM	Local Grant	CH City HR Manager Door	Boldt	Bryce
10/5/2016 4:00 PM	Local Grant	CH City HR Manager Door	Boldt	Bryce
10/5/2016 4:06 PM	Local Grant	Old CSN Front Maint Double Doors	Boldt	Bryce
10/5/2016 7:08 PM	Local Grant	CH Basement East Door	Boldt	Bryce
10/5/2016 7:09 PM	Local Grant	CH City HR Manager Door	Boldt	Bryce
10/5/2016 7:10 PM	Local Grant	CH City HR Manager Door	Boldt	Bryce
10/5/2016 9:02 PM	Local Grant	CH Main Entrance	Boldt	Bryce
10/5/2016 9:02 PM	Local Grant	CH City HR Manager Door	Boldt	Bryce
10/5/2016 9:04 PM	Local Grant	BR 1st FL Records Storage Area	Boldt	Bryce
10/5/2016 9:49 PM	Local Grant	BR 1st FL Records Storage Area	Boldt	Bryce
10/6/2016 6:37 AM	Local Grant	CH Council Chambers Exit	Boldt	Bryce
10/6/2016 6:37 AM	Local Grant	CH City HR Manager Door	Boldt	Bryce
10/6/2016 6:39 AM	Local Grant	CH Main Entrance	Boldt	Bryce
10/6/2016 6:39 AM	Local Grant	CH City HR Manager Door	Boldt	Bryce
10/6/2016 6:56 AM	Local Grant	CH City HR Manager Door	Boldt	Bryce
10/6/2016 7:31 AM	Local Grant	CH City Manager Main Door	Boldt	Bryce
10/6/2016 7:57 AM	Local Grant	CH City HR Manager Door	Boldt	Bryce
10/6/2016 8:13 AM	Local Grant	CH City HR Manager Door	Boldt	Bryce
10/6/2016 8:19 AM	Local Grant	CH City HR Manager Door	Boldt	Bryce
10/6/2016 8:22 AM	Local Grant	CH City Manager Main Door	Boldt	Bryce

10/6/2016 9:26 AM	Local Grant	CH City HR Manager Door	Boldt	Bryce
10/6/2016 9:58 AM	Local Grant	CH Copy/Printer Room	Boldt	Bryce
10/6/2016 10:30 AM	Local Grant	CH City Manager Main Door	Boldt	Bryce
10/6/2016 10:34 AM	Local Grant	CH City HR Manager Door	Boldt	Bryce
10/6/2016 1:05 PM	Local Grant	CH City HR Manager Door	Boldt	Bryce
10/6/2016 2:13 PM	Local Grant	CH City HR Manager Door	Boldt	Bryce
10/6/2016 2:46 PM	Local Grant	CH City Manager Main Door	Boldt	Bryce
10/6/2016 2:46 PM	Local Grant	CH Large Conference Room	Boldt	Bryce
10/6/2016 2:55 PM	Local Grant	CH City HR Manager Door	Boldt	Bryce
10/6/2016 3:09 PM	Local Grant	BR 1st FL Records Storage Area	Boldt	Bryce
10/6/2016 3:10 PM	Local Grant	BR 1st FL Records Storage Area	Boldt	Bryce
10/6/2016 3:15 PM	Local Grant	CH City HR Manager Door	Boldt	Bryce
10/10/2016 8:53 AM	Local Grant	CH City HR Manager Door	Boldt	Bryce
10/10/2016 8:55 AM	Local Grant	CH City HR Manager Door	Boldt	Bryce
10/10/2016 10:32 AM	Local Grant	CH City HR Manager Door	Boldt	Bryce
10/10/2016 11:33 AM	Local Grant	CH City HR Manager Door	Boldt	Bryce
10/10/2016 11:40 AM	Local Grant	CH City HR Manager Door	Boldt	Bryce
10/10/2016 11:44 AM	Local Grant	CH HR Assistant	Boldt	Bryce
10/10/2016 1:04 PM	Local Grant	CH HR Assistant	Boldt	Bryce
10/10/2016 1:04 PM	Local Grant	CH City HR Manager Door	Boldt	Bryce
10/10/2016 1:47 PM	Local Grant	CH City Manager Main Door	Boldt	Bryce
10/10/2016 2:19 PM	Local Grant	CH HR Assistant	Boldt	Bryce
10/10/2016 2:30 PM	Local Grant	CH City HR Manager Door	Boldt	Bryce
10/10/2016 2:36 PM	Local Grant	BR 1st FL Records Storage Area	Boldt	Bryce
10/10/2016 2:39 PM	Local Grant	CH City HR Manager Door	Boldt	Bryce
10/10/2016 2:49 PM	Local Grant	CH HR Assistant	Boldt	Bryce
10/10/2016 3:35 PM	Local Grant	CH City HR Manager Door	Boldt	Bryce
10/10/2016 3:41 PM	Local Grant	CH City HR Manager Door	Boldt	Bryce
10/10/2016 4:16 PM	Local Grant	CH City HR Manager Door	Boldt	Bryce
10/10/2016 4:32 PM	Local Grant	CH City HR Manager Door	Boldt	Bryce
10/10/2016 4:49 PM	Local Grant	CH City HR Manager Door	Boldt	Bryce
10/10/2016 6:10 PM	Local Grant	CH City HR Manager Door	Boldt	Bryce
10/10/2016 7:29 PM	Local Grant	CH Main Entrance	Boldt	Bryce
10/10/2016 7:32 PM	Local Grant	CH City HR Manager Door	Boldt	Bryce
10/10/2016 7:44 PM	Local Grant	BR 1st FL Records Storage Area	Boldt	Bryce

10/10/2016 8:01 PM	Local Grant	CH Basement East Door	Boldt	Bryce
10/10/2016 9:48 PM	Local Grant	BR 1st FL Records Storage Area	Boldt	Bryce
10/11/2016 6:38 AM	Local Grant	CH Council Chambers Exit	Boldt	Bryce
10/11/2016 6:39 AM	Local Grant	CH City HR Manager Door	Boldt	Bryce
10/11/2016 6:42 AM	Local Grant	CH City HR Manager Door	Boldt	Bryce
10/11/2016 6:44 AM	Local Grant	CH City HR Manager Door	Boldt	Bryce
10/11/2016 6:51 AM	Local Grant	CH City HR Manager Door	Boldt	Bryce
10/11/2016 7:01 AM	Local Grant	CH City HR Manager Door	Boldt	Bryce
10/11/2016 7:35 AM	Local Grant	CH City Manager Main Door	Boldt	Bryce
10/11/2016 7:35 AM	Valid card at an unauthorized reader	CH City Manager Interior Office Door	Boldt	Bryce
10/11/2016 7:36 AM	Local Grant	CH City HR Manager Door	Boldt	Bryce
10/11/2016 7:50 AM	Local Grant	CH Copy/Printer Room	Boldt	Bryce
10/11/2016 7:51 AM	Local Grant	CH City HR Manager Door	Boldt	Bryce
10/11/2016 8:06 AM	Local Grant	CH City Manager Main Door	Boldt	Bryce
10/11/2016 8:49 AM	Local Grant	CH City HR Manager Door	Boldt	Bryce
10/11/2016 10:04 AM	Local Grant	CH City HR Manager Door	Boldt	Bryce
10/11/2016 10:05 AM	Local Grant	CH City Manager Main Door	Boldt	Bryce
10/11/2016 10:07 AM	Local Grant	CH City HR Manager Door	Boldt	Bryce
10/11/2016 10:22 AM	Local Grant	CH City Manager Main Door	Boldt	Bryce
10/11/2016 10:23 AM	Local Grant	CH City HR Manager Door	Boldt	Bryce
10/11/2016 11:11 AM	Local Grant	CH Copy/Printer Room	Boldt	Bryce
10/11/2016 11:16 AM	Local Grant	CH HR Assistant	Boldt	Bryce
10/11/2016 11:40 AM	Local Grant	CH City HR Manager Door	Boldt	Bryce
10/11/2016 12:16 PM	Local Grant	CH City HR Manager Door	Boldt	Bryce
10/11/2016 12:24 PM	Local Grant	CH City HR Manager Door	Boldt	Bryce
10/11/2016 12:40 PM	Local Grant	CH City HR Manager Door	Boldt	Bryce
10/11/2016 1:04 PM	Local Grant	CH City Manager Main Door	Boldt	Bryce
10/11/2016 1:09 PM	Local Grant	CH City HR Manager Door	Boldt	Bryce
10/11/2016 1:11 PM	Local Grant	CH City HR Manager Door	Boldt	Bryce
10/11/2016 1:43 PM	Local Grant	CH City HR Manager Door	Boldt	Bryce
10/11/2016 2:03 PM	Local Grant	CH Copy/Printer Room	Boldt	Bryce
10/11/2016 2:04 PM	Local Grant	CH City HR Manager Door	Boldt	Bryce
10/11/2016 2:43 PM	Local Grant	CH City HR Manager Door	Boldt	Bryce

10/11/2016 3:12 PM	Local Grant	CH City HR Manager Door	Boldt	Bryce
10/11/2016 3:16 PM	Local Grant	CH HR Assistant	Boldt	Bryce
10/11/2016 3:20 PM	Local Grant	CH City Manager Main Door	Boldt	Bryce
10/11/2016 3:20 PM	Local Grant	CH HR Assistant	Boldt	Bryce
10/11/2016 3:27 PM	Local Grant	CH City HR Manager Door	Boldt	Bryce
10/11/2016 3:56 PM	Local Grant	CH Copy/Printer Room	Boldt	Bryce
10/11/2016 4:00 PM	Local Grant	CH City HR Manager Door	Boldt	Bryce
10/11/2016 4:09 PM	Local Grant	CH City HR Manager Door	Boldt	Bryce
10/11/2016 4:22 PM	Local Grant	CH City HR Manager Door	Boldt	Bryce
10/11/2016 4:54 PM	Local Grant	Old CSN Front Maint Double Doors	Boldt	Bryce
10/11/2016 5:01 PM	Local Grant	CH Basement East Door	Boldt	Bryce
10/11/2016 5:02 PM	Local Grant	CH City HR Manager Door	Boldt	Bryce
10/11/2016 5:04 PM	Local Grant	CH City Manager Main Door	Boldt	Bryce
10/11/2016 5:10 PM	Local Grant	CH City HR Manager Door	Boldt	Bryce
10/11/2016 6:11 PM	Local Grant	CH City Manager Main Door	Boldt	Bryce
10/11/2016 6:12 PM	Local Grant	CH City HR Manager Door	Boldt	Bryce
10/11/2016 6:18 PM	Local Grant	CH City Manager Main Door	Boldt	Bryce
10/11/2016 6:31 PM	Local Grant	CH City Manager Main Door	Boldt	Bryce
10/11/2016 6:36 PM	Local Grant	CH City Manager Main Door	Boldt	Bryce
10/11/2016 6:39 PM	Local Grant	CH City HR Manager Door	Boldt	Bryce
10/11/2016 7:09 PM	Local Grant	CH City Manager Main Door	Boldt	Bryce
10/11/2016 7:46 PM	Local Grant	CH City HR Manager Door	Boldt	Bryce
10/11/2016 9:01 PM	Local Grant	CH City HR Manager Door	Boldt	Bryce
10/11/2016 9:26 PM	Local Grant	CH City HR Manager Door	Boldt	Bryce
10/11/2016 9:36 PM	Valid card at an unauthorized reader	CH City Clerk Door	Boldt	Bryce
10/11/2016 9:37 PM	Local Grant	CH City Manager Main Door	Boldt	Bryce
10/11/2016 9:39 PM	Local Grant	CH City HR Manager Door	Boldt	Bryce
10/11/2016 9:49 PM	Local Grant	BR 1st FL Records Storage Area	Boldt	Bryce
10/11/2016 10:36 PM	Local Grant	BR 1st FL Records Storage Area	Boldt	Bryce
10/12/2016 6:37 AM	Local Grant	CH Council Chambers Exit	Boldt	Bryce
10/12/2016 6:38 AM	Local Grant	CH City HR Manager Door	Boldt	Bryce
10/12/2016 6:42 AM	Local Grant	CH City HR Manager Door	Boldt	Bryce
10/12/2016 6:57 AM	Local Grant	CH Main Entrance	Boldt	Bryce

10/12/2016 6:57 AM	Local Grant	CH City HR Manager Door	Boldt	Bryce
10/12/2016 6:59 AM	Local Grant	CH City HR Manager Door	Boldt	Bryce
10/12/2016 8:06 AM	Local Grant	Old CSN Front Maint Double Doors	Boldt	Bryce
10/12/2016 8:18 AM	Local Grant	CH City Manager Main Door	Boldt	Bryce
10/12/2016 9:00 AM	Local Grant	CH City HR Manager Door	Boldt	Bryce
10/12/2016 9:05 AM	Local Grant	CH City HR Manager Door	Boldt	Bryce
10/12/2016 9:28 AM	Local Grant	CH City Manager Main Door	Boldt	Bryce
10/12/2016 9:30 AM	Local Grant	CH City HR Manager Door	Boldt	Bryce
10/12/2016 9:53 AM	Local Grant	CH City HR Manager Door	Boldt	Bryce
10/12/2016 11:02 AM	Local Grant	CH City HR Manager Door	Boldt	Bryce
10/12/2016 11:16 AM	Local Grant	CH City HR Manager Door	Boldt	Bryce
10/12/2016 11:21 AM	Local Grant	CH Copy/Printer Room	Boldt	Bryce
10/12/2016 11:22 AM	Local Grant	CH City HR Manager Door	Boldt	Bryce
10/12/2016 12:50 PM	Local Grant	CH Small Conference Room	Boldt	Bryce
10/12/2016 12:52 PM	Local Grant	CH Large Conference Room	Boldt	Bryce
10/12/2016 12:53 PM	Local Grant	CH City Manager Main Door	Boldt	Bryce
10/12/2016 12:53 PM	Local Grant	CH Small Conference Room	Boldt	Bryce
10/12/2016 12:57 PM	Local Grant	CH City HR Manager Door	Boldt	Bryce
10/12/2016 1:22 PM	Local Grant	CH City HR Manager Door	Boldt	Bryce
10/12/2016 1:27 PM	Local Grant	CH HR Assistant	Boldt	Bryce
10/12/2016 1:59 PM	Local Grant	CH City Manager Main Door	Boldt	Bryce
10/12/2016 2:02 PM	Local Grant	CH City HR Manager Door	Boldt	Bryce
10/12/2016 2:15 PM	Local Grant	CH HR Assistant	Boldt	Bryce
10/12/2016 2:17 PM	Local Grant	CH City HR Manager Door	Boldt	Bryce
10/12/2016 3:57 PM	Local Grant	CH City HR Manager Door	Boldt	Bryce
10/12/2016 3:58 PM	Local Grant	CH Small Conference Room	Boldt	Bryce
10/12/2016 4:29 PM	Local Grant	CH Small Conference Room	Boldt	Bryce
10/12/2016 4:30 PM	Local Grant	CH City HR Manager Door	Boldt	Bryce
10/12/2016 4:36 PM	Local Grant	CH City HR Manager Door	Boldt	Bryce
10/12/2016 5:14 PM	Local Grant	BR 1st FL Records Storage Area	Boldt	Bryce
10/12/2016 5:16 PM	Local Grant	CH City HR Manager Door	Boldt	Bryce
10/12/2016 5:17 PM	Local Grant	BR 1st FL Records Storage Area	Boldt	Bryce
10/12/2016 5:20 PM	Local Grant	CH City HR Manager Door	Boldt	Bryce

10/12/2016 5:52 PM	Local Grant	BR 1st FL Records Storage Area	Boldt	Bryce
10/12/2016 8:28 PM	Local Grant	CH Basement East Door	Boldt	Bryce
10/12/2016 8:29 PM	Local Grant	CH City Manager Main Door	Boldt	Bryce
10/12/2016 8:32 PM	Local Grant	BR 1st FL Records Storage Area	Boldt	Bryce
10/12/2016 8:42 PM	Local Grant	CH Basement East Door	Boldt	Bryce
10/18/2016 12:05 AM	Local Grant	CH Main Entrance	Boldt	Bryce
10/18/2016 12:08 AM	Local Grant	BR 1st FL Records Storage Area	Boldt	Bryce
10/18/2016 12:30 AM	Local Grant	BR 1st FL Records Storage Area	Boldt	Bryce
10/18/2016 6:37 AM	Local Grant	CH Council Chambers Exit	Boldt	Bryce
10/18/2016 6:37 AM	Local Grant	CH City HR Manager Door	Boldt	Bryce
10/18/2016 6:46 AM	Local Grant	CH City HR Manager Door	Boldt	Bryce
10/18/2016 6:50 AM	Local Grant	CH City HR Manager Door	Boldt	Bryce
10/18/2016 7:16 AM	Local Grant	CH City HR Manager Door	Boldt	Bryce
10/18/2016 7:17 AM	Local Grant	CH City Manager Main Door	Boldt	Bryce
10/18/2016 8:24 AM	Local Grant	CH City HR Manager Door	Boldt	Bryce
10/18/2016 9:02 AM	Local Grant	CH City Manager Main Door	Boldt	Bryce
10/18/2016 10:07 AM	Local Grant	CH HR Assistant	Boldt	Bryce
10/18/2016 10:13 AM	Local Grant	CH HR Assistant	Boldt	Bryce
10/18/2016 10:45 AM	Local Grant	CH City Manager Main Door	Boldt	Bryce
10/18/2016 10:47 AM	Local Grant	CH City HR Manager Door	Boldt	Bryce
10/18/2016 11:01 AM	Local Grant	CH City Manager Main Door	Boldt	Bryce
10/18/2016 11:04 AM	Local Grant	CH City HR Manager Door	Boldt	Bryce
10/18/2016 11:39 AM	Local Grant	CH City HR Manager Door	Boldt	Bryce
10/18/2016 12:01 PM	Local Grant	CH Copy/Printer Room	Boldt	Bryce
10/18/2016 12:03 PM	Local Grant	CH City HR Manager Door	Boldt	Bryce
10/18/2016 12:22 PM	Local Grant	CH City Manager Main Door	Boldt	Bryce
10/18/2016 12:24 PM	Local Grant	CH City HR Manager Door	Boldt	Bryce
10/18/2016 12:43 PM	Local Grant	CH City HR Manager Door	Boldt	Bryce
10/18/2016 12:55 PM	Local Grant	CH City HR Manager Door	Boldt	Bryce
10/18/2016 12:58 PM	Local Grant	CH HR Assistant	Boldt	Bryce
10/18/2016 12:59 PM	Local Grant	CH HR Assistant	Boldt	Bryce
10/18/2016 1:03 PM	Local Grant	CH City HR Manager Door	Boldt	Bryce
10/18/2016 1:08 PM	Local Grant	CH Large Conference Room	Boldt	Bryce
10/18/2016 1:25 PM	Local Grant	CH City HR Manager Door	Boldt	Bryce
10/18/2016 1:30 PM	Local Grant	CH City Manager Main Door	Boldt	Bryce

10/18/2016 1:49 PM	Local Grant	CH City HR Manager Door	Boldt	Bryce
10/18/2016 1:59 PM	Local Grant	CH Copy/Printer Room	Boldt	Bryce
10/18/2016 2:01 PM	Local Grant	CH City HR Manager Door	Boldt	Bryce
10/18/2016 2:11 PM	Local Grant	CH City HR Manager Door	Boldt	Bryce
10/18/2016 2:34 PM	Local Grant	CH City Manager Main Door	Boldt	Bryce
10/18/2016 3:52 PM	Local Grant	CH Public Works Main Entrance	Boldt	Bryce
10/18/2016 4:16 PM	Local Grant	CH City Manager Main Door	Boldt	Bryce
10/18/2016 4:20 PM	Local Grant	CH City HR Manager Door	Boldt	Bryce
10/18/2016 4:29 PM	Local Grant	CH Large Conference Room	Boldt	Bryce
10/18/2016 5:11 PM	Local Grant	CH HR Assistant	Boldt	Bryce
10/18/2016 6:06 PM	Local Grant	CH City Manager Main Door	Boldt	Bryce
10/18/2016 6:08 PM	Local Grant	CH City HR Manager Door	Boldt	Bryce
10/18/2016 7:17 PM	Local Grant	CH Main Entrance	Boldt	Bryce
10/18/2016 7:36 PM	Local Grant	BR 1st FL Records Storage Area	Boldt	Bryce
10/18/2016 8:43 PM	Local Grant	BR 1st FL Records Storage Area	Boldt	Bryce
10/19/2016 6:42 AM	Local Grant	CH Council Chambers Exit	Boldt	Bryce
10/19/2016 6:42 AM	Local Grant	CH City HR Manager Door	Boldt	Bryce
10/19/2016 6:46 AM	Local Grant	CH City HR Manager Door	Boldt	Bryce
10/19/2016 6:53 AM	Local Grant	CH City HR Manager Door	Boldt	Bryce
10/19/2016 7:03 AM	Local Grant	CH Large Conference Room	Boldt	Bryce
10/19/2016 7:04 AM	Local Grant	CH City HR Manager Door	Boldt	Bryce
10/19/2016 8:00 AM	Local Grant	CH City Manager Main Door	Boldt	Bryce
10/19/2016 8:54 AM	Local Grant	CH City HR Manager Door	Boldt	Bryce
10/19/2016 9:45 AM	Local Grant	CH City Manager Main Door	Boldt	Bryce
10/19/2016 10:11 AM	Local Grant	CH City HR Manager Door	Boldt	Bryce
10/19/2016 10:58 AM	Local Grant	CH City HR Manager Door	Boldt	Bryce
10/19/2016 11:09 AM	Local Grant	CH City HR Manager Door	Boldt	Bryce
10/19/2016 11:12 AM	Local Grant	CH City Manager Main Door	Boldt	Bryce
10/19/2016 11:40 AM	Local Grant	CH City HR Manager Door	Boldt	Bryce
10/19/2016 11:51 AM	Local Grant	CH City HR Manager Door	Boldt	Bryce
10/19/2016 12:05 PM	Local Grant	CH City Manager Main Door	Boldt	Bryce
10/19/2016 1:40 PM	Local Grant	CH City HR Manager Door	Boldt	Bryce
10/19/2016 2:37 PM	Local Grant	CH Copy/Printer Room	Boldt	Bryce
10/19/2016 2:37 PM	Local Grant	CH City Manager Main Door	Boldt	Bryce

10/19/2016 2:38 PM	Local Grant	CH City HR Manager Door	Boldt	Bryce
10/19/2016 2:54 PM	Local Grant	CH City Manager Main Door	Boldt	Bryce
10/19/2016 3:49 PM	Local Grant	CH City HR Manager Door	Boldt	Bryce
10/19/2016 5:20 PM	Local Grant	CH City HR Manager Door	Boldt	Bryce
10/19/2016 5:27 PM	Local Grant	CH Copy/Printer Room	Boldt	Bryce
10/19/2016 5:29 PM	Local Grant	CH HR Assistant	Boldt	Bryce
10/19/2016 6:15 PM	Local Grant	CH City HR Manager Door	Boldt	Bryce
10/19/2016 6:17 PM	Local Grant	CH HR Assistant	Boldt	Bryce
10/19/2016 6:39 PM	Local Grant	CH Main Entrance	Boldt	Bryce
10/19/2016 7:22 PM	Local Grant	CH HR Assistant	Boldt	Bryce
10/19/2016 7:53 PM	Local Grant	CH City HR Manager Door	Boldt	Bryce
10/19/2016 7:54 PM	Local Grant	CH City HR Manager Door	Boldt	Bryce
10/19/2016 7:56 PM	Local Grant	BR 1st FL Records Storage Area	Boldt	Bryce
10/19/2016 8:01 PM	Local Grant	CH Basement East Door	Boldt	Bryce
10/19/2016 9:55 PM	Local Grant	BR 1st FL Records Storage Area	Boldt	Bryce
10/19/2016 10:22 PM	Local Grant	BR 1st FL Records Storage Area	Boldt	Bryce
10/20/2016 5:20 AM	Local Grant	Old CSN Front Maint Double Doors	Boldt	Bryce
10/20/2016 5:25 AM	Local Grant	BR 1st FL Records Storage Area	Boldt	Bryce
10/20/2016 6:41 AM	Local Grant	CH Council Chambers Exit	Boldt	Bryce
10/20/2016 6:42 AM	Local Grant	CH City HR Manager Door	Boldt	Bryce
10/20/2016 6:47 AM	Local Grant	CH City HR Manager Door	Boldt	Bryce
10/20/2016 7:04 AM	Local Grant	CH City HR Manager Door	Boldt	Bryce
10/20/2016 7:47 AM	Local Grant	CH Copy/Printer Room	Boldt	Bryce
10/20/2016 7:47 AM	Local Grant	CH City HR Manager Door	Boldt	Bryce
10/20/2016 7:55 AM	Local Grant	CH City Manager Main Door	Boldt	Bryce
10/20/2016 8:27 AM	Local Grant	CH Basement East Door	Boldt	Bryce
10/20/2016 8:51 AM	Local Grant	CH City HR Manager Door	Boldt	Bryce
10/20/2016 8:57 AM	Local Grant	CH Small Conference Room	Boldt	Bryce
10/20/2016 8:58 AM	Local Grant	CH City Manager Main Door	Boldt	Bryce
10/20/2016 8:58 AM	Local Grant	CH Large Conference Room	Boldt	Bryce
10/20/2016 9:00 AM	Local Grant	CH City HR Manager Door	Boldt	Bryce
10/20/2016 9:03 AM	Local Grant	CH Large Conference Room	Boldt	Bryce
10/20/2016 9:41 AM	Local Grant	CH City HR Manager Door	Boldt	Bryce
10/20/2016 9:41 AM	Local Grant	CH Large Conference Room	Boldt	Bryce

10/20/2016 9:42 AM	Local Grant	CH City HR Manager Door	Boldt	Bryce
10/20/2016 9:53 AM	Local Grant	CH City HR Manager Door	Boldt	Bryce
10/20/2016 9:58 AM	Local Grant	CH City Manager Main Door	Boldt	Bryce
10/20/2016 10:05 AM	Local Grant	CH HR Assistant	Boldt	Bryce
10/20/2016 10:33 AM	Local Grant	CH City HR Manager Door	Boldt	Bryce
10/20/2016 10:35 AM	Local Grant	BR 1st FL Records Storage Area	Boldt	Bryce
10/20/2016 10:42 AM	Local Grant	BR 1st FL Records Storage Area	Boldt	Bryce
10/20/2016 10:48 AM	Local Grant	CH City Manager Main Door	Boldt	Bryce
10/20/2016 11:47 AM	Local Grant	CH City Manager Main Door	Boldt	Bryce
10/20/2016 11:49 AM	Local Grant	CH City HR Manager Door	Boldt	Bryce
10/24/2016 8:40 AM	Local Grant	CH City HR Manager Door	Boldt	Bryce
10/24/2016 8:42 AM	Local Grant	CH City HR Manager Door	Boldt	Bryce
10/24/2016 10:33 AM	Local Grant	CH City HR Manager Door	Boldt	Bryce
10/24/2016 10:41 AM	Local Grant	CH City Manager Main Door	Boldt	Bryce
10/24/2016 11:20 AM	Local Grant	CH City HR Manager Door	Boldt	Bryce
10/24/2016 11:21 AM	Local Grant	CH City Manager Main Door	Boldt	Bryce
10/24/2016 11:25 AM	Local Grant	CH HR Assistant	Boldt	Bryce
10/24/2016 12:24 PM	Local Grant	CH City Manager Main Door	Boldt	Bryce
10/24/2016 1:26 PM	Local Grant	CH City HR Manager Door	Boldt	Bryce
10/24/2016 1:32 PM	Local Grant	CH City HR Manager Door	Boldt	Bryce
10/24/2016 2:10 PM	Local Grant	CH Copy/Printer Room	Boldt	Bryce
10/24/2016 2:11 PM	Local Grant	CH City HR Manager Door	Boldt	Bryce
10/24/2016 2:32 PM	Local Grant	CH City Manager Main Door	Boldt	Bryce
10/24/2016 2:42 PM	Local Grant	CH City HR Manager Door	Boldt	Bryce
10/24/2016 2:55 PM	Local Grant	CH City HR Manager Door	Boldt	Bryce
10/24/2016 3:10 PM	Local Grant	CH HR Assistant	Boldt	Bryce
10/24/2016 4:15 PM	Local Grant	CH City HR Manager Door	Boldt	Bryce
10/24/2016 6:02 PM	Local Grant	CH City HR Manager Door	Boldt	Bryce
10/24/2016 6:59 PM	Local Grant	CH Main Entrance	Boldt	Bryce
10/24/2016 6:59 PM	Local Grant	CH HR Assistant	Boldt	Bryce
10/24/2016 7:18 PM	Local Grant	BR 1st FL Records Storage Area	Boldt	Bryce
10/24/2016 7:44 PM	Local Grant	BR 1st FL Records Storage Area	Boldt	Bryce
10/24/2016 7:44 PM	Local Grant	CH Basement East Door	Boldt	Bryce
10/24/2016 8:17 PM	Local Grant	BR 1st FL Records Storage Area	Boldt	Bryce
10/24/2016 9:38 PM	Local Grant	CH Council Chambers Exit	Boldt	Bryce

10/24/2016 9:38 PM	Local Grant	CH City HR Manager Door	Boldt	Bryce
10/24/2016 9:47 PM	Local Grant	CH Basement East Door	Boldt	Bryce
10/24/2016 9:48 PM	Local Grant	BR 1st FL Records Storage Area	Boldt	Bryce
10/25/2016 6:37 AM	Local Grant	CH Council Chambers Exit	Boldt	Bryce
10/25/2016 6:37 AM	Local Grant	CH City HR Manager Door	Boldt	Bryce
10/25/2016 6:41 AM	Local Grant	CH City HR Manager Door	Boldt	Bryce
10/25/2016 6:57 AM	Local Grant	CH Main Entrance	Boldt	Bryce
10/25/2016 6:57 AM	Local Grant	CH City HR Manager Door	Boldt	Bryce
10/25/2016 7:44 AM	Local Grant	CH City Manager Main Door	Boldt	Bryce
10/25/2016 7:49 AM	Local Grant	CH HR Assistant	Boldt	Bryce
10/25/2016 10:00 AM	Local Grant	CH City HR Manager Door	Boldt	Bryce
10/25/2016 10:26 AM	Local Grant	CH Basement East Door	Boldt	Bryce
10/25/2016 10:26 AM	Local Grant	CH City HR Manager Door	Boldt	Bryce
10/25/2016 10:43 AM	Local Grant	CH City HR Manager Door	Boldt	Bryce
10/25/2016 10:46 AM	Local Grant	CH Copy/Printer Room	Boldt	Bryce
10/25/2016 10:47 AM	Local Grant	CH City HR Manager Door	Boldt	Bryce
10/25/2016 10:59 AM	Local Grant	CH City HR Manager Door	Boldt	Bryce
10/25/2016 11:18 AM	Local Grant	CH City HR Manager Door	Boldt	Bryce
10/25/2016 12:00 PM	Local Grant	CH City Manager Main Door	Boldt	Bryce
10/25/2016 12:35 PM	Local Grant	CH City HR Manager Door	Boldt	Bryce
10/25/2016 1:20 PM	Local Grant	CH City HR Manager Door	Boldt	Bryce
10/25/2016 1:35 PM	Local Grant	CH City HR Manager Door	Boldt	Bryce
10/25/2016 2:00 PM	Local Grant	CH City HR Manager Door	Boldt	Bryce
10/25/2016 2:04 PM	Local Grant	CH City HR Manager Door	Boldt	Bryce
10/25/2016 2:43 PM	Local Grant	CH City HR Manager Door	Boldt	Bryce
10/25/2016 3:44 PM	Local Grant	CH City HR Manager Door	Boldt	Bryce
10/25/2016 3:47 PM	Local Grant	CH City HR Manager Door	Boldt	Bryce
10/25/2016 4:21 PM	Local Grant	CH City Manager Main Door	Boldt	Bryce
10/25/2016 4:23 PM	Local Grant	CH City HR Manager Door	Boldt	Bryce
10/25/2016 4:29 PM	Local Grant	CH Copy/Printer Room	Boldt	Bryce
10/25/2016 4:31 PM	Local Grant	CH City HR Manager Door	Boldt	Bryce
10/25/2016 4:54 PM	Local Grant	CH City HR Manager Door	Boldt	Bryce
10/25/2016 5:23 PM	Local Grant	CH City HR Manager Door	Boldt	Bryce
10/25/2016 6:10 PM	Local Grant	CH City HR Manager Door	Boldt	Bryce

10/25/2016 6:22 PM	Local Grant	BR 1st FL Records Storage Area	Boldt	Bryce
10/25/2016 6:29 PM	Local Grant	CH Basement East Door	Boldt	Bryce
10/25/2016 6:30 PM	Local Grant	CH HR Assistant	Boldt	Bryce
10/25/2016 6:33 PM	Local Grant	CH City HR Manager Door	Boldt	Bryce
10/25/2016 6:33 PM	Local Grant	CH HR Assistant	Boldt	Bryce
10/25/2016 6:34 PM	Local Grant	CH HR Assistant	Boldt	Bryce
10/25/2016 6:46 PM	Local Grant	CH City Manager Main Door	Boldt	Bryce
10/25/2016 9:22 PM	Local Grant	CH City HR Manager Door	Boldt	Bryce
10/25/2016 9:23 PM	Local Grant	CH City HR Manager Door	Boldt	Bryce
10/26/2016 12:07 AM	Local Grant	CH City HR Manager Door	Boldt	Bryce
10/26/2016 12:08 AM	Local Grant	CH City HR Manager Door	Boldt	Bryce
10/26/2016 12:10 AM	Local Grant	BR 1st FL Records Storage Area	Boldt	Bryce
10/26/2016 6:45 AM	Local Grant	CH Council Chambers Exit	Boldt	Bryce
10/26/2016 6:45 AM	Local Grant	CH City HR Manager Door	Boldt	Bryce
10/26/2016 6:49 AM	Local Grant	CH City HR Manager Door	Boldt	Bryce
10/26/2016 7:00 AM	Local Grant	CH City HR Manager Door	Boldt	Bryce
10/26/2016 7:10 AM	Local Grant	CH City HR Manager Door	Boldt	Bryce
10/26/2016 7:53 AM	Local Grant	CH City Manager Main Door	Boldt	Bryce
10/26/2016 8:14 AM	Local Grant	CH City HR Manager Door	Boldt	Bryce
10/26/2016 11:43 AM	Local Grant	CH City HR Manager Door	Boldt	Bryce
10/26/2016 12:12 PM	Local Grant	CH City Manager Main Door	Boldt	Bryce
10/26/2016 12:25 PM	Local Grant	CH City HR Manager Door	Boldt	Bryce
10/26/2016 12:51 PM	Local Grant	CH City HR Manager Door	Boldt	Bryce
10/26/2016 12:58 PM	Local Grant	CH City HR Manager Door	Boldt	Bryce
10/26/2016 12:59 PM	Local Grant	CH City Manager Main Door	Boldt	Bryce
10/26/2016 1:03 PM	Local Grant	CH City HR Manager Door	Boldt	Bryce
10/26/2016 1:04 PM	Local Grant	CH City Manager Main Door	Boldt	Bryce
10/26/2016 2:58 PM	Local Grant	CH City Manager Main Door	Boldt	Bryce
10/26/2016 3:54 PM	Local Grant	CH City HR Manager Door	Boldt	Bryce
10/26/2016 5:19 PM	Local Grant	CH HR Assistant	Boldt	Bryce
10/26/2016 5:55 PM	Local Grant	CH City HR Manager Door	Boldt	Bryce
10/26/2016 6:19 PM	Local Grant	CH City HR Manager Door	Boldt	Bryce
10/26/2016 7:04 PM	Local Grant	CH Main Entrance	Boldt	Bryce
10/26/2016 7:07 PM	Local Grant	BR 1st FL Records Storage Area	Boldt	Bryce
10/26/2016 8:19 PM	Local Grant	BR 1st FL Records Storage Area	Boldt	Bryce

10/26/2016 9:08 PM	Local Grant	BR 1st FL Records Storage Area	Boldt	Bryce
10/26/2016 10:10 PM	Local Grant	BR 1st FL Records Storage Area	Boldt	Bryce
10/27/2016 6:39 AM	Local Grant	CH Council Chambers Exit	Boldt	Bryce
10/27/2016 6:39 AM	Local Grant	CH City HR Manager Door	Boldt	Bryce
10/27/2016 6:43 AM	Local Grant	CH City HR Manager Door	Boldt	Bryce
10/27/2016 6:58 AM	Local Grant	CH Main Entrance	Boldt	Bryce
10/27/2016 6:58 AM	Local Grant	CH City HR Manager Door	Boldt	Bryce
10/27/2016 7:02 AM	Local Grant	CH City Manager Main Door	Boldt	Bryce
10/27/2016 7:02 AM	Local Grant	CH City HR Manager Door	Boldt	Bryce
10/27/2016 7:41 AM	Local Grant	CH City Manager Main Door	Boldt	Bryce
10/27/2016 7:44 AM	Local Grant	CH HR Assistant	Boldt	Bryce
10/27/2016 7:54 AM	Local Grant	CH City Manager Main Door	Boldt	Bryce
10/27/2016 8:02 AM	Local Grant	CH City HR Manager Door	Boldt	Bryce
10/27/2016 9:07 AM	Local Grant	CH Basement East Door	Boldt	Bryce
10/27/2016 9:08 AM	Local Grant	CH City Manager Main Door	Boldt	Bryce
10/27/2016 9:17 AM	Local Grant	CH City HR Manager Door	Boldt	Bryce
10/27/2016 9:20 AM	Local Grant	CH City Manager Main Door	Boldt	Bryce
10/27/2016 10:06 AM	Local Grant	CH City HR Manager Door	Boldt	Bryce
10/27/2016 10:44 AM	Local Grant	CH Large Conference Room	Boldt	Bryce
10/27/2016 10:45 AM	Local Grant	CH HR Assistant	Boldt	Bryce
10/27/2016 11:10 AM	Local Grant	CH City HR Manager Door	Boldt	Bryce
10/27/2016 11:51 AM	Local Grant	CH City HR Manager Door	Boldt	Bryce
10/27/2016 11:58 AM	Local Grant	CH City HR Manager Door	Boldt	Bryce
10/27/2016 12:11 PM	Local Grant	CH City HR Manager Door	Boldt	Bryce
10/27/2016 1:08 PM	Local Grant	CH City HR Manager Door	Boldt	Bryce
10/27/2016 1:25 PM	Local Grant	CH Large Conference Room	Boldt	Bryce
10/27/2016 1:26 PM	Local Grant	CH Small Conference Room	Boldt	Bryce
10/27/2016 1:29 PM	Local Grant	CH HR Assistant	Boldt	Bryce
10/27/2016 1:36 PM	Local Grant	CH City HR Manager Door	Boldt	Bryce
10/27/2016 2:37 PM	Local Grant	CH City HR Manager Door	Boldt	Bryce
10/27/2016 2:41 PM	Local Grant	CH City HR Manager Door	Boldt	Bryce
10/31/2016 8:47 AM	Local Grant	CH City HR Manager Door	Boldt	Bryce
10/31/2016 8:54 AM	Local Grant	CH City HR Manager Door	Boldt	Bryce
10/31/2016 10:01 AM	Local Grant	CH HR Assistant	Boldt	Bryce
10/31/2016 10:13 AM	Local Grant	CH City HR Manager Door	Boldt	Bryce

10/31/2016 12:34 PM	Local Grant	CH City HR Manager Door	Boldt	Bryce
10/31/2016 12:49 PM	Local Grant	CH Large Conference Room	Boldt	Bryce
10/31/2016 12:49 PM	Local Grant	CH City Manager Main Door	Boldt	Bryce
10/31/2016 12:54 PM	Local Grant	CH City HR Manager Door	Boldt	Bryce
10/31/2016 1:38 PM	Local Grant	CH Copy/Printer Room	Boldt	Bryce
10/31/2016 1:39 PM	Local Grant	CH City HR Manager Door	Boldt	Bryce
10/31/2016 1:50 PM	Local Grant	CH Copy/Printer Room	Boldt	Bryce
10/31/2016 1:51 PM	Local Grant	CH City HR Manager Door	Boldt	Bryce
10/31/2016 2:03 PM	Local Grant	CH Copy/Printer Room	Boldt	Bryce
10/31/2016 2:03 PM	Local Grant	CH HR Assistant	Boldt	Bryce
10/31/2016 2:19 PM	Local Grant	CH City Manager Main Door	Boldt	Bryce
10/31/2016 2:36 PM	Local Grant	CH City HR Manager Door	Boldt	Bryce
10/31/2016 3:56 PM	Local Grant	CH City HR Manager Door	Boldt	Bryce
10/31/2016 4:03 PM	Local Grant	CH City Manager Main Door	Boldt	Bryce
10/31/2016 4:13 PM	Local Grant	CH City HR Manager Door	Boldt	Bryce
10/31/2016 4:20 PM	Local Grant	CH City HR Manager Door	Boldt	Bryce
10/31/2016 4:49 PM	Local Grant	CH HR Assistant	Boldt	Bryce
10/31/2016 4:50 PM	Local Grant	CH Copy/Printer Room	Boldt	Bryce
10/31/2016 5:01 PM	Local Grant	CH City HR Manager Door	Boldt	Bryce
10/31/2016 5:04 PM	Local Grant	CH City HR Manager Door	Boldt	Bryce
10/31/2016 5:18 PM	Local Grant	CH City HR Manager Door	Boldt	Bryce
10/31/2016 5:18 PM	Local Grant	CH Copy/Printer Room	Boldt	Bryce
10/31/2016 5:19 PM	Local Grant	CH City HR Manager Door	Boldt	Bryce
10/31/2016 5:53 PM	Local Grant	CH City HR Manager Door	Boldt	Bryce
10/31/2016 6:12 PM	Local Grant	CH HR Assistant	Boldt	Bryce
10/31/2016 6:45 PM	Local Grant	CH City HR Manager Door	Boldt	Bryce
10/31/2016 7:22 PM	Local Grant	CH Main Entrance	Boldt	Bryce
10/31/2016 7:23 PM	Local Grant	CH City HR Manager Door	Boldt	Bryce
10/31/2016 7:36 PM	Local Grant	BR 1st FL Records Storage Area	Boldt	Bryce
10/31/2016 8:49 PM	Local Grant	CH Basement East Door	Boldt	Bryce
10/31/2016 8:49 PM	Local Grant	CH HR Assistant	Boldt	Bryce
10/31/2016 8:55 PM	Local Grant	CH City HR Manager Door	Boldt	Bryce
10/31/2016 8:58 PM	Local Grant	BR 1st FL Records Storage Area	Boldt	Bryce
11/1/2016 6:39 AM	Local Grant	CH Basement East Door	Boldt	Bryce
11/1/2016 6:40 AM	Local Grant	CH City HR Manager Door	Boldt	Bryce

11/1/2016 6:44 AM	Local Grant	CH City HR Manager Door	Boldt	Bryce
11/1/2016 6:51 AM	Local Grant	CH City Manager Main Door	Boldt	Bryce
11/1/2016 7:07 AM	Local Grant	CH City HR Manager Door	Boldt	Bryce
11/1/2016 7:09 AM	Local Grant	CH City HR Manager Door	Boldt	Bryce
11/1/2016 7:43 AM	Local Grant	CH City Manager Main Door	Boldt	Bryce
11/1/2016 7:48 AM	Local Grant	CH City HR Manager Door	Boldt	Bryce
11/1/2016 8:27 AM	Local Grant	CH HR Assistant	Boldt	Bryce
11/1/2016 9:37 AM	Local Grant	CH City HR Manager Door	Boldt	Bryce
11/1/2016 9:37 AM	Local Grant	CH City HR Manager Door	Boldt	Bryce
11/1/2016 9:44 AM	Local Grant	CH City Manager Main Door	Boldt	Bryce
11/1/2016 9:46 AM	Local Grant	CH City HR Manager Door	Boldt	Bryce
11/1/2016 10:10 AM	Local Grant	CH City HR Manager Door	Boldt	Bryce
11/1/2016 10:29 AM	Local Grant	CH Basement East Door	Boldt	Bryce
11/1/2016 10:56 AM	Local Grant	CH HR Assistant	Boldt	Bryce
11/1/2016 12:03 PM	Local Grant	CH City HR Manager Door	Boldt	Bryce
11/1/2016 12:18 PM	Local Grant	CH City Manager Main Door	Boldt	Bryce
11/1/2016 1:03 PM	Local Grant	CH City HR Manager Door	Boldt	Bryce
11/1/2016 1:19 PM	Local Grant	CH City Manager Main Door	Boldt	Bryce
11/1/2016 1:20 PM	Local Grant	CH City Manager Main Door	Boldt	Bryce
11/1/2016 1:24 PM	Local Grant	CH HR Assistant	Boldt	Bryce
11/1/2016 1:39 PM	Local Grant	CH City HR Manager Door	Boldt	Bryce
11/1/2016 1:44 PM	Local Grant	CH City HR Manager Door	Boldt	Bryce
11/1/2016 2:09 PM	Local Grant	CH City HR Manager Door	Boldt	Bryce
11/1/2016 3:17 PM	Local Grant	CH City HR Manager Door	Boldt	Bryce
11/1/2016 3:35 PM	Local Grant	CH City Manager Main Door	Boldt	Bryce
11/1/2016 3:40 PM	Local Grant	CH City HR Manager Door	Boldt	Bryce
11/1/2016 4:18 PM	Local Grant	CH City Manager Main Door	Boldt	Bryce
11/1/2016 4:41 PM	Local Grant	CH HR Assistant	Boldt	Bryce
11/1/2016 4:51 PM	Local Grant	CH HR Assistant	Boldt	Bryce
11/1/2016 5:33 PM	Local Grant	CH HR Assistant	Boldt	Bryce
11/1/2016 6:04 PM	Local Grant	CH City Manager Main Door	Boldt	Bryce
11/1/2016 6:13 PM	Local Grant	BR 1st FL Records Storage Area	Boldt	Bryce
11/1/2016 6:16 PM	Local Grant	CH City HR Manager Door	Boldt	Bryce
11/1/2016 6:17 PM	Local Grant	CH Community Development Door	Boldt	Bryce
11/1/2016 6:17 PM	Local Grant	CH City Manager Main Door	Boldt	Bryce
11/1/2016 6:24 PM	Local Grant	BR 1st FL Records Storage Area	Boldt	Bryce

11/1/2016 6:30 PM	Local Grant	CH Basement East Door	Boldt	Bryce
11/1/2016 6:31 PM	Local Grant	CH Main Entrance	Boldt	Bryce
11/1/2016 6:32 PM	Local Grant	CH City Manager Main Door	Boldt	Bryce
11/1/2016 7:40 PM	Local Grant	BR 1st FL Records Storage Area	Boldt	Bryce
11/1/2016 8:13 PM	Local Grant	BR 1st FL Records Storage Area	Boldt	Bryce
11/1/2016 9:07 PM	Local Grant	BR 1st FL Records Storage Area	Boldt	Bryce
11/1/2016 9:50 PM	Local Grant	BR 1st FL Records Storage Area	Boldt	Bryce
11/2/2016 6:42 AM	Local Grant	CH Basement East Door	Boldt	Bryce
11/2/2016 6:42 AM	Local Grant	CH City HR Manager Door	Boldt	Bryce
11/2/2016 6:46 AM	Local Grant	CH City HR Manager Door	Boldt	Bryce
11/2/2016 7:00 AM	Local Grant	CH City HR Manager Door	Boldt	Bryce
11/2/2016 7:03 AM	Local Grant	CH City HR Manager Door	Boldt	Bryce
11/2/2016 7:08 AM	Local Grant	CH City HR Manager Door	Boldt	Bryce
11/2/2016 7:13 AM	Local Grant	CH City HR Manager Door	Boldt	Bryce
11/2/2016 8:09 AM	Local Grant	CH Copy/Printer Room	Boldt	Bryce
11/2/2016 8:14 AM	Local Grant	CH City HR Manager Door	Boldt	Bryce
11/2/2016 8:29 AM	Local Grant	CH City Manager Main Door	Boldt	Bryce
11/2/2016 8:55 AM	Local Grant	CH City HR Manager Door	Boldt	Bryce
11/2/2016 11:02 AM	Local Grant	CH City HR Manager Door	Boldt	Bryce
11/2/2016 11:34 AM	Local Grant	CH City HR Manager Door	Boldt	Bryce
11/2/2016 1:40 PM	Local Grant	CH City HR Manager Door	Boldt	Bryce
11/2/2016 1:42 PM	Local Grant	CH City Manager Main Door	Boldt	Bryce
11/2/2016 1:46 PM	Local Grant	CH City HR Manager Door	Boldt	Bryce
11/2/2016 2:05 PM	Local Grant	CH Large Conference Room	Boldt	Bryce
11/2/2016 2:11 PM	Local Grant	CH City HR Manager Door	Boldt	Bryce
11/2/2016 3:14 PM	Local Grant	CH City HR Manager Door	Boldt	Bryce
11/2/2016 3:27 PM	Local Grant	CH City Manager Main Door	Boldt	Bryce
11/2/2016 3:32 PM	Local Grant	CH City HR Manager Door	Boldt	Bryce
11/2/2016 3:40 PM	Local Grant	CH City HR Manager Door	Boldt	Bryce
11/2/2016 3:42 PM	Local Grant	CH Copy/Printer Room	Boldt	Bryce
11/2/2016 3:43 PM	Local Grant	CH City HR Manager Door	Boldt	Bryce
11/2/2016 3:48 PM	Local Grant	CH City Manager Main Door	Boldt	Bryce
11/2/2016 3:52 PM	Local Grant	CH City HR Manager Door	Boldt	Bryce
11/2/2016 5:50 PM	Local Grant	CH City Manager Main Door	Boldt	Bryce

11/2/2016 5:54 PM	Local Grant	CH City HR Manager Door	Boldt	Bryce
11/2/2016 5:58 PM	Local Grant	CH City HR Manager Door	Boldt	Bryce
11/2/2016 6:01 PM	Local Grant	CH City Manager Main Door	Boldt	Bryce
11/2/2016 6:08 PM	Local Grant	CH City Manager Main Door	Boldt	Bryce
11/2/2016 6:08 PM	Local Grant	CH City HR Manager Door	Boldt	Bryce
11/2/2016 6:10 PM	Local Grant	CH City Manager Main Door	Boldt	Bryce
11/2/2016 6:11 PM	Local Grant	CH HR Assistant	Boldt	Bryce
11/2/2016 6:33 PM	Local Grant	CH City Manager Main Door	Boldt	Bryce
11/2/2016 7:22 PM	Local Grant	BR 1st FL Records Storage Area	Boldt	Bryce
11/2/2016 7:27 PM	Local Grant	CH Basement East Door	Boldt	Bryce
11/2/2016 8:01 PM	Local Grant	CH Basement East Door	Boldt	Bryce
11/2/2016 8:41 PM	Local Grant	CH HR Assistant	Boldt	Bryce
11/2/2016 8:57 PM	Local Grant	CH Basement East Door	Boldt	Bryce
11/2/2016 9:33 PM	Local Grant	CH City Manager Main Door	Boldt	Bryce
11/2/2016 9:50 PM	Local Grant	BR 1st FL Records Storage Area	Boldt	Bryce
11/2/2016 10:15 PM	Local Grant	BR 1st FL Records Storage Area	Boldt	Bryce
11/3/2016 6:35 AM	Local Grant	CH Basement East Door	Boldt	Bryce
11/3/2016 6:35 AM	Local Grant	CH City HR Manager Door	Boldt	Bryce
11/3/2016 6:40 AM	Local Grant	CH City HR Manager Door	Boldt	Bryce
11/3/2016 6:43 AM	Local Grant	CH City HR Manager Door	Boldt	Bryce
11/3/2016 6:46 AM	Local Grant	CH Main Entrance	Boldt	Bryce
11/3/2016 6:46 AM	Local Grant	CH HR Assistant	Boldt	Bryce
11/3/2016 6:54 AM	Local Grant	CH City HR Manager Door	Boldt	Bryce
11/3/2016 7:54 AM	Local Grant	CH City HR Manager Door	Boldt	Bryce
11/3/2016 8:25 AM	Local Grant	CH City Manager Main Door	Boldt	Bryce
11/3/2016 8:48 AM	Local Grant	CH City HR Manager Door	Boldt	Bryce
11/3/2016 9:06 AM	Local Grant	CH City Manager Main Door	Boldt	Bryce
11/3/2016 9:33 AM	Local Grant	CH City HR Manager Door	Boldt	Bryce
11/3/2016 9:40 AM	Local Grant	BR 1st FL Records Storage Area	Boldt	Bryce
11/3/2016 9:47 AM	Local Grant	CH City HR Manager Door	Boldt	Bryce
11/3/2016 10:03 AM	Local Grant	CH City HR Manager Door	Boldt	Bryce
11/3/2016 10:36 AM	Local Grant	CH HR Assistant	Boldt	Bryce
11/3/2016 10:59 AM	Local Grant	CH City HR Manager Door	Boldt	Bryce
11/3/2016 11:36 AM	Local Grant	CH City HR Manager Door	Boldt	Bryce
11/3/2016 11:54 AM	Local Grant	CH City HR Manager Door	Boldt	Bryce

11/3/2016 11:57 AM	Local Grant	CH City Manager Main Door	Boldt	Bryce
11/3/2016 1:36 PM	Local Grant	CH City HR Manager Door	Boldt	Bryce
11/3/2016 2:20 PM	Local Grant	CH Basement East Door	Boldt	Bryce
11/3/2016 2:21 PM	Local Grant	CH City HR Manager Door	Boldt	Bryce
11/3/2016 2:31 PM	Local Grant	CH City Manager Main Door	Boldt	Bryce
11/3/2016 2:32 PM	Local Grant	CH City HR Manager Door	Boldt	Bryce
11/3/2016 2:34 PM	Local Grant	CH City HR Manager Door	Boldt	Bryce
11/3/2016 2:46 PM	Local Grant	CH City HR Manager Door	Boldt	Bryce
11/3/2016 3:09 PM	Local Grant	CH City HR Manager Door	Boldt	Bryce
11/7/2016 8:49 AM	Local Grant	CH City HR Manager Door	Boldt	Bryce
11/7/2016 8:52 AM	Local Grant	CH City HR Manager Door	Boldt	Bryce
11/7/2016 11:07 AM	Local Grant	CH HR Assistant	Boldt	Bryce
11/7/2016 12:01 PM	Local Grant	CH City HR Manager Door	Boldt	Bryce
11/7/2016 12:02 PM	Local Grant	CH Large Conference Room	Boldt	Bryce
11/7/2016 12:43 PM	Local Grant	CH City Manager Main Door	Boldt	Bryce
11/7/2016 12:46 PM	Local Grant	CH City HR Manager Door	Boldt	Bryce
11/7/2016 1:03 PM	Local Grant	CH City HR Manager Door	Boldt	Bryce
11/7/2016 1:12 PM	Local Grant	CH City HR Manager Door	Boldt	Bryce
11/7/2016 1:25 PM	Local Grant	CH City HR Manager Door	Boldt	Bryce
11/7/2016 1:29 PM	Local Grant	CH City HR Manager Door	Boldt	Bryce
11/7/2016 1:45 PM	Local Grant	CH HR Assistant	Boldt	Bryce
11/7/2016 1:46 PM	Local Grant	CH City Manager Main Door	Boldt	Bryce
11/7/2016 3:01 PM	Local Grant	CH City HR Manager Door	Boldt	Bryce
11/7/2016 3:04 PM	Local Grant	CH City Manager Main Door	Boldt	Bryce
11/7/2016 3:07 PM	Local Grant	CH City HR Manager Door	Boldt	Bryce
11/7/2016 3:08 PM	Local Grant	CH City HR Manager Door	Boldt	Bryce
11/7/2016 3:13 PM	Local Grant	CH Copy/Printer Room	Boldt	Bryce
11/7/2016 3:16 PM	Local Grant	CH City HR Manager Door	Boldt	Bryce
11/7/2016 3:29 PM	Local Grant	CH Copy/Printer Room	Boldt	Bryce
11/7/2016 3:29 PM	Local Grant	CH City Manager Main Door	Boldt	Bryce
11/7/2016 4:22 PM	Local Grant	CH HR Assistant	Boldt	Bryce
11/7/2016 4:43 PM	Local Grant	CH City Manager Main Door	Boldt	Bryce
11/7/2016 4:50 PM	Local Grant	CH City Manager Main Door	Boldt	Bryce
11/7/2016 4:51 PM	Valid card at an unauthorized reader	CH 1 FL Old Finance Front Door	Boldt	Bryce

11/7/2016 4:52 PM	Valid card at an unauthorized reader	CH 1 FL Old Finance Front Door	Boldt	Bryce
11/7/2016 5:11 PM	Local Grant	CH City HR Manager Door	Boldt	Bryce
11/7/2016 5:18 PM	Local Grant	CH City HR Manager Door	Boldt	Bryce
11/7/2016 5:27 PM	Local Grant	CH City HR Manager Door	Boldt	Bryce
11/7/2016 6:25 PM	Local Grant	CH Community Development Door	Boldt	Bryce
11/7/2016 6:29 PM	Local Grant	CH Main Entrance	Boldt	Bryce
11/7/2016 6:29 PM	Local Grant	CH HR Assistant	Boldt	Bryce
11/7/2016 6:32 PM	Local Grant	BR 1st FL Records Storage Area	Boldt	Bryce
11/7/2016 6:35 PM	Local Grant	BR 1st FL Records Storage Area	Boldt	Bryce
11/7/2016 6:43 PM	Local Grant	CH Basement East Door	Boldt	Bryce
11/7/2016 6:43 PM	Local Grant	CH City HR Manager Door	Boldt	Bryce
11/7/2016 7:14 PM	Local Grant	CH Main Entrance	Boldt	Bryce
11/7/2016 8:16 PM	Local Grant	CH Basement East Door	Boldt	Bryce
11/7/2016 8:50 PM	Local Grant	BR 1st FL Records Storage Area	Boldt	Bryce
11/7/2016 9:37 PM	Local Grant	BR 1st FL Records Storage Area	Boldt	Bryce
11/7/2016 10:19 PM	Local Grant	BR 1st FL Records Storage Area	Boldt	Bryce
11/7/2016 10:21 PM	Local Grant	BR 1st FL Records Storage Area	Boldt	Bryce
11/7/2016 11:20 PM	Local Grant	BR 1st FL Records Storage Area	Boldt	Bryce
11/8/2016 6:34 AM	Local Grant	CH Basement East Door	Boldt	Bryce
11/8/2016 6:34 AM	Local Grant	CH City HR Manager Door	Boldt	Bryce
11/8/2016 6:38 AM	Local Grant	CH City HR Manager Door	Boldt	Bryce
11/8/2016 7:01 AM	Local Grant	CH City HR Manager Door	Boldt	Bryce
11/8/2016 7:43 AM	Local Grant	CH City Manager Main Door	Boldt	Bryce
11/8/2016 7:44 AM	Local Grant	CH Copy/Printer Room	Boldt	Bryce
11/8/2016 7:48 AM	Local Grant	CH City Manager Main Door	Boldt	Bryce
11/8/2016 8:04 AM	Local Grant	CH HR Assistant	Boldt	Bryce
11/8/2016 8:06 AM	Local Grant	CH City Manager Main Door	Boldt	Bryce
11/8/2016 8:42 AM	Local Grant	CH City HR Manager Door	Boldt	Bryce
11/8/2016 9:45 AM	Local Grant	CH HR Assistant	Boldt	Bryce
11/8/2016 9:51 AM	Local Grant	CH City HR Manager Door	Boldt	Bryce
11/8/2016 10:26 AM	Local Grant	CH City HR Manager Door	Boldt	Bryce
11/8/2016 11:27 AM	Local Grant	CH City HR Manager Door	Boldt	Bryce
11/8/2016 11:57 AM	Local Grant	CH City HR Manager Door	Boldt	Bryce
11/8/2016 12:32 PM	Local Grant	CH City HR Manager Door	Boldt	Bryce
11/8/2016 12:56 PM	Local Grant	CH Copy/Printer Room	Boldt	Bryce

11/8/2016 12:58 PM	Local Grant	CH City HR Manager Door	Boldt	Bryce
11/8/2016 12:59 PM	Local Grant	CH City Manager Main Door	Boldt	Bryce
11/8/2016 1:01 PM	Local Grant	CH City HR Manager Door	Boldt	Bryce
11/8/2016 2:36 PM	Local Grant	CH City HR Manager Door	Boldt	Bryce
11/8/2016 3:13 PM	Local Grant	CH HR Assistant	Boldt	Bryce
11/8/2016 3:50 PM	Local Grant	CH City HR Manager Door	Boldt	Bryce
11/8/2016 4:40 PM	Local Grant	CH City HR Manager Door	Boldt	Bryce
11/8/2016 5:10 PM	Local Grant	CH City HR Manager Door	Boldt	Bryce
11/8/2016 5:57 PM	Local Grant	BR 1st FL Records Storage Area	Boldt	Bryce
11/8/2016 6:19 PM	Local Grant	BR 1st FL Records Storage Area	Boldt	Bryce
11/8/2016 6:20 PM	Local Grant	CH Basement East Door	Boldt	Bryce
11/8/2016 6:47 PM	Local Grant	CH City HR Manager Door	Boldt	Bryce
11/8/2016 6:53 PM	Local Grant	CH City HR Manager Door	Boldt	Bryce
11/8/2016 7:32 PM	Local Grant	CH City HR Manager Door	Boldt	Bryce
11/8/2016 7:45 PM	Local Grant	CH Main Entrance	Boldt	Bryce
11/8/2016 7:57 PM	Local Grant	CH City HR Manager Door	Boldt	Bryce
11/8/2016 7:59 PM	Local Grant	BR 1st FL Records Storage Area	Boldt	Bryce
11/8/2016 8:48 PM	Local Grant	BR 1st FL Records Storage Area	Boldt	Bryce
11/9/2016 6:37 AM	Local Grant	CH Council Chambers Exit	Boldt	Bryce
11/9/2016 6:38 AM	Local Grant	CH City HR Manager Door	Boldt	Bryce
11/9/2016 6:41 AM	Local Grant	CH City HR Manager Door	Boldt	Bryce
11/9/2016 6:45 AM	Local Grant	CH City HR Manager Door	Boldt	Bryce
11/9/2016 6:46 AM	Local Grant	CH Main Entrance	Boldt	Bryce
11/9/2016 6:54 AM	Local Grant	CH City HR Manager Door	Boldt	Bryce
11/9/2016 7:29 AM	Local Grant	CH City Manager Main Door	Boldt	Bryce
11/9/2016 7:45 AM	Local Grant	CH Small Conference Room	Boldt	Bryce
11/9/2016 8:21 AM	Local Grant	CH City HR Manager Door	Boldt	Bryce
11/9/2016 8:34 AM	Local Grant	CH City Manager Main Door	Boldt	Bryce
11/9/2016 8:36 AM	Local Grant	CH City HR Manager Door	Boldt	Bryce
11/9/2016 8:50 AM	Local Grant	CH City Manager Main Door	Boldt	Bryce
11/9/2016 9:00 AM	Local Grant	CH City HR Manager Door	Boldt	Bryce
11/9/2016 9:01 AM	Local Grant	CH City HR Manager Door	Boldt	Bryce
11/9/2016 9:14 AM	Valid card at an unauthorized reader	CH 1 FL Old Finance Front Door	Boldt	Bryce

11/9/2016 9:28 AM	Valid card at an unauthorized reader	CH 1 FL Finance Front Door	Boldt	Bryce
11/9/2016 9:28 AM	Local Grant	CH City HR Manager Door	Boldt	Bryce
11/9/2016 9:51 AM	Local Grant	CH City HR Manager Door	Boldt	Bryce
11/9/2016 10:59 AM	Local Grant	CH City Manager Main Door	Boldt	Bryce
11/9/2016 11:36 AM	Local Grant	CH City HR Manager Door	Boldt	Bryce
11/9/2016 12:00 PM	Local Grant	CH City HR Manager Door	Boldt	Bryce
11/9/2016 12:07 PM	Local Grant	CH City HR Manager Door	Boldt	Bryce
11/9/2016 12:14 PM	Local Grant	CH City HR Manager Door	Boldt	Bryce
11/9/2016 12:35 PM	Local Grant	CH City HR Manager Door	Boldt	Bryce
11/9/2016 12:35 PM	Local Grant	CH Copy/Printer Room	Boldt	Bryce
11/9/2016 12:37 PM	Local Grant	CH City HR Manager Door	Boldt	Bryce
11/9/2016 12:44 PM	Local Grant	CH City HR Manager Door	Boldt	Bryce
11/9/2016 1:00 PM	Local Grant	CH City Manager Main Door	Boldt	Bryce
11/9/2016 1:51 PM	Local Grant	CH City HR Manager Door	Boldt	Bryce
11/9/2016 2:19 PM	Local Grant	CH HR Assistant	Boldt	Bryce
11/9/2016 2:51 PM	Valid card at an unauthorized reader	CH 1 FL Finance Front Door	Boldt	Bryce
11/9/2016 2:56 PM	Local Grant	CH City HR Manager Door	Boldt	Bryce
11/9/2016 3:48 PM	Local Grant	CH Copy/Printer Room	Boldt	Bryce
11/9/2016 3:49 PM	Local Grant	CH City HR Manager Door	Boldt	Bryce
11/9/2016 3:54 PM	Local Grant	CH Copy/Printer Room	Boldt	Bryce
11/9/2016 3:55 PM	Local Grant	CH City HR Manager Door	Boldt	Bryce
11/9/2016 3:59 PM	Local Grant	CH City HR Manager Door	Boldt	Bryce
11/9/2016 4:01 PM	Local Grant	CH City Manager Main Door	Boldt	Bryce
11/9/2016 4:07 PM	Local Grant	CH City HR Manager Door	Boldt	Bryce
11/9/2016 4:43 PM	Local Grant	CH City HR Manager Door	Boldt	Bryce
11/9/2016 4:54 PM	Local Grant	BR 1st FL Records Storage Area	Boldt	Bryce
11/9/2016 5:00 PM	Local Grant	CH City HR Manager Door	Boldt	Bryce
11/9/2016 5:23 PM	Local Grant	CH City HR Manager Door	Boldt	Bryce
11/9/2016 5:26 PM	Local Grant	CH City HR Manager Door	Boldt	Bryce
11/9/2016 7:33 PM	Local Grant	CH Main Entrance	Boldt	Bryce
11/9/2016 7:34 PM	Local Grant	CH City Manager Main Door	Boldt	Bryce
11/9/2016 7:47 PM	Local Grant	CH City Manager Main Door	Boldt	Bryce
11/9/2016 7:53 PM	Local Grant	CH City Manager Main Door	Boldt	Bryce

11/9/2016 8:36 PM	Local Grant	BR 1st FL Records Storage Area	Boldt	Bryce
11/9/2016 9:55 PM	Local Grant	BR 1st FL Records Storage Area	Boldt	Bryce
11/10/2016 6:55 AM	Local Grant	CH Council Chambers Exit	Boldt	Bryce
11/10/2016 6:55 AM	Local Grant	CH City HR Manager Door	Boldt	Bryce
11/10/2016 6:58 AM	Local Grant	CH City HR Manager Door	Boldt	Bryce
11/10/2016 7:03 AM	Local Grant	CH City HR Manager Door	Boldt	Bryce
11/10/2016 7:08 AM	Local Grant	CH City HR Manager Door	Boldt	Bryce
11/10/2016 7:12 AM	Local Grant	CH City HR Manager Door	Boldt	Bryce
11/10/2016 7:13 AM	Local Grant	CH City Manager Main Door	Boldt	Bryce
11/10/2016 7:19 AM	Local Grant	CH City HR Manager Door	Boldt	Bryce
11/10/2016 7:44 AM	Local Grant	CH City Manager Main Door	Boldt	Bryce
11/10/2016 7:45 AM	Local Grant	CH City HR Manager Door	Boldt	Bryce
11/10/2016 8:37 AM	Local Grant	CH City HR Manager Door	Boldt	Bryce
11/10/2016 9:22 AM	Local Grant	CH City HR Manager Door	Boldt	Bryce
11/10/2016 9:49 AM	Local Grant	CH HR Assistant	Boldt	Bryce
11/10/2016 9:51 AM	Local Grant	CH Large Conference Room	Boldt	Bryce
11/10/2016 9:55 AM	Local Grant	CH City Manager Main Door	Boldt	Bryce
11/10/2016 10:20 AM	Local Grant	CH City HR Manager Door	Boldt	Bryce
11/10/2016 10:31 AM	Local Grant	CH Basement East Door	Boldt	Bryce
11/10/2016 10:31 AM	Local Grant	CH City HR Manager Door	Boldt	Bryce
11/10/2016 10:38 AM	Local Grant	CH Copy/Printer Room	Boldt	Bryce
11/10/2016 10:38 AM	Local Grant	CH City HR Manager Door	Boldt	Bryce
11/10/2016 10:51 AM	Local Grant	BR 1st FL Records Storage Area	Boldt	Bryce
11/10/2016 10:59 AM	Local Grant	CH City HR Manager Door	Boldt	Bryce
11/10/2016 11:01 AM	Local Grant	CH City Manager Main Door	Boldt	Bryce
11/10/2016 11:18 AM	Local Grant	AP #16 Term. Personnel Entrance	Boldt	Bryce
11/10/2016 1:53 PM	Local Grant	AP #16 Term. Personnel Exit	Boldt	Bryce
11/10/2016 2:04 PM	Local Grant	CH City Manager Main Door	Boldt	Bryce
11/10/2016 2:18 PM	Local Grant	CH HR Assistant	Boldt	Bryce
11/10/2016 2:31 PM	Local Grant	CH City HR Manager Door	Boldt	Bryce
11/10/2016 2:39 PM	Local Grant	CH City Manager Main Door	Boldt	Bryce
11/10/2016 2:53 PM	Local Grant	CH City HR Manager Door	Boldt	Bryce
11/14/2016 8:43 AM	Local Grant	CH City HR Manager Door	Boldt	Bryce

11/14/2016 8:44 AM	Local Grant	CH City HR Manager Door	Boldt	Bryce
11/14/2016 8:54 AM	Local Grant	CH City HR Manager Door	Boldt	Bryce
11/14/2016 10:24 AM	Local Grant	CH City HR Manager Door	Boldt	Bryce
11/14/2016 10:37 AM	Local Grant	CH City HR Manager Door	Boldt	Bryce
11/14/2016 11:04 AM	Local Grant	CH City Manager Main Door	Boldt	Bryce
11/14/2016 11:09 AM	Local Grant	CH City HR Manager Door	Boldt	Bryce
11/14/2016 11:46 AM	Local Grant	CH City HR Manager Door	Boldt	Bryce
11/14/2016 12:57 PM	Local Grant	CH Copy/Printer Room	Boldt	Bryce
11/14/2016 12:59 PM	Local Grant	CH City HR Manager Door	Boldt	Bryce
11/14/2016 1:00 PM	Local Grant	CH Copy/Printer Room	Boldt	Bryce
11/14/2016 1:02 PM	Local Grant	CH City HR Manager Door	Boldt	Bryce
11/14/2016 1:18 PM	Local Grant	CH City HR Manager Door	Boldt	Bryce
11/14/2016 1:36 PM	Local Grant	CH City HR Manager Door	Boldt	Bryce
11/14/2016 1:54 PM	Local Grant	CH City HR Manager Door	Boldt	Bryce
11/14/2016 2:04 PM	Local Grant	CH City HR Manager Door	Boldt	Bryce
11/14/2016 2:31 PM	Local Grant	CH Copy/Printer Room	Boldt	Bryce
11/14/2016 2:32 PM	Local Grant	CH City HR Manager Door	Boldt	Bryce
11/14/2016 3:16 PM	Local Grant	CH City HR Manager Door	Boldt	Bryce
11/14/2016 3:27 PM	Local Grant	CH City HR Manager Door	Boldt	Bryce
11/14/2016 3:52 PM	Local Grant	CH Copy/Printer Room	Boldt	Bryce
11/14/2016 3:56 PM	Local Grant	CH City HR Manager Door	Boldt	Bryce
11/14/2016 5:20 PM	Local Grant	CH City HR Manager Door	Boldt	Bryce
11/14/2016 5:24 PM	Local Grant	CH City HR Manager Door	Boldt	Bryce
11/14/2016 5:31 PM	Local Grant	CH City HR Manager Door	Boldt	Bryce
11/14/2016 5:37 PM	Local Grant	CH City HR Manager Door	Boldt	Bryce
11/14/2016 6:01 PM	Local Grant	CH Main Entrance	Boldt	Bryce
11/14/2016 6:01 PM	Local Grant	CH City HR Manager Door	Boldt	Bryce
11/14/2016 6:03 PM	Local Grant	CH City HR Manager Door	Boldt	Bryce
11/14/2016 6:06 PM	Local Grant	CH City Manager Main Door	Boldt	Bryce
11/14/2016 6:29 PM	Local Grant	CH City HR Manager Door	Boldt	Bryce
11/14/2016 6:31 PM	Local Grant	BR 1st FL Records Storage Area	Boldt	Bryce
11/14/2016 7:42 PM	Local Grant	CH Main Entrance	Boldt	Bryce
11/14/2016 7:44 PM	Local Grant	CH City HR Manager Door	Boldt	Bryce
11/14/2016 7:47 PM	Local Grant	CH City Manager Main Door	Boldt	Bryce

11/14/2016 8:46 PM	Local Grant	BR 1st FL Records Storage Area	Boldt	Bryce
11/14/2016 8:55 PM	Local Grant	BR 1st FL Records Storage Area	Boldt	Bryce
11/14/2016 9:23 PM	Local Grant	BR 1st FL Records Storage Area	Boldt	Bryce
11/14/2016 9:57 PM	Local Grant	BR 1st FL Records Storage Area	Boldt	Bryce
11/15/2016 6:39 AM	Local Grant	CH Council Chambers Exit	Boldt	Bryce
11/15/2016 6:40 AM	Local Grant	CH City HR Manager Door	Boldt	Bryce
11/15/2016 6:43 AM	Local Grant	CH City HR Manager Door	Boldt	Bryce
11/15/2016 6:49 AM	Local Grant	CH City HR Manager Door	Boldt	Bryce
11/15/2016 6:50 AM	Local Grant	CH Main Entrance	Boldt	Bryce
11/15/2016 6:51 AM	Local Grant	CH City HR Manager Door	Boldt	Bryce
11/15/2016 7:13 AM	Local Grant	CH City HR Manager Door	Boldt	Bryce
11/15/2016 8:05 AM	Local Grant	CH City HR Manager Door	Boldt	Bryce
11/15/2016 8:08 AM	Local Grant	CH Copy/Printer Room	Boldt	Bryce
11/15/2016 8:09 AM	Local Grant	CH City HR Manager Door	Boldt	Bryce
11/15/2016 8:13 AM	Local Grant	CH City HR Manager Door	Boldt	Bryce
11/15/2016 8:30 AM	Local Grant	CH City HR Manager Door	Boldt	Bryce
11/15/2016 10:34 AM	Local Grant	CH HR Assistant	Boldt	Bryce
11/15/2016 11:03 AM	Local Grant	CH City HR Manager Door	Boldt	Bryce
11/15/2016 11:34 AM	Local Grant	CH City HR Manager Door	Boldt	Bryce
11/15/2016 11:38 AM	Local Grant	CH City HR Manager Door	Boldt	Bryce
11/15/2016 1:07 PM	Local Grant	CH City HR Manager Door	Boldt	Bryce
11/15/2016 1:24 PM	Local Grant	CH City HR Manager Door	Boldt	Bryce
11/15/2016 1:43 PM	Local Grant	CH City HR Manager Door	Boldt	Bryce
11/15/2016 1:49 PM	Local Grant	CH City HR Manager Door	Boldt	Bryce
11/15/2016 2:27 PM	Local Grant	CH City HR Manager Door	Boldt	Bryce
11/15/2016 2:34 PM	Local Grant	CH City Manager Main Door	Boldt	Bryce
11/15/2016 2:56 PM	Local Grant	CH City HR Manager Door	Boldt	Bryce
11/15/2016 3:03 PM	Local Grant	BR 1st FL Records Storage Area	Boldt	Bryce
11/15/2016 3:04 PM	Local Grant	CH City HR Manager Door	Boldt	Bryce
11/15/2016 4:06 PM	Local Grant	CH City HR Manager Door	Boldt	Bryce
11/15/2016 4:50 PM	Valid card at an unauthorized reader	CH 1 FL Finance/Utility Passage Door	Boldt	Bryce
11/15/2016 4:54 PM	Local Grant	CH City HR Manager Door	Boldt	Bryce
11/15/2016 6:01 PM	Local Grant	CH City Manager Main Door	Boldt	Bryce

11/15/2016 6:05 PM	Local Grant	CH City HR Manager Door	Boldt	Bryce
11/15/2016 6:15 PM	Local Grant	BR 1st FL Records Storage Area	Boldt	Bryce
11/15/2016 6:20 PM	Local Grant	CH Main Entrance	Boldt	Bryce
11/15/2016 6:21 PM	Local Grant	CH City HR Manager Door	Boldt	Bryce
11/15/2016 6:22 PM	Local Grant	CH City Manager Main Door	Boldt	Bryce
11/15/2016 7:16 PM	Local Grant	CH City HR Manager Door	Boldt	Bryce
11/15/2016 7:21 PM	Local Grant	CH Main Entrance	Boldt	Bryce
11/15/2016 7:22 PM	Local Grant	BR 1st FL Records Storage Area	Boldt	Bryce
11/15/2016 7:30 PM	Local Grant	CH Basement East Door	Boldt	Bryce
11/15/2016 7:33 PM	Local Grant	CH City Manager Main Door	Boldt	Bryce
11/15/2016 9:10 PM	Local Grant	BR 1st FL Records Storage Area	Boldt	Bryce
11/15/2016 9:50 PM	Local Grant	BR 1st FL Records Storage Area	Boldt	Bryce
11/16/2016 6:39 AM	Local Grant	CH Council Chambers Exit	Boldt	Bryce
11/16/2016 6:39 AM	Local Grant	CH City HR Manager Door	Boldt	Bryce
11/16/2016 6:43 AM	Local Grant	CH City HR Manager Door	Boldt	Bryce
11/16/2016 6:48 AM	Local Grant	CH City HR Manager Door	Boldt	Bryce
11/16/2016 6:50 AM	Local Grant	CH Main Entrance	Boldt	Bryce
11/16/2016 6:50 AM	Local Grant	CH City HR Manager Door	Boldt	Bryce
11/16/2016 6:57 AM	Local Grant	CH City HR Manager Door	Boldt	Bryce
11/16/2016 8:22 AM	Local Grant	CH City HR Manager Door	Boldt	Bryce
11/16/2016 8:27 AM	Local Grant	BR 1st FL Records Storage Area	Boldt	Bryce
11/16/2016 8:31 AM	Local Grant	CH Public Works Main Entrance	Boldt	Bryce
11/16/2016 8:42 AM	Local Grant	CH City HR Manager Door	Boldt	Bryce
11/16/2016 9:07 AM	Local Grant	CH Copy/Printer Room	Boldt	Bryce
11/16/2016 9:08 AM	Local Grant	CH City HR Manager Door	Boldt	Bryce
11/16/2016 9:42 AM	Local Grant	BR 1st FL Records Storage Area	Boldt	Bryce
11/16/2016 9:48 AM	Local Grant	CH City HR Manager Door	Boldt	Bryce
11/16/2016 9:49 AM	Local Grant	CH Copy/Printer Room	Boldt	Bryce
11/16/2016 9:49 AM	Local Grant	CH City HR Manager Door	Boldt	Bryce
11/16/2016 9:59 AM	Local Grant	CH City HR Manager Door	Boldt	Bryce
11/16/2016 11:15 AM	Local Grant	CH City Manager Main Door	Boldt	Bryce
11/16/2016 11:16 AM	Local Grant	CH Copy/Printer Room	Boldt	Bryce
11/16/2016 11:24 AM	Local Grant	CH City HR Manager Door	Boldt	Bryce
11/16/2016 11:50 AM	Local Grant	CH City HR Manager Door	Boldt	Bryce

11/16/2016 11:53 AM	Local Grant	CH City HR Manager Door	Boldt	Bryce
11/16/2016 12:14 PM	Local Grant	CH City HR Manager Door	Boldt	Bryce
11/16/2016 12:24 PM	Local Grant	CH City HR Manager Door	Boldt	Bryce
11/16/2016 12:29 PM	Local Grant	CH City HR Manager Door	Boldt	Bryce
11/16/2016 12:47 PM	Local Grant	CH City HR Manager Door	Boldt	Bryce
11/16/2016 12:48 PM	Local Grant	CH City Manager Main Door	Boldt	Bryce
11/16/2016 1:07 PM	Local Grant	CH City Manager Main Door	Boldt	Bryce
11/16/2016 1:11 PM	Local Grant	CH City HR Manager Door	Boldt	Bryce
11/16/2016 1:43 PM	Valid card at an unauthorized reader	CH 1 FL Finance Front Door	Boldt	Bryce
11/16/2016 1:46 PM	Local Grant	CH City HR Manager Door	Boldt	Bryce
11/16/2016 1:57 PM	Local Grant	CH City Manager Main Door	Boldt	Bryce
11/16/2016 1:58 PM	Local Grant	CH Large Conference Room	Boldt	Bryce
11/16/2016 1:58 PM	Local Grant	CH City Manager Main Door	Boldt	Bryce
11/16/2016 3:13 PM	Local Grant	CH City HR Manager Door	Boldt	Bryce
11/16/2016 3:45 PM	Local Grant	CH City Manager Main Door	Boldt	Bryce
11/16/2016 4:16 PM	Local Grant	CH Large Conference Room	Boldt	Bryce
11/16/2016 4:31 PM	Local Grant	CH HR Assistant	Boldt	Bryce
11/16/2016 4:39 PM	Local Grant	CH HR Assistant	Boldt	Bryce
11/16/2016 4:44 PM	Local Grant	CH Public Works Main Entrance	Boldt	Bryce
11/16/2016 5:05 PM	Local Grant	CH HR Assistant	Boldt	Bryce
11/16/2016 5:34 PM	Local Grant	CH Large Conference Room	Boldt	Bryce
11/16/2016 5:53 PM	Local Grant	CH City HR Manager Door	Boldt	Bryce
11/16/2016 5:58 PM	Local Grant	CH City Manager Main Door	Boldt	Bryce
11/16/2016 6:12 PM	Local Grant	CH City Manager Main Door	Boldt	Bryce
11/16/2016 6:30 PM	Local Grant	CH City Manager Main Door	Boldt	Bryce
11/16/2016 6:41 PM	Local Grant	CH City Manager Main Door	Boldt	Bryce
11/16/2016 6:53 PM	Local Grant	BR 1st FL Records Storage Area	Boldt	Bryce
11/16/2016 6:59 PM	Local Grant	CH Basement East Door	Boldt	Bryce
11/16/2016 7:32 PM	Local Grant	CH Basement East Door	Boldt	Bryce
11/16/2016 8:33 PM	Local Grant	CH Basement East Door	Boldt	Bryce
11/16/2016 9:53 PM	Local Grant	CH Main Entrance	Boldt	Bryce
11/16/2016 9:54 PM	Local Grant	BR 1st FL Records Storage Area	Boldt	Bryce
11/16/2016 10:15 PM	Local Grant	BR 1st FL Records Storage Area	Boldt	Bryce
11/17/2016 6:43 AM	Local Grant	CH Council Chambers Exit	Boldt	Bryce

11/17/2016 6:44 AM	Local Grant	CH City HR Manager Door	Boldt	Bryce
11/17/2016 6:47 AM	Local Grant	CH City HR Manager Door	Boldt	Bryce
11/17/2016 6:55 AM	Local Grant	CH City HR Manager Door	Boldt	Bryce
11/17/2016 6:58 AM	Local Grant	CH Main Entrance	Boldt	Bryce
11/17/2016 6:59 AM	Local Grant	CH City Manager Main Door	Boldt	Bryce
11/17/2016 7:00 AM	Local Grant	CH City HR Manager Door	Boldt	Bryce
11/17/2016 7:11 AM	Local Grant	CH Public Works Main Entrance	Boldt	Bryce
11/17/2016 7:14 AM	Local Grant	CH City HR Manager Door	Boldt	Bryce
11/17/2016 7:15 AM	Local Grant	CH Copy/Printer Room	Boldt	Bryce
11/17/2016 7:21 AM	Local Grant	CH City HR Manager Door	Boldt	Bryce
11/17/2016 7:26 AM	Local Grant	CH Copy/Printer Room	Boldt	Bryce
11/17/2016 7:43 AM	Local Grant	CH City HR Manager Door	Boldt	Bryce
11/17/2016 7:45 AM	Local Grant	CH City HR Manager Door	Boldt	Bryce
11/17/2016 8:25 AM	Local Grant	CH City Manager Main Door	Boldt	Bryce
11/17/2016 8:32 AM	Local Grant	CH City HR Manager Door	Boldt	Bryce
11/17/2016 9:09 AM	Local Grant	CH City HR Manager Door	Boldt	Bryce
11/17/2016 9:27 AM	Local Grant	CH City HR Manager Door	Boldt	Bryce
11/17/2016 9:31 AM	Local Grant	CH City HR Manager Door	Boldt	Bryce
11/17/2016 10:00 AM	Local Grant	CH City HR Manager Door	Boldt	Bryce
11/17/2016 10:26 AM	Local Grant	BR 1st FL Records Storage Area	Boldt	Bryce
11/17/2016 10:38 AM	Local Grant	CH City HR Manager Door	Boldt	Bryce
11/17/2016 11:14 AM	Local Grant	CH City HR Manager Door	Boldt	Bryce
11/17/2016 11:52 AM	Local Grant	CH City HR Manager Door	Boldt	Bryce
11/17/2016 12:38 PM	Local Grant	CH Large Conference Room	Boldt	Bryce
11/17/2016 12:41 PM	Local Grant	CH HR Assistant	Boldt	Bryce
11/17/2016 12:45 PM	Local Grant	CH City HR Manager Door	Boldt	Bryce
11/17/2016 12:47 PM	Local Grant	CH City HR Manager Door	Boldt	Bryce
11/17/2016 12:58 PM	Local Grant	CH City HR Manager Door	Boldt	Bryce
11/17/2016 1:08 PM	Local Grant	CH City HR Manager Door	Boldt	Bryce
11/17/2016 1:10 PM	Local Grant	CH City HR Manager Door	Boldt	Bryce
11/17/2016 2:47 PM	Local Grant	CH HR Assistant	Boldt	Bryce
11/17/2016 3:05 PM	Local Grant	CH HR Assistant	Boldt	Bryce
11/21/2016 8:41 AM	Local Grant	CH City HR Manager Door	Boldt	Bryce
11/21/2016 8:50 AM	Local Grant	CH City HR Manager Door	Boldt	Bryce
11/21/2016 10:37 AM	Local Grant	CH City HR Manager Door	Boldt	Bryce

11/21/2016 10:41 AM	Local Grant	CH City HR Manager Door	Boldt	Bryce
11/21/2016 10:44 AM	Local Grant	CH City HR Manager Door	Boldt	Bryce
11/21/2016 11:10 AM	Local Grant	CH City Manager Main Door	Boldt	Bryce
11/21/2016 11:13 AM	Local Grant	CH City HR Manager Door	Boldt	Bryce
11/21/2016 11:25 AM	Local Grant	CH City HR Manager Door	Boldt	Bryce
11/21/2016 11:28 AM	Local Grant	CH Copy/Printer Room	Boldt	Bryce
11/21/2016 11:29 AM	Local Grant	CH HR Assistant	Boldt	Bryce
11/21/2016 11:30 AM	Local Grant	CH City Manager Main Door	Boldt	Bryce
11/21/2016 11:39 AM	Local Grant	CH City HR Manager Door	Boldt	Bryce
11/21/2016 12:56 PM	Local Grant	CH City HR Manager Door	Boldt	Bryce
11/21/2016 1:07 PM	Local Grant	CH Copy/Printer Room	Boldt	Bryce
11/21/2016 1:08 PM	Local Grant	CH HR Assistant	Boldt	Bryce
11/21/2016 1:27 PM	Local Grant	CH Copy/Printer Room	Boldt	Bryce
11/21/2016 1:28 PM	Local Grant	CH City HR Manager Door	Boldt	Bryce
11/21/2016 1:38 PM	Local Grant	CH City Manager Main Door	Boldt	Bryce
11/21/2016 1:41 PM	Local Grant	CH HR Assistant	Boldt	Bryce
11/21/2016 1:51 PM	Local Grant	CH HR Assistant	Boldt	Bryce
11/21/2016 2:17 PM	Local Grant	CH City Manager Main Door	Boldt	Bryce
11/21/2016 2:18 PM	Local Grant	CH City HR Manager Door	Boldt	Bryce
11/21/2016 2:31 PM	Local Grant	CH HR Assistant	Boldt	Bryce
11/21/2016 2:32 PM	Local Grant	CH City Manager Main Door	Boldt	Bryce
11/21/2016 3:37 PM	Local Grant	CH City HR Manager Door	Boldt	Bryce
11/21/2016 3:54 PM	Local Grant	CH City Manager Main Door	Boldt	Bryce
11/21/2016 3:59 PM	Local Grant	CH City HR Manager Door	Boldt	Bryce
11/21/2016 4:05 PM	Local Grant	CH City Manager Main Door	Boldt	Bryce
11/21/2016 4:44 PM	Local Grant	CH City Manager Main Door	Boldt	Bryce
11/21/2016 4:46 PM	Local Grant	CH City HR Manager Door	Boldt	Bryce
11/21/2016 5:19 PM	Local Grant	CH City Manager Main Door	Boldt	Bryce
11/21/2016 5:41 PM	Local Grant	CH City HR Manager Door	Boldt	Bryce
11/21/2016 6:02 PM	Local Grant	CH City Manager Main Door	Boldt	Bryce
11/21/2016 6:04 PM	Local Grant	CH City HR Manager Door	Boldt	Bryce
11/21/2016 6:06 PM	Local Grant	CH City Manager Main Door	Boldt	Bryce
11/21/2016 6:07 PM	Local Grant	CH HR Assistant	Boldt	Bryce
11/21/2016 6:23 PM	Local Grant	CH Main Entrance	Boldt	Bryce
11/21/2016 6:27 PM	Local Grant	CH City HR Manager Door	Boldt	Bryce
11/21/2016 6:29 PM	Local Grant	CH City Manager Main Door	Boldt	Bryce

11/21/2016 6:35 PM	Local Grant	CH City Manager Main Door	Boldt	Bryce
11/21/2016 7:03 PM	Local Grant	CH City Manager Main Door	Boldt	Bryce
11/21/2016 8:58 PM	Local Grant	BR 1st FL Records Storage Area	Boldt	Bryce
11/21/2016 9:23 PM	Local Grant	BR 1st FL Records Storage Area	Boldt	Bryce
11/21/2016 9:47 PM	Local Grant	BR 1st FL Records Storage Area	Boldt	Bryce
11/22/2016 6:42 AM	Local Grant	CH Council Chambers Exit	Boldt	Bryce
11/22/2016 6:43 AM	Local Grant	CH City HR Manager Door	Boldt	Bryce
11/22/2016 6:47 AM	Local Grant	CH City HR Manager Door	Boldt	Bryce
11/22/2016 6:52 AM	Local Grant	BR 1st FL Records Storage Area	Boldt	Bryce
11/22/2016 6:53 AM	Local Grant	CH Basement East Door	Boldt	Bryce
11/22/2016 6:56 AM	Local Grant	CH City HR Manager Door	Boldt	Bryce
11/22/2016 6:58 AM	Local Grant	CH City HR Manager Door	Boldt	Bryce
11/22/2016 7:09 AM	Local Grant	CH City HR Manager Door	Boldt	Bryce
11/22/2016 8:26 AM	Local Grant	CH City Manager Main Door	Boldt	Bryce
11/22/2016 8:40 AM	Local Grant	CH City HR Manager Door	Boldt	Bryce
11/22/2016 9:50 AM	Local Grant	CH City HR Manager Door	Boldt	Bryce
11/22/2016 9:51 AM	Local Grant	CH City Manager Main Door	Boldt	Bryce
11/22/2016 9:55 AM	Local Grant	CH City HR Manager Door	Boldt	Bryce
11/22/2016 10:21 AM	Local Grant	CH City HR Manager Door	Boldt	Bryce
11/22/2016 10:22 AM	Local Grant	CH City Manager Main Door	Boldt	Bryce
11/22/2016 10:25 AM	Local Grant	CH City HR Manager Door	Boldt	Bryce
11/22/2016 10:34 AM	Local Grant	CH City Manager Main Door	Boldt	Bryce
11/22/2016 12:25 PM	Local Grant	CH City HR Manager Door	Boldt	Bryce
11/22/2016 12:53 PM	Local Grant	CH City Manager Main Door	Boldt	Bryce
11/22/2016 1:10 PM	Local Grant	CH City HR Manager Door	Boldt	Bryce
11/22/2016 1:14 PM	Local Grant	CH City Manager Main Door	Boldt	Bryce
11/22/2016 1:16 PM	Local Grant	CH City HR Manager Door	Boldt	Bryce
11/22/2016 2:08 PM	Local Grant	CH City HR Manager Door	Boldt	Bryce
11/22/2016 2:09 PM	Local Grant	CH Copy/Printer Room	Boldt	Bryce
11/22/2016 2:10 PM	Local Grant	CH City HR Manager Door	Boldt	Bryce
11/22/2016 3:04 PM	Local Grant	CH City HR Manager Door	Boldt	Bryce
11/22/2016 3:59 PM	Local Grant	CH City HR Manager Door	Boldt	Bryce
11/22/2016 4:03 PM	Local Grant	CH City Manager Main Door	Boldt	Bryce

11/22/2016 4:07 PM	Local Grant	CH City HR Manager Door	Boldt	Bryce
11/22/2016 4:36 PM	Local Grant	CH City HR Manager Door	Boldt	Bryce
11/22/2016 5:00 PM	Local Grant	CH City HR Manager Door	Boldt	Bryce
11/22/2016 5:26 PM	Local Grant	CH City HR Manager Door	Boldt	Bryce
11/22/2016 5:28 PM	Local Grant	CH City HR Manager Door	Boldt	Bryce
11/22/2016 5:56 PM	Local Grant	CH City HR Manager Door	Boldt	Bryce
11/22/2016 6:10 PM	Local Grant	BR 1st FL Records Storage Area	Boldt	Bryce
11/22/2016 6:17 PM	Local Grant	CH Basement East Door	Boldt	Bryce
11/22/2016 6:42 PM	Local Grant	CH Basement East Door	Boldt	Bryce
11/22/2016 6:42 PM	Local Grant	CH City HR Manager Door	Boldt	Bryce
11/22/2016 7:43 PM	Local Grant	CH City Manager Main Door	Boldt	Bryce
11/22/2016 7:53 PM	Local Grant	BR 1st FL Records Storage Area	Boldt	Bryce
11/22/2016 8:00 PM	Local Grant	BR 1st FL Records Storage Area	Boldt	Bryce
11/22/2016 8:58 PM	Local Grant	BR 1st FL Records Storage Area	Boldt	Bryce
11/22/2016 9:26 PM	Local Grant	BR 1st FL Records Storage Area	Boldt	Bryce
11/22/2016 10:16 PM	Local Grant	BR 1st FL Records Storage Area	Boldt	Bryce
11/23/2016 6:44 AM	Local Grant	CH Basement East Door	Boldt	Bryce
11/23/2016 6:45 AM	Local Grant	CH City HR Manager Door	Boldt	Bryce
11/23/2016 6:58 AM	Local Grant	CH City HR Manager Door	Boldt	Bryce
11/23/2016 6:59 AM	Local Grant	CH City HR Manager Door	Boldt	Bryce
11/23/2016 7:00 AM	Local Grant	CH City Manager Main Door	Boldt	Bryce
11/23/2016 7:01 AM	Local Grant	CH City HR Manager Door	Boldt	Bryce
11/23/2016 7:13 AM	Local Grant	CH City HR Manager Door	Boldt	Bryce
11/23/2016 7:50 AM	Local Grant	CH City HR Manager Door	Boldt	Bryce
11/23/2016 8:51 AM	Local Grant	CH City HR Manager Door	Boldt	Bryce
11/23/2016 9:20 AM	Local Grant	CH City HR Manager Door	Boldt	Bryce
11/23/2016 9:23 AM	Local Grant	CH City Manager Main Door	Boldt	Bryce
11/23/2016 10:09 AM	Local Grant	CH City HR Manager Door	Boldt	Bryce
11/23/2016 10:10 AM	Local Grant	BR 1st FL Records Storage Area	Boldt	Bryce
11/23/2016 10:15 AM	Local Grant	BR 1st FL Records Storage Area	Boldt	Bryce
11/23/2016 10:17 AM	Local Grant	BR 1st FL Records Storage Area	Boldt	Bryce
11/23/2016 10:44 AM	Local Grant	CH City HR Manager Door	Boldt	Bryce
11/23/2016 10:49 AM	Local Grant	CH City Manager Main Door	Boldt	Bryce

11/23/2016 11:27 AM	Local Grant	CH City HR Manager Door	Boldt	Bryce
11/23/2016 11:59 AM	Local Grant	CH Small Conference Room	Boldt	Bryce
11/23/2016 11:59 AM	Local Grant	CH HR Assistant	Boldt	Bryce
11/23/2016 12:02 PM	Local Grant	CH City HR Manager Door	Boldt	Bryce
11/23/2016 12:27 PM	Local Grant	BR 1st FL Records Storage Area	Boldt	Bryce
11/23/2016 12:32 PM	Local Grant	CH City HR Manager Door	Boldt	Bryce
11/23/2016 12:37 PM	Local Grant	CH City HR Manager Door	Boldt	Bryce
11/23/2016 12:51 PM	Local Grant	CH Copy/Printer Room	Boldt	Bryce
11/23/2016 12:53 PM	Local Grant	CH City HR Manager Door	Boldt	Bryce
11/23/2016 12:59 PM	Local Grant	CH Copy/Printer Room	Boldt	Bryce
11/23/2016 1:04 PM	Local Grant	CH City HR Manager Door	Boldt	Bryce
11/23/2016 1:27 PM	Local Grant	CH City HR Manager Door	Boldt	Bryce
11/23/2016 1:34 PM	Local Grant	CH City Manager Main Door	Boldt	Bryce
11/23/2016 2:47 PM	Local Grant	CH City HR Manager Door	Boldt	Bryce
11/23/2016 2:49 PM	Local Grant	CH City Manager Main Door	Boldt	Bryce
11/23/2016 2:52 PM	Local Grant	CH City HR Manager Door	Boldt	Bryce
11/23/2016 2:55 PM	Local Grant	CH City HR Manager Door	Boldt	Bryce
11/23/2016 2:59 PM	Local Grant	CH City HR Manager Door	Boldt	Bryce
11/28/2016 8:44 AM	Local Grant	CH City HR Manager Door	Boldt	Bryce
11/28/2016 8:46 AM	Local Grant	CH City Manager Main Door	Boldt	Bryce
11/28/2016 8:49 AM	Local Grant	CH City HR Manager Door	Boldt	Bryce
11/28/2016 9:36 AM	Local Grant	CH Large Conference Room	Boldt	Bryce
11/28/2016 10:48 AM	Local Grant	CH HR Assistant	Boldt	Bryce
11/28/2016 11:18 AM	Local Grant	CH City Manager Main Door	Boldt	Bryce
11/28/2016 11:19 AM	Local Grant	CH City HR Manager Door	Boldt	Bryce
11/28/2016 12:18 PM	Local Grant	CH City HR Manager Door	Boldt	Bryce
11/28/2016 12:58 PM	Local Grant	CH City HR Manager Door	Boldt	Bryce
11/28/2016 1:03 PM	Local Grant	CH City HR Manager Door	Boldt	Bryce
11/28/2016 1:09 PM	Local Grant	CH City HR Manager Door	Boldt	Bryce
11/28/2016 1:35 PM	Local Grant	CH City HR Manager Door	Boldt	Bryce
11/28/2016 1:41 PM	Local Grant	CH City HR Manager Door	Boldt	Bryce
11/28/2016 1:52 PM	Local Grant	CH HR Assistant	Boldt	Bryce
11/28/2016 1:54 PM	Local Grant	CH City HR Manager Door	Boldt	Bryce
11/28/2016 1:59 PM	Local Grant	CH City Manager Main Door	Boldt	Bryce

11/28/2016 2:01 PM	Local Grant	CH City HR Manager Door	Boldt	Bryce
11/28/2016 3:38 PM	Local Grant	CH Basement East Door	Boldt	Bryce
11/28/2016 3:39 PM	Local Grant	CH City HR Manager Door	Boldt	Bryce
11/28/2016 4:04 PM	Local Grant	CH City Manager Main Door	Boldt	Bryce
11/28/2016 4:40 PM	Local Grant	CH HR Assistant	Boldt	Bryce
11/28/2016 5:06 PM	Local Grant	CH City HR Manager Door	Boldt	Bryce
11/28/2016 5:14 PM	Local Grant	CH City HR Manager Door	Boldt	Bryce
11/28/2016 5:19 PM	Local Grant	CH City Manager Main Door	Boldt	Bryce
11/28/2016 5:41 PM	Local Grant	CH City Manager Main Door	Boldt	Bryce
11/28/2016 6:03 PM	Local Grant	CH City HR Manager Door	Boldt	Bryce
11/28/2016 6:12 PM	Local Grant	CH City Manager Main Door	Boldt	Bryce
11/28/2016 6:49 PM	Local Grant	CH City HR Manager Door	Boldt	Bryce
11/28/2016 6:52 PM	Local Grant	CH Main Entrance	Boldt	Bryce
11/28/2016 6:53 PM	Local Grant	BR 1st FL Records Storage Area	Boldt	Bryce
11/28/2016 6:54 PM	Local Grant	CH Basement East Door	Boldt	Bryce
11/28/2016 7:00 PM	Local Grant	CH Basement East Door	Boldt	Bryce
11/28/2016 7:00 PM	Local Grant	CH City Manager Main Door	Boldt	Bryce
11/28/2016 8:55 PM	Local Grant	CH Main Entrance	Boldt	Bryce
11/28/2016 9:10 PM	Local Grant	CH Main Entrance	Boldt	Bryce
11/28/2016 9:11 PM	Local Grant	BR 1st FL Records Storage Area	Boldt	Bryce
11/28/2016 10:02 PM	Local Grant	BR 1st FL Records Storage Area	Boldt	Bryce
11/29/2016 6:37 AM	Local Grant	CH Council Chambers Exit	Boldt	Bryce
11/29/2016 6:37 AM	Local Grant	CH City HR Manager Door	Boldt	Bryce
11/29/2016 6:41 AM	Local Grant	CH City HR Manager Door	Boldt	Bryce
11/29/2016 6:58 AM	Local Grant	CH City HR Manager Door	Boldt	Bryce
11/29/2016 7:00 AM	Local Grant	CH City HR Manager Door	Boldt	Bryce
11/29/2016 7:05 AM	Local Grant	CH City HR Manager Door	Boldt	Bryce
11/29/2016 7:08 AM	Local Grant	CH City Manager Main Door	Boldt	Bryce
11/29/2016 7:09 AM	Local Grant	CH City HR Manager Door	Boldt	Bryce
11/29/2016 7:49 AM	Local Grant	CH HR Assistant	Boldt	Bryce
11/29/2016 8:16 AM	Local Grant	CH City HR Manager Door	Boldt	Bryce
11/29/2016 8:17 AM	Local Grant	CH City Manager Main Door	Boldt	Bryce
11/29/2016 10:12 AM	Local Grant	CH City HR Manager Door	Boldt	Bryce
11/29/2016 10:15 AM	Local Grant	CH City Manager Main Door	Boldt	Bryce
11/29/2016 10:15 AM	Local Grant	CH Small Conference Room	Boldt	Bryce
11/29/2016 10:47 AM	Local Grant	CH HR Assistant	Boldt	Bryce

11/29/2016 10:48 AM	Local Grant	CH City Manager Main Door	Boldt	Bryce
11/29/2016 11:05 AM	Local Grant	CH Small Conference Room	Boldt	Bryce
11/29/2016 11:05 AM	Local Grant	CH HR Assistant	Boldt	Bryce
11/29/2016 11:19 AM	Local Grant	CH City HR Manager Door	Boldt	Bryce
11/29/2016 11:29 AM	Local Grant	CH City HR Manager Door	Boldt	Bryce
11/29/2016 11:39 AM	Local Grant	CH City Manager Main Door	Boldt	Bryce
11/29/2016 11:41 AM	Local Grant	CH City HR Manager Door	Boldt	Bryce
11/29/2016 11:43 AM	Local Grant	CH HR Assistant	Boldt	Bryce
11/29/2016 11:47 AM	Local Grant	CH City HR Manager Door	Boldt	Bryce
11/29/2016 12:37 PM	Local Grant	CH City HR Manager Door	Boldt	Bryce
11/29/2016 12:42 PM	Local Grant	CH City HR Manager Door	Boldt	Bryce
11/29/2016 1:03 PM	Local Grant	CH City HR Manager Door	Boldt	Bryce
11/29/2016 1:26 PM	Local Grant	CH City HR Manager Door	Boldt	Bryce
11/29/2016 1:55 PM	Local Grant	CH City HR Manager Door	Boldt	Bryce
11/29/2016 3:26 PM	Local Grant	CH City HR Manager Door	Boldt	Bryce
11/29/2016 3:50 PM	Local Grant	CH City HR Manager Door	Boldt	Bryce
11/29/2016 4:06 PM	Local Grant	CH Copy/Printer Room	Boldt	Bryce
11/29/2016 4:07 PM	Local Grant	CH City HR Manager Door	Boldt	Bryce
11/29/2016 4:51 PM	Local Grant	CH Large Conference Room	Boldt	Bryce
11/29/2016 5:42 PM	Local Grant	CH City Manager Main Door	Boldt	Bryce
11/29/2016 5:47 PM	Local Grant	CH HR Assistant	Boldt	Bryce
11/29/2016 6:12 PM	Local Grant	CH HR Assistant	Boldt	Bryce
11/29/2016 6:12 PM	Local Grant	CH City Manager Main Door	Boldt	Bryce
11/29/2016 6:13 PM	Local Grant	CH City HR Manager Door	Boldt	Bryce
11/29/2016 6:22 PM	Local Grant	CH City HR Manager Door	Boldt	Bryce
11/29/2016 6:31 PM	Local Grant	BR 1st FL Records Storage Area	Boldt	Bryce
11/29/2016 7:12 PM	Local Grant	CH Main Entrance	Boldt	Bryce
11/29/2016 7:39 PM	Local Grant	BR 1st FL Records Storage Area	Boldt	Bryce
11/29/2016 10:03 PM	Local Grant	BR 1st FL Records Storage Area	Boldt	Bryce
11/30/2016 6:36 AM	Local Grant	CH Council Chambers Exit	Boldt	Bryce
11/30/2016 6:37 AM	Local Grant	CH City HR Manager Door	Boldt	Bryce
11/30/2016 6:40 AM	Local Grant	CH City HR Manager Door	Boldt	Bryce
11/30/2016 6:52 AM	Local Grant	CH City HR Manager Door	Boldt	Bryce
11/30/2016 6:53 AM	Local Grant	CH City HR Manager Door	Boldt	Bryce
11/30/2016 6:54 AM	Local Grant	CH Main Entrance	Boldt	Bryce
11/30/2016 6:54 AM	Local Grant	CH City HR Manager Door	Boldt	Bryce

11/30/2016 7:41 AM	Local Grant	CH City HR Manager Door	Boldt	Bryce
11/30/2016 7:49 AM	Local Grant	CH City Manager Main Door	Boldt	Bryce
11/30/2016 8:04 AM	Local Grant	CH City HR Manager Door	Boldt	Bryce
11/30/2016 8:16 AM	Local Grant	CH City Manager Main Door	Boldt	Bryce
11/30/2016 9:07 AM	Local Grant	CH City Manager Main Door	Boldt	Bryce
11/30/2016 9:08 AM	Local Grant	CH City HR Manager Door	Boldt	Bryce
11/30/2016 9:28 AM	Local Grant	CH City HR Manager Door	Boldt	Bryce
11/30/2016 9:45 AM	Local Grant	CH City HR Manager Door	Boldt	Bryce
11/30/2016 10:18 AM	Local Grant	CH HR Assistant	Boldt	Bryce
11/30/2016 10:51 AM	Local Grant	CH City HR Manager Door	Boldt	Bryce
11/30/2016 11:03 AM	Local Grant	CH City HR Manager Door	Boldt	Bryce
11/30/2016 11:13 AM	Local Grant	CH City HR Manager Door	Boldt	Bryce
11/30/2016 12:16 PM	Local Grant	CH City HR Manager Door	Boldt	Bryce
11/30/2016 12:18 PM	Local Grant	BR 1st FL Records Storage Area	Boldt	Bryce
11/30/2016 12:21 PM	Local Grant	CH City HR Manager Door	Boldt	Bryce
11/30/2016 12:26 PM	Local Grant	CH City HR Manager Door	Boldt	Bryce
11/30/2016 12:27 PM	Valid card at an unauthorized reader	CH IT Front Door	Boldt	Bryce
11/30/2016 12:32 PM	Local Grant	CH City HR Manager Door	Boldt	Bryce
11/30/2016 12:46 PM	Local Grant	CH City HR Manager Door	Boldt	Bryce
11/30/2016 12:47 PM	Local Grant	CH City HR Manager Door	Boldt	Bryce
11/30/2016 12:53 PM	Local Grant	CH City HR Manager Door	Boldt	Bryce
11/30/2016 1:10 PM	Local Grant	CH City HR Manager Door	Boldt	Bryce
11/30/2016 1:13 PM	Local Grant	CH City Manager Main Door	Boldt	Bryce
11/30/2016 1:17 PM	Local Grant	CH Public Works Main Entrance	Boldt	Bryce
11/30/2016 1:21 PM	Local Grant	CH City HR Manager Door	Boldt	Bryce
11/30/2016 1:25 PM	Local Grant	CH Copy/Printer Room	Boldt	Bryce
11/30/2016 1:29 PM	Local Grant	CH Large Conference Room	Boldt	Bryce
11/30/2016 1:30 PM	Local Grant	CH City HR Manager Door	Boldt	Bryce
11/30/2016 1:40 PM	Local Grant	CH City Manager Main Door	Boldt	Bryce
11/30/2016 3:03 PM	Local Grant	CH City HR Manager Door	Boldt	Bryce
11/30/2016 3:05 PM	Local Grant	CH City HR Manager Door	Boldt	Bryce
11/30/2016 3:22 PM	Local Grant	CH City HR Manager Door	Boldt	Bryce
11/30/2016 3:23 PM	Local Grant	CH City Manager Main Door	Boldt	Bryce

11/30/2016 4:00 PM	Local Grant	CH City HR Manager Door	Boldt	Bryce
11/30/2016 4:44 PM	Local Grant	CH City HR Manager Door	Boldt	Bryce
11/30/2016 4:51 PM	Local Grant	CH City HR Manager Door	Boldt	Bryce
11/30/2016 6:14 PM	Local Grant	CH City HR Manager Door	Boldt	Bryce
11/30/2016 6:19 PM	Local Grant	CH City HR Manager Door	Boldt	Bryce
11/30/2016 6:28 PM	Local Grant	CH Copy/Printer Room	Boldt	Bryce
11/30/2016 6:29 PM	Local Grant	CH City HR Manager Door	Boldt	Bryce
11/30/2016 6:34 PM	Local Grant	CH Copy/Printer Room	Boldt	Bryce
11/30/2016 6:38 PM	Local Grant	CH HR Assistant	Boldt	Bryce
11/30/2016 6:46 PM	Local Grant	BR 1st FL Records Storage Area	Boldt	Bryce
11/30/2016 6:48 PM	Local Grant	CH Council Chambers Exit	Boldt	Bryce
11/30/2016 10:05 PM	Local Grant	CH Main Entrance	Boldt	Bryce
Record Count:	5861			
Exported By:	access User			
Event Date	Event/Point Description	Logical Device	Last Name	First Name
6/6/2016 7:36 AM	Local Grant	CH City HR Manager Door	Boldt	Bryce
6/6/2016 8:58 AM	Local Grant	CH Copy/Printer Room	Boldt	Bryce
6/6/2016 10:13 AM	Local Grant	CH City HR Manager Door	Boldt	Bryce
6/6/2016 10:43 AM	Local Grant	CH City HR Manager Door	Boldt	Bryce
6/6/2016 11:03 AM	Local Grant	CH City Manager Main Door	Boldt	Bryce
6/6/2016 11:20 AM	Local Grant	CH City HR Manager Door	Boldt	Bryce
6/6/2016 1:48 PM	Local Grant	CH City HR Manager Door	Boldt	Bryce
6/6/2016 2:32 PM	Local Grant	CH City HR Manager Door	Boldt	Bryce
6/6/2016 2:43 PM	Local Grant	CH City HR Manager Door	Boldt	Bryce
6/6/2016 2:51 PM	Local Grant	CH Small Conference Room	Boldt	Bryce
6/6/2016 2:59 PM	Local Grant	CH City HR Manager Door	Boldt	Bryce
6/6/2016 4:16 PM	Local Grant	CH City Manager Main Door	Boldt	Bryce
6/6/2016 5:03 PM	Local Grant	CH City HR Manager Door	Boldt	Bryce
6/6/2016 5:05 PM	Local Grant	CH City Manager Main Door	Boldt	Bryce
6/6/2016 5:06 PM	Local Grant	CH City HR Manager Door	Boldt	Bryce
6/7/2016 7:31 AM	Local Grant	CH City HR Manager Door	Boldt	Bryce
6/7/2016 7:37 AM	Local Grant	CH City Manager Main Door	Boldt	Bryce
6/7/2016 7:38 AM	Local Grant	CH City HR Manager Door	Boldt	Bryce
6/7/2016 8:01 AM	Local Grant	CH City HR Manager Door	Boldt	Bryce

12/1/2016 11:56 AM	Local Grant	CH City HR Manager Door	Boldt	Bryce
12/1/2016 12:03 PM	Local Grant	CH City HR Manager Door	Boldt	Bryce
12/1/2016 12:04 PM	Local Grant	BR 1st FL Records Storage Area	Boldt	Bryce
12/1/2016 12:08 PM	Local Grant	CH City HR Manager Door	Boldt	Bryce
12/1/2016 12:13 PM	Local Grant	CH City HR Manager Door	Boldt	Bryce
12/1/2016 1:07 PM	Local Grant	CH City HR Manager Door	Boldt	Bryce
12/1/2016 1:23 PM	Local Grant	CH City HR Manager Door	Boldt	Bryce
12/1/2016 1:45 PM	Local Grant	CH City HR Manager Door	Boldt	Bryce
12/1/2016 2:03 PM	Local Grant	CH City HR Manager Door	Boldt	Bryce
12/1/2016 2:13 PM	Local Grant	CH City HR Manager Door	Boldt	Bryce
12/1/2016 2:15 PM	Local Grant	CH City HR Manager Door	Boldt	Bryce
12/1/2016 2:24 PM	Local Grant	CH 1 FL Finance Front Door	Boldt	Bryce
12/1/2016 2:34 PM	Local Grant	CH City HR Manager Door	Boldt	Bryce
12/1/2016 2:44 PM	Local Grant	CH City HR Manager Door	Boldt	Bryce
12/5/2016 8:42 AM	Local Grant	CH City HR Manager Door	Boldt	Bryce
12/5/2016 8:44 AM	Local Grant	CH City HR Manager Door	Boldt	Bryce
12/5/2016 8:53 AM	Local Grant	CH City HR Manager Door	Boldt	Bryce
12/5/2016 10:31 AM	Local Grant	CH HR Assistant	Boldt	Bryce
12/5/2016 10:33 AM	Local Grant	CH City Manager Main Door	Boldt	Bryce
12/5/2016 10:33 AM	Local Grant	CH HR Assistant	Boldt	Bryce
12/5/2016 10:43 AM	Local Grant	CH City Manager Main Door	Boldt	Bryce
12/5/2016 11:11 AM	Local Grant	CH Copy/Printer Room	Boldt	Bryce
12/5/2016 11:52 AM	Local Grant	CH HR Assistant	Boldt	Bryce
12/5/2016 12:27 PM	Local Grant	CH Copy/Printer Room	Boldt	Bryce
12/5/2016 12:27 PM	Local Grant	CH City Manager Main Door	Boldt	Bryce
12/5/2016 12:37 PM	Local Grant	CH City HR Manager Door	Boldt	Bryce
12/5/2016 12:55 PM	Local Grant	CH City HR Manager Door	Boldt	Bryce
12/5/2016 1:03 PM	Local Grant	CH Copy/Printer Room	Boldt	Bryce
12/5/2016 1:07 PM	Local Grant	CH City HR Manager Door	Boldt	Bryce
12/5/2016 1:09 PM	Local Grant	BR 1st FL Records Storage Area	Boldt	Bryce
12/5/2016 1:12 PM	Local Grant	CH City HR Manager Door	Boldt	Bryce
12/5/2016 1:20 PM	Local Grant	CH City HR Manager Door	Boldt	Bryce
12/5/2016 1:56 PM	Local Grant	CH City HR Manager Door	Boldt	Bryce
12/5/2016 2:34 PM	Local Grant	CH Public Works Main Entrance	Boldt	Bryce

12/5/2016 2:41 PM	Local Grant	CH City Manager Main Door	Boldt	Bryce
12/5/2016 3:14 PM	Local Grant	CH City HR Manager Door	Boldt	Bryce
12/5/2016 3:21 PM	Local Grant	CH City HR Manager Door	Boldt	Bryce
12/5/2016 3:22 PM	Local Grant	CH City HR Manager Door	Boldt	Bryce
12/5/2016 3:27 PM	Local Grant	CH City HR Manager Door	Boldt	Bryce
12/5/2016 3:56 PM	Local Grant	CH City HR Manager Door	Boldt	Bryce
12/5/2016 4:22 PM	Local Grant	BR 1st FL Records Storage Area	Boldt	Bryce
12/5/2016 4:26 PM	Local Grant	CH City HR Manager Door	Boldt	Bryce
12/5/2016 4:48 PM	Local Grant	CH City Manager Main Door	Boldt	Bryce
12/5/2016 5:39 PM	Local Grant	CH City HR Manager Door	Boldt	Bryce
12/5/2016 5:42 PM	Local Grant	CH City HR Manager Door	Boldt	Bryce
12/5/2016 6:20 PM	Local Grant	CH City HR Manager Door	Boldt	Bryce
12/5/2016 6:31 PM	Local Grant	CH City HR Manager Door	Boldt	Bryce
12/5/2016 7:02 PM	Local Grant	CH Main Entrance	Boldt	Bryce
12/5/2016 7:28 PM	Local Grant	CH City HR Manager Door	Boldt	Bryce
12/5/2016 7:36 PM	Local Grant	CH Main Entrance	Boldt	Bryce
12/5/2016 7:37 PM	Local Grant	BR 1st FL Records Storage Area	Boldt	Bryce
12/5/2016 7:42 PM	Local Grant	BR 1st FL Records Storage Area	Boldt	Bryce
12/5/2016 7:46 PM	Local Grant	BR 1st FL Records Storage Area	Boldt	Bryce
12/5/2016 8:38 PM	Local Grant	BR 1st FL Records Storage Area	Boldt	Bryce
12/5/2016 9:58 PM	Local Grant	BR 1st FL Records Storage Area	Boldt	Bryce
12/6/2016 6:39 AM	Local Grant	CH Council Chambers Exit	Boldt	Bryce
12/6/2016 6:39 AM	Local Grant	CH City HR Manager Door	Boldt	Bryce
12/6/2016 6:42 AM	Local Grant	CH City HR Manager Door	Boldt	Bryce
12/6/2016 6:59 AM	Local Grant	CH City HR Manager Door	Boldt	Bryce
12/6/2016 7:01 AM	Local Grant	CH City HR Manager Door	Boldt	Bryce
12/6/2016 7:51 AM	Local Grant	BR 1st FL Records Storage Area	Boldt	Bryce
12/6/2016 7:55 AM	Local Grant	CH City Manager Main Door	Boldt	Bryce
12/6/2016 7:59 AM	Local Grant	CH City HR Manager Door	Boldt	Bryce
12/6/2016 8:25 AM	Local Grant	CH City Manager Main Door	Boldt	Bryce
12/6/2016 8:27 AM	Local Grant	CH City HR Manager Door	Boldt	Bryce
12/6/2016 10:16 AM	Local Grant	CH HR Assistant	Boldt	Bryce
12/6/2016 10:29 AM	Local Grant	CH City Manager Main Door	Boldt	Bryce
12/6/2016 10:33 AM	Local Grant	CH City HR Manager Door	Boldt	Bryce

12/6/2016 10:34 AM	Local Grant	CH City HR Manager Door	Boldt	Bryce
12/6/2016 11:06 AM	Local Grant	CH City HR Manager Door	Boldt	Bryce
12/6/2016 11:33 AM	Local Grant	CH City HR Manager Door	Boldt	Bryce
12/6/2016 12:03 PM	Local Grant	CH City Manager Main Door	Boldt	Bryce
12/6/2016 12:05 PM	Local Grant	CH City HR Manager Door	Boldt	Bryce
12/6/2016 12:06 PM	Local Grant	CH City HR Manager Door	Boldt	Bryce
12/6/2016 12:30 PM	Local Grant	CH City HR Manager Door	Boldt	Bryce
12/6/2016 1:24 PM	Local Grant	CH City Manager Main Door	Boldt	Bryce
12/6/2016 1:35 PM	Local Grant	CH City HR Manager Door	Boldt	Bryce
12/6/2016 1:46 PM	Local Grant	CH Copy/Printer Room	Boldt	Bryce
12/6/2016 1:47 PM	Local Grant	CH City HR Manager Door	Boldt	Bryce
12/6/2016 1:50 PM	Local Grant	CH Copy/Printer Room	Boldt	Bryce
12/6/2016 1:51 PM	Local Grant	CH City HR Manager Door	Boldt	Bryce
12/6/2016 2:08 PM	Local Grant	CH City Manager Main Door	Boldt	Bryce
12/6/2016 2:12 PM	Local Grant	CH City HR Manager Door	Boldt	Bryce
12/6/2016 2:59 PM	Local Grant	CH Copy/Printer Room	Boldt	Bryce
12/6/2016 3:00 PM	Local Grant	CH City Manager Main Door	Boldt	Bryce
12/6/2016 3:17 PM	Local Grant	CH 1 FL Finance Front Door	Boldt	Bryce
12/6/2016 3:23 PM	Local Grant	CH City HR Manager Door	Boldt	Bryce
12/6/2016 4:58 PM	Local Grant	CH City Manager Main Door	Boldt	Bryce
12/6/2016 4:59 PM	Local Grant	CH Public Works Main Entrance	Boldt	Bryce
12/6/2016 5:15 PM	Local Grant	CH 1 FL Finance Front Door	Boldt	Bryce
12/6/2016 5:18 PM	Local Grant	CH City HR Manager Door	Boldt	Bryce
12/6/2016 5:29 PM	Local Grant	CH City HR Manager Door	Boldt	Bryce
12/6/2016 6:19 PM	Local Grant	CH City HR Manager Door	Boldt	Bryce
12/6/2016 6:34 PM	Local Grant	CH City HR Manager Door	Boldt	Bryce
12/6/2016 6:37 PM	Local Grant	CH Main Entrance	Boldt	Bryce
12/6/2016 6:38 PM	Local Grant	BR 1st FL Records Storage Area	Boldt	Bryce
12/6/2016 7:08 PM	Local Grant	BR 1st FL Records Storage Area	Boldt	Bryce
12/6/2016 10:00 PM	Local Grant	BR 1st FL Records Storage Area	Boldt	Bryce
12/7/2016 6:34 AM	Local Grant	CH Council Chambers Exit	Boldt	Bryce
12/7/2016 6:34 AM	Local Grant	CH City HR Manager Door	Boldt	Bryce
12/7/2016 6:41 AM	Local Grant	CH City HR Manager Door	Boldt	Bryce
12/7/2016 6:45 AM	Local Grant	CH City HR Manager Door	Boldt	Bryce

12/7/2016 6:46 AM	Local Grant	CH Main Entrance	Boldt	Bryce
12/7/2016 6:56 AM	Local Grant	CH City HR Manager Door	Boldt	Bryce
12/7/2016 7:44 AM	Local Grant	CH City Manager Main Door	Boldt	Bryce
12/7/2016 7:45 AM	Local Grant	CH City HR Manager Door	Boldt	Bryce
12/7/2016 8:14 AM	Local Grant	CH Copy/Printer Room	Boldt	Bryce
12/7/2016 8:15 AM	Local Grant	CH City HR Manager Door	Boldt	Bryce
12/7/2016 8:46 AM	Local Grant	CH City HR Manager Door	Boldt	Bryce
12/7/2016 8:48 AM	Local Grant	CH City Manager Main Door	Boldt	Bryce
12/7/2016 8:49 AM	Local Grant	CH City Manager Main Door	Boldt	Bryce
12/7/2016 9:04 AM	Local Grant	CH Large Conference Room	Boldt	Bryce
12/7/2016 9:05 AM	Local Grant	CH City Manager Main Door	Boldt	Bryce
12/7/2016 9:07 AM	Local Grant	CH HR Assistant	Boldt	Bryce
12/7/2016 9:08 AM	Local Grant	CH City Manager Main Door	Boldt	Bryce
12/7/2016 10:11 AM	Local Grant	CH HR Assistant	Boldt	Bryce
12/7/2016 10:18 AM	Local Grant	CH City HR Manager Door	Boldt	Bryce
12/7/2016 10:34 AM	Local Grant	CH City HR Manager Door	Boldt	Bryce
12/7/2016 10:48 AM	Local Grant	CH City HR Manager Door	Boldt	Bryce
12/7/2016 10:50 AM	Local Grant	CH City Manager Main Door	Boldt	Bryce
12/7/2016 10:51 AM	Local Grant	CH 1 FL Finance Front Door	Boldt	Bryce
12/7/2016 11:02 AM	Valid card at an unauthorized reader	CH 1 FL Finance/Utility Passage Door	Boldt	Bryce
12/7/2016 11:02 AM	Valid card at an unauthorized reader	CH 1 FL Finance/Utility Passage Door	Boldt	Bryce
12/7/2016 11:07 AM	Local Grant	CH City HR Manager Door	Boldt	Bryce
12/7/2016 11:52 AM	Local Grant	CH City HR Manager Door	Boldt	Bryce
12/7/2016 11:56 AM	Local Grant	CH City HR Manager Door	Boldt	Bryce
12/7/2016 12:26 PM	Local Grant	CH City HR Manager Door	Boldt	Bryce
12/7/2016 12:53 PM	Local Grant	CH Copy/Printer Room	Boldt	Bryce
12/7/2016 12:55 PM	Local Grant	CH City HR Manager Door	Boldt	Bryce
12/7/2016 1:51 PM	Local Grant	CH City Manager Main Door	Boldt	Bryce
12/7/2016 2:03 PM	Local Grant	CH City HR Manager Door	Boldt	Bryce
12/7/2016 5:18 PM	Local Grant	CH City HR Manager Door	Boldt	Bryce
12/7/2016 5:57 PM	Local Grant	CH City HR Manager Door	Boldt	Bryce
12/7/2016 6:04 PM	Local Grant	CH City Manager Main Door	Boldt	Bryce
12/7/2016 6:10 PM	Local Grant	CH City HR Manager Door	Boldt	Bryce

12/7/2016 6:20 PM	Local Grant	CH City Manager Main Door	Boldt	Bryce
12/7/2016 6:38 PM	Local Grant	CH City HR Manager Door	Boldt	Bryce
12/7/2016 6:47 PM	Local Grant	BR 1st FL Records Storage Area	Boldt	Bryce
12/7/2016 6:55 PM	Local Grant	CH City HR Manager Door	Boldt	Bryce
12/7/2016 6:55 PM	Local Grant	CH City Manager Main Door	Boldt	Bryce
12/7/2016 6:57 PM	Local Grant	BR 1st FL Records Storage Area	Boldt	Bryce
12/7/2016 9:11 PM	Local Grant	BR 1st FL Records Storage Area	Boldt	Bryce
12/8/2016 6:41 AM	Local Grant	CH Council Chambers Exit	Boldt	Bryce
12/8/2016 6:41 AM	Local Grant	CH City HR Manager Door	Boldt	Bryce
12/8/2016 6:46 AM	Local Grant	CH City HR Manager Door	Boldt	Bryce
12/8/2016 6:50 AM	Local Grant	CH Main Entrance	Boldt	Bryce
12/8/2016 6:59 AM	Local Grant	CH City HR Manager Door	Boldt	Bryce
12/8/2016 7:29 AM	Local Grant	CH City Manager Main Door	Boldt	Bryce
12/8/2016 7:30 AM	Local Grant	CH City HR Manager Door	Boldt	Bryce
12/8/2016 7:57 AM	Local Grant	CH City Manager Main Door	Boldt	Bryce
12/8/2016 8:02 AM	Local Grant	CH City HR Manager Door	Boldt	Bryce
12/8/2016 8:20 AM	Local Grant	CH City Manager Main Door	Boldt	Bryce
12/8/2016 8:39 AM	Local Grant	CH City HR Manager Door	Boldt	Bryce
12/8/2016 8:59 AM	Local Grant	CH City Manager Main Door	Boldt	Bryce
12/8/2016 9:05 AM	Local Grant	CH City HR Manager Door	Boldt	Bryce
12/8/2016 10:07 AM	Local Grant	CH City Manager Main Door	Boldt	Bryce
12/8/2016 10:22 AM	Local Grant	CH City HR Manager Door	Boldt	Bryce
12/8/2016 10:22 AM	Local Grant	CH City Manager Main Door	Boldt	Bryce
12/8/2016 10:30 AM	Local Grant	CH City HR Manager Door	Boldt	Bryce
12/8/2016 10:31 AM	Local Grant	CH City HR Manager Door	Boldt	Bryce
12/8/2016 10:40 AM	Local Grant	CH City HR Manager Door	Boldt	Bryce
12/8/2016 10:57 AM	Local Grant	CH Copy/Printer Room	Boldt	Bryce
12/8/2016 10:59 AM	Local Grant	CH City Manager Main Door	Boldt	Bryce
12/8/2016 11:00 AM	Local Grant	CH City HR Manager Door	Boldt	Bryce
12/8/2016 11:22 AM	Local Grant	CH Copy/Printer Room	Boldt	Bryce
12/8/2016 11:23 AM	Local Grant	CH City HR Manager Door	Boldt	Bryce
12/8/2016 11:28 AM	Local Grant	CH City HR Manager Door	Boldt	Bryce
12/8/2016 11:33 AM	Local Grant	CH City HR Manager Door	Boldt	Bryce
12/8/2016 11:58 AM	Local Grant	CH City Manager Main Door	Boldt	Bryce

12/8/2016 12:49 PM	Local Grant	CH City HR Manager Door	Boldt	Bryce
12/8/2016 1:23 PM	Local Grant	CH City HR Manager Door	Boldt	Bryce
12/8/2016 1:56 PM	Local Grant	BR 1st FL Records Storage Area	Boldt	Bryce
12/8/2016 1:58 PM	Local Grant	CH City HR Manager Door	Boldt	Bryce
12/8/2016 2:03 PM	Local Grant	CH City Manager Main Door	Boldt	Bryce
12/8/2016 2:09 PM	Local Grant	CH City HR Manager Door	Boldt	Bryce
12/8/2016 2:15 PM	Local Grant	CH City HR Manager Door	Boldt	Bryce
12/8/2016 2:30 PM	Local Grant	CH City HR Manager Door	Boldt	Bryce
12/12/2016 8:41 AM	Local Grant	CH City HR Manager Door	Boldt	Bryce
12/12/2016 8:49 AM	Local Grant	CH City HR Manager Door	Boldt	Bryce
12/12/2016 10:19 AM	Local Grant	CH HR Assistant	Boldt	Bryce
12/12/2016 10:46 AM	Local Grant	CH City HR Manager Door	Boldt	Bryce
12/12/2016 12:16 PM	Local Grant	CH Copy/Printer Room	Boldt	Bryce
12/12/2016 12:17 PM	Local Grant	CH City HR Manager Door	Boldt	Bryce
12/12/2016 12:26 PM	Local Grant	CH Copy/Printer Room	Boldt	Bryce
12/12/2016 12:26 PM	Local Grant	CH HR Assistant	Boldt	Bryce
12/12/2016 12:45 PM	Local Grant	CH City HR Manager Door	Boldt	Bryce
12/12/2016 1:38 PM	Local Grant	CH Copy/Printer Room	Boldt	Bryce
12/12/2016 1:40 PM	Local Grant	CH City HR Manager Door	Boldt	Bryce
12/12/2016 1:51 PM	Local Grant	CH Copy/Printer Room	Boldt	Bryce
12/12/2016 1:52 PM	Local Grant	CH City Manager Main Door	Boldt	Bryce
12/12/2016 1:54 PM	Local Grant	CH City HR Manager Door	Boldt	Bryce
12/12/2016 2:46 PM	Local Grant	CH City Manager Main Door	Boldt	Bryce
12/12/2016 2:47 PM	Local Grant	CH City HR Manager Door	Boldt	Bryce
12/12/2016 2:56 PM	Local Grant	CH City HR Manager Door	Boldt	Bryce
12/12/2016 2:58 PM	Local Grant	CH City HR Manager Door	Boldt	Bryce
12/12/2016 2:59 PM	Local Grant	CH City HR Manager Door	Boldt	Bryce
12/12/2016 3:10 PM	Local Grant	CH City HR Manager Door	Boldt	Bryce
12/12/2016 3:20 PM	Local Grant	CH Copy/Printer Room	Boldt	Bryce
12/12/2016 3:21 PM	Local Grant	CH City HR Manager Door	Boldt	Bryce
12/12/2016 3:31 PM	Local Grant	CH Copy/Printer Room	Boldt	Bryce
12/12/2016 3:32 PM	Local Grant	CH City HR Manager Door	Boldt	Bryce
12/12/2016 3:38 PM	Local Grant	CH City Manager Main Door	Boldt	Bryce
12/12/2016 3:57 PM	Local Grant	CH City HR Manager Door	Boldt	Bryce

12/12/2016 4:24 PM	Local Grant	CH City HR Manager Door	Boldt	Bryce
12/12/2016 5:00 PM	Local Grant	CH City HR Manager Door	Boldt	Bryce
12/12/2016 5:45 PM	Local Grant	CH City HR Manager Door	Boldt	Bryce
12/12/2016 6:32 PM	Local Grant	CH City Manager Main Door	Boldt	Bryce
12/12/2016 6:36 PM	Local Grant	CH Main Entrance	Boldt	Bryce
12/12/2016 6:36 PM	Local Grant	CH City HR Manager Door	Boldt	Bryce
12/12/2016 7:04 PM	Local Grant	CH Main Entrance	Boldt	Bryce
12/12/2016 7:08 PM	Local Grant	CH HR Assistant	Boldt	Bryce
12/12/2016 7:12 PM	Local Grant	CH Main Entrance	Boldt	Bryce
12/12/2016 7:13 PM	Local Grant	BR 1st FL Records Storage Area	Boldt	Bryce
12/12/2016 7:28 PM	Local Grant	CH Basement East Door	Boldt	Bryce
12/12/2016 7:28 PM	Local Grant	CH City HR Manager Door	Boldt	Bryce
12/12/2016 7:44 PM	Local Grant	CH Basement East Door	Boldt	Bryce
12/12/2016 8:54 PM	Local Grant	BR 1st FL Records Storage Area	Boldt	Bryce
12/12/2016 9:54 PM	Local Grant	BR 1st FL Records Storage Area	Boldt	Bryce
12/13/2016 7:07 AM	Local Grant	CH City HR Manager Door	Boldt	Bryce
12/13/2016 7:10 AM	Local Grant	CH City HR Manager Door	Boldt	Bryce
12/13/2016 7:11 AM	Local Grant	CH City Manager Main Door	Boldt	Bryce
12/13/2016 7:24 AM	Local Grant	CH City HR Manager Door	Boldt	Bryce
12/13/2016 7:26 AM	Local Grant	CH City HR Manager Door	Boldt	Bryce
12/13/2016 7:31 AM	Local Grant	CH City HR Manager Door	Boldt	Bryce
12/13/2016 8:23 AM	Local Grant	CH City Manager Main Door	Boldt	Bryce
12/13/2016 8:26 AM	Local Grant	CH City HR Manager Door	Boldt	Bryce
12/13/2016 10:15 AM	Local Grant	CH City Manager Main Door	Boldt	Bryce
12/13/2016 10:25 AM	Local Grant	CH City HR Manager Door	Boldt	Bryce
12/13/2016 10:39 AM	Local Grant	CH City Manager Main Door	Boldt	Bryce
12/13/2016 10:41 AM	Local Grant	CH City HR Manager Door	Boldt	Bryce
12/13/2016 12:55 PM	Local Grant	CH City HR Manager Door	Boldt	Bryce
12/13/2016 1:05 PM	Local Grant	CH City Manager Main Door	Boldt	Bryce
12/13/2016 1:18 PM	Local Grant	CH HR Assistant	Boldt	Bryce
12/13/2016 1:19 PM	Local Grant	CH City Manager Main Door	Boldt	Bryce
12/13/2016 1:37 PM	Local Grant	CH Basement East Door	Boldt	Bryce
12/13/2016 1:45 PM	Local Grant	CH Copy/Printer Room	Boldt	Bryce
12/13/2016 1:46 PM	Local Grant	CH City HR Manager Door	Boldt	Bryce
12/13/2016 1:53 PM	Local Grant	CH City HR Manager Door	Boldt	Bryce

12/13/2016 2:24 PM	Local Grant	CH City HR Manager Door	Boldt	Bryce
12/13/2016 2:38 PM	Local Grant	CH City HR Manager Door	Boldt	Bryce
12/13/2016 2:41 PM	Local Grant	CH City HR Manager Door	Boldt	Bryce
12/13/2016 2:44 PM	Local Grant	CH City Manager Main Door	Boldt	Bryce
12/13/2016 2:45 PM	Local Grant	CH City HR Manager Door	Boldt	Bryce
12/13/2016 3:00 PM	Local Grant	CH City Manager Main Door	Boldt	Bryce
12/13/2016 3:00 PM	Local Grant	CH City Manager Main Door	Boldt	Bryce
12/13/2016 3:02 PM	Local Grant	CH City HR Manager Door	Boldt	Bryce
12/13/2016 3:17 PM	Local Grant	CH City HR Manager Door	Boldt	Bryce
12/13/2016 3:39 PM	Local Grant	CH City HR Manager Door	Boldt	Bryce
12/13/2016 3:53 PM	Local Grant	CH City HR Manager Door	Boldt	Bryce
12/13/2016 3:54 PM	Local Grant	CH City Manager Main Door	Boldt	Bryce
12/13/2016 4:10 PM	Local Grant	CH City HR Manager Door	Boldt	Bryce
12/13/2016 4:25 PM	Local Grant	CH Copy/Printer Room	Boldt	Bryce
12/13/2016 4:25 PM	Local Grant	CH City HR Manager Door	Boldt	Bryce
12/13/2016 4:43 PM	Local Grant	CH Copy/Printer Room	Boldt	Bryce
12/13/2016 4:44 PM	Local Grant	CH City HR Manager Door	Boldt	Bryce
12/13/2016 4:48 PM	Local Grant	CH City HR Manager Door	Boldt	Bryce
12/13/2016 4:50 PM	Local Grant	CH City HR Manager Door	Boldt	Bryce
12/13/2016 4:52 PM	Local Grant	CH City Manager Main Door	Boldt	Bryce
12/13/2016 5:15 PM	Local Grant	CH HR Assistant	Boldt	Bryce
12/13/2016 5:37 PM	Local Grant	CH City HR Manager Door	Boldt	Bryce
12/13/2016 5:52 PM	Local Grant	CH City HR Manager Door	Boldt	Bryce
12/13/2016 6:21 PM	Local Grant	CH HR Assistant	Boldt	Bryce
12/13/2016 6:22 PM	Local Grant	BR 1st FL Records Storage Area	Boldt	Bryce
12/13/2016 6:35 PM	Local Grant	CH Basement East Door	Boldt	Bryce
12/13/2016 9:40 PM	Local Grant	CH City HR Manager Door	Boldt	Bryce
12/13/2016 11:36 PM	Local Grant	CH City HR Manager Door	Boldt	Bryce
12/13/2016 11:38 PM	Local Grant	CH City HR Manager Door	Boldt	Bryce
12/13/2016 11:39 PM	Local Grant	BR 1st FL Records Storage Area	Boldt	Bryce
12/14/2016 12:04 AM	Local Grant	BR 1st FL Records Storage Area	Boldt	Bryce
12/14/2016 6:36 AM	Local Grant	CH Council Chambers Exit	Boldt	Bryce
12/14/2016 6:37 AM	Local Grant	CH City HR Manager Door	Boldt	Bryce
12/14/2016 6:46 AM	Local Grant	CH City HR Manager Door	Boldt	Bryce

12/14/2016 7:03 AM	Local Grant	CH City Manager Main Door	Boldt	Bryce
12/14/2016 7:04 AM	Local Grant	CH City HR Manager Door	Boldt	Bryce
12/14/2016 7:05 AM	Local Grant	CH City HR Manager Door	Boldt	Bryce
12/14/2016 7:54 AM	Local Grant	CH Copy/Printer Room	Boldt	Bryce
12/14/2016 7:54 AM	Local Grant	CH City HR Manager Door	Boldt	Bryce
12/14/2016 8:00 AM	Local Grant	CH Copy/Printer Room	Boldt	Bryce
12/14/2016 8:01 AM	Local Grant	CH City HR Manager Door	Boldt	Bryce
12/14/2016 9:08 AM	Local Grant	CH City Manager Main Door	Boldt	Bryce
12/14/2016 10:03 AM	Local Grant	CH HR Assistant	Boldt	Bryce
12/14/2016 10:07 AM	Local Grant	CH HR Assistant	Boldt	Bryce
12/14/2016 10:10 AM	Local Grant	CH Public Works Main Entrance	Boldt	Bryce
12/14/2016 10:27 AM	Local Grant	CH City HR Manager Door	Boldt	Bryce
12/14/2016 10:29 AM	Local Grant	CH City HR Manager Door	Boldt	Bryce
12/14/2016 10:54 AM	Local Grant	CH City HR Manager Door	Boldt	Bryce
12/14/2016 11:11 AM	Local Grant	CH City HR Manager Door	Boldt	Bryce
12/14/2016 11:19 AM	Local Grant	CH HR Assistant	Boldt	Bryce
12/14/2016 11:28 AM	Local Grant	CH City Manager Main Door	Boldt	Bryce
12/14/2016 11:46 AM	Local Grant	CH City HR Manager Door	Boldt	Bryce
12/14/2016 12:47 PM	Local Grant	CH City HR Manager Door	Boldt	Bryce
12/14/2016 12:53 PM	Local Grant	CH City HR Manager Door	Boldt	Bryce
12/14/2016 1:01 PM	Local Grant	CH HR Assistant	Boldt	Bryce
12/14/2016 1:18 PM	Local Grant	CH City HR Manager Door	Boldt	Bryce
12/14/2016 1:21 PM	Local Grant	CH Copy/Printer Room	Boldt	Bryce
12/14/2016 1:21 PM	Local Grant	CH City HR Manager Door	Boldt	Bryce
12/14/2016 1:39 PM	Local Grant	CH City HR Manager Door	Boldt	Bryce
12/14/2016 2:02 PM	Local Grant	CH City Manager Main Door	Boldt	Bryce
12/14/2016 3:04 PM	Valid card at an unauthorized reader	CH 1 FL Old Finance Front Door	Boldt	Bryce
12/14/2016 3:04 PM	Valid card at an unauthorized reader	CH 1 FL Old Finance Front Door	Boldt	Bryce
12/14/2016 3:19 PM	Local Grant	CH City HR Manager Door	Boldt	Bryce
12/14/2016 3:26 PM	Local Grant	CH City HR Manager Door	Boldt	Bryce
12/14/2016 4:35 PM	Local Grant	CH City HR Manager Door	Boldt	Bryce
12/14/2016 5:29 PM	Local Grant	CH City HR Manager Door	Boldt	Bryce
12/14/2016 5:59 PM	Local Grant	CH HR Assistant	Boldt	Bryce
12/14/2016 6:04 PM	Local Grant	CH HR Assistant	Boldt	Bryce
12/14/2016 6:29 PM	Local Grant	BR 1st FL Records Storage Area	Boldt	Bryce

12/14/2016 6:31 PM	Local Grant	BR 1st FL Records Storage Area	Boldt	Bryce
12/14/2016 6:43 PM	Local Grant	CH Basement East Door	Boldt	Bryce
12/14/2016 6:53 PM	Local Grant	CH City HR Manager Door	Boldt	Bryce
12/14/2016 7:02 PM	Local Grant	CH City HR Manager Door	Boldt	Bryce
12/14/2016 8:58 PM	Local Grant	CH City HR Manager Door	Boldt	Bryce
12/14/2016 9:03 PM	Local Grant	BR 1st FL Records Storage Area	Boldt	Bryce
12/14/2016 9:37 PM	Local Grant	BR 1st FL Records Storage Area	Boldt	Bryce
12/15/2016 6:38 AM	Local Grant	CH Basement East Door	Boldt	Bryce
12/15/2016 6:39 AM	Local Grant	CH City HR Manager Door	Boldt	Bryce
12/15/2016 6:42 AM	Local Grant	CH City HR Manager Door	Boldt	Bryce
12/15/2016 6:49 AM	Local Grant	CH City HR Manager Door	Boldt	Bryce
12/15/2016 6:56 AM	Local Grant	CH City HR Manager Door	Boldt	Bryce
12/15/2016 7:08 AM	Local Grant	CH City HR Manager Door	Boldt	Bryce
12/15/2016 7:38 AM	Local Grant	CH City Manager Main Door	Boldt	Bryce
12/15/2016 7:49 AM	Local Grant	CH City HR Manager Door	Boldt	Bryce
12/15/2016 8:04 AM	Local Grant	CH City Manager Main Door	Boldt	Bryce
12/15/2016 8:09 AM	Local Grant	CH City HR Manager Door	Boldt	Bryce
12/15/2016 8:23 AM	Local Grant	CH City HR Manager Door	Boldt	Bryce
12/15/2016 8:38 AM	Local Grant	CH City HR Manager Door	Boldt	Bryce
12/15/2016 8:45 AM	Local Grant	CH City Manager Main Door	Boldt	Bryce
12/15/2016 8:49 AM	Local Grant	CH City HR Manager Door	Boldt	Bryce
12/15/2016 9:04 AM	Local Grant	CH City Manager Main Door	Boldt	Bryce
12/15/2016 9:06 AM	Local Grant	CH HR Assistant	Boldt	Bryce
12/15/2016 9:42 AM	Local Grant	CH City Manager Main Door	Boldt	Bryce
12/15/2016 10:34 AM	Local Grant	CH City HR Manager Door	Boldt	Bryce
12/15/2016 10:59 AM	Local Grant	CH Basement East Door	Boldt	Bryce
12/15/2016 11:00 AM	Local Grant	CH City HR Manager Door	Boldt	Bryce
12/15/2016 11:07 AM	Local Grant	CH Basement East Door	Boldt	Bryce
12/15/2016 11:07 AM	Local Grant	CH City HR Manager Door	Boldt	Bryce
12/15/2016 11:12 AM	Local Grant	CH HR Assistant	Boldt	Bryce
12/15/2016 12:21 PM	Local Grant	CH Basement East Door	Boldt	Bryce
12/15/2016 12:21 PM	Local Grant	CH City HR Manager Door	Boldt	Bryce
12/15/2016 12:36 PM	Local Grant	CH City Manager Main Door	Boldt	Bryce
12/15/2016 12:37 PM	Local Grant	CH City Manager Main Door	Boldt	Bryce

12/15/2016 12:39 PM	Local Grant	CH City HR Manager Door	Boldt	Bryce
12/15/2016 1:04 PM	Local Grant	CH City HR Manager Door	Boldt	Bryce
12/15/2016 1:06 PM	Local Grant	CH HR Assistant	Boldt	Bryce
12/19/2016 8:45 AM	Local Grant	CH City HR Manager Door	Boldt	Bryce
12/19/2016 8:52 AM	Local Grant	CH City HR Manager Door	Boldt	Bryce
12/19/2016 9:49 AM	Local Grant	CH City Manager Main Door	Boldt	Bryce
12/19/2016 10:08 AM	Local Grant	CH Copy/Printer Room	Boldt	Bryce
12/19/2016 10:09 AM	Local Grant	CH HR Assistant	Boldt	Bryce
12/19/2016 10:10 AM	Local Grant	CH 1 FL Finance Front Door	Boldt	Bryce
12/19/2016 10:12 AM	Local Grant	CH City HR Manager Door	Boldt	Bryce
12/19/2016 10:27 AM	Local Grant	CH City HR Manager Door	Boldt	Bryce
12/19/2016 10:28 AM	Local Grant	CH 1 FL Finance Front Door	Boldt	Bryce
12/19/2016 10:35 AM	Local Grant	CH City HR Manager Door	Boldt	Bryce
12/19/2016 11:01 AM	Local Grant	CH City Manager Main Door	Boldt	Bryce
12/19/2016 11:22 AM	Local Grant	CH HR Assistant	Boldt	Bryce
12/19/2016 11:55 AM	Local Grant	CH City HR Manager Door	Boldt	Bryce
12/19/2016 11:57 AM	Local Grant	CH City HR Manager Door	Boldt	Bryce
12/19/2016 12:14 PM	Local Grant	CH City HR Manager Door	Boldt	Bryce
12/19/2016 12:19 PM	Local Grant	CH City HR Manager Door	Boldt	Bryce
12/19/2016 12:27 PM	Local Grant	CH City Manager Main Door	Boldt	Bryce
12/19/2016 12:28 PM	Local Grant	CH City HR Manager Door	Boldt	Bryce
12/19/2016 12:38 PM	Local Grant	CH City Manager Main Door	Boldt	Bryce
12/19/2016 12:40 PM	Local Grant	CH City HR Manager Door	Boldt	Bryce
12/19/2016 12:55 PM	Local Grant	CH City HR Manager Door	Boldt	Bryce
12/19/2016 1:10 PM	Local Grant	CH 1 FL Finance Front Door	Boldt	Bryce
12/19/2016 1:39 PM	Local Grant	CH City Manager Main Door	Boldt	Bryce
12/19/2016 1:40 PM	Local Grant	CH HR Assistant	Boldt	Bryce
12/19/2016 1:45 PM	Local Grant	CH 1 FL Finance Front Door	Boldt	Bryce
12/19/2016 2:03 PM	Local Grant	CH City Manager Main Door	Boldt	Bryce
12/19/2016 2:11 PM	Local Grant	CH City HR Manager Door	Boldt	Bryce
12/19/2016 2:25 PM	Local Grant	CH City HR Manager Door	Boldt	Bryce
12/19/2016 2:36 PM	Local Grant	CH City HR Manager Door	Boldt	Bryce
12/19/2016 3:14 PM	Local Grant	CH City HR Manager Door	Boldt	Bryce
12/19/2016 5:32 PM	Local Grant	CH City HR Manager Door	Boldt	Bryce
12/19/2016 6:02 PM	Local Grant	CH City Manager Main Door	Boldt	Bryce

12/19/2016 6:04 PM	Local Grant	CH City Manager Main Door	Boldt	Bryce
12/19/2016 6:20 PM	Local Grant	CH HR Assistant	Boldt	Bryce
12/19/2016 6:51 PM	Local Grant	CH Main Entrance	Boldt	Bryce
12/19/2016 7:39 PM	Local Grant	CH Large Conference Room	Boldt	Bryce
12/19/2016 7:41 PM	Local Grant	BR 1st FL Records Storage Area	Boldt	Bryce
12/19/2016 7:44 PM	Local Grant	CH Basement East Door	Boldt	Bryce
12/19/2016 7:46 PM	Local Grant	CH Main Entrance	Boldt	Bryce
12/19/2016 7:46 PM	Local Grant	BR 1st FL Records Storage Area	Boldt	Bryce
12/19/2016 8:13 PM	Local Grant	CH Council Chambers Exit	Boldt	Bryce
12/19/2016 8:13 PM	Local Grant	CH City HR Manager Door	Boldt	Bryce
12/19/2016 9:21 PM	Local Grant	BR 1st FL Records Storage Area	Boldt	Bryce
12/20/2016 6:39 AM	Local Grant	CH Council Chambers Exit	Boldt	Bryce
12/20/2016 6:40 AM	Local Grant	CH City HR Manager Door	Boldt	Bryce
12/20/2016 6:44 AM	Local Grant	CH City HR Manager Door	Boldt	Bryce
12/20/2016 6:56 AM	Local Grant	CH City HR Manager Door	Boldt	Bryce
12/20/2016 6:58 AM	Local Grant	CH City Manager Main Door	Boldt	Bryce
12/20/2016 6:59 AM	Local Grant	CH City HR Manager Door	Boldt	Bryce
12/20/2016 7:01 AM	Local Grant	CH City HR Manager Door	Boldt	Bryce
12/20/2016 7:55 AM	Local Grant	CH City HR Manager Door	Boldt	Bryce
12/20/2016 8:36 AM	Local Grant	CH City HR Manager Door	Boldt	Bryce
12/20/2016 9:57 AM	Local Grant	CH City Manager Main Door	Boldt	Bryce
12/20/2016 10:37 AM	Local Grant	CH Large Conference Room	Boldt	Bryce
12/20/2016 11:04 AM	Local Grant	CH City HR Manager Door	Boldt	Bryce
12/20/2016 11:09 AM	Local Grant	CH HR Assistant	Boldt	Bryce
12/20/2016 11:18 AM	Local Grant	CH City Manager Main Door	Boldt	Bryce
12/20/2016 11:22 AM	Local Grant	CH City HR Manager Door	Boldt	Bryce
12/20/2016 11:26 AM	Local Grant	CH City HR Manager Door	Boldt	Bryce
12/20/2016 12:10 PM	Local Grant	CH City HR Manager Door	Boldt	Bryce
12/20/2016 12:16 PM	Local Grant	CH City HR Manager Door	Boldt	Bryce
12/20/2016 12:42 PM	Local Grant	CH City Manager Main Door	Boldt	Bryce
12/20/2016 1:05 PM	Local Grant	CH City HR Manager Door	Boldt	Bryce
12/20/2016 1:12 PM	Local Grant	CH City HR Manager Door	Boldt	Bryce
12/20/2016 1:45 PM	Local Grant	CH City Manager Main Door	Boldt	Bryce
12/20/2016 1:46 PM	Local Grant	CH City HR Manager Door	Boldt	Bryce
12/20/2016 2:05 PM	Local Grant	CH City HR Manager Door	Boldt	Bryce

12/20/2016 2:06 PM	Local Grant	CH Copy/Printer Room	Boldt	Bryce
12/20/2016 2:07 PM	Local Grant	CH City HR Manager Door	Boldt	Bryce
12/20/2016 2:56 PM	Local Grant	CH City HR Manager Door	Boldt	Bryce
12/20/2016 2:58 PM	Local Grant	CH HR Assistant	Boldt	Bryce
12/20/2016 3:00 PM	Local Grant	CH City Manager Main Door	Boldt	Bryce
12/20/2016 3:50 PM	Local Grant	CH City HR Manager Door	Boldt	Bryce
12/20/2016 4:01 PM	Local Grant	CH City HR Manager Door	Boldt	Bryce
12/20/2016 4:30 PM	Local Grant	CH Copy/Printer Room	Boldt	Bryce
12/20/2016 4:31 PM	Local Grant	CH City HR Manager Door	Boldt	Bryce
12/20/2016 5:22 PM	Local Grant	CH Copy/Printer Room	Boldt	Bryce
12/20/2016 5:23 PM	Local Grant	CH City HR Manager Door	Boldt	Bryce
12/20/2016 6:31 PM	Local Grant	CH City HR Manager Door	Boldt	Bryce
12/20/2016 6:57 PM	Local Grant	CH City HR Manager Door	Boldt	Bryce
12/20/2016 6:58 PM	Local Grant	CH City HR Manager Door	Boldt	Bryce
12/20/2016 7:01 PM	Local Grant	CH City Manager Main Door	Boldt	Bryce
12/20/2016 7:03 PM	Local Grant	BR 1st FL Records Storage Area	Boldt	Bryce
12/20/2016 7:35 PM	Local Grant	BR 1st FL Records Storage Area	Boldt	Bryce
12/20/2016 8:55 PM	Local Grant	BR 1st FL Records Storage Area	Boldt	Bryce
12/21/2016 6:39 AM	Local Grant	CH Council Chambers Exit	Boldt	Bryce
12/21/2016 6:40 AM	Local Grant	CH City HR Manager Door	Boldt	Bryce
12/21/2016 6:41 AM	Local Grant	CH Small Conference Room	Boldt	Bryce
12/21/2016 6:42 AM	Local Grant	CH City HR Manager Door	Boldt	Bryce
12/21/2016 6:46 AM	Local Grant	CH City HR Manager Door	Boldt	Bryce
12/21/2016 6:58 AM	Local Grant	CH City HR Manager Door	Boldt	Bryce
12/21/2016 7:01 AM	Local Grant	CH Copy/Printer Room	Boldt	Bryce
12/21/2016 7:03 AM	Local Grant	CH City HR Manager Door	Boldt	Bryce
12/21/2016 7:06 AM	Local Grant	CH City HR Manager Door	Boldt	Bryce
12/21/2016 7:31 AM	Local Grant	CH Copy/Printer Room	Boldt	Bryce
12/21/2016 7:32 AM	Local Grant	CH City HR Manager Door	Boldt	Bryce
12/21/2016 8:24 AM	Local Grant	CH City HR Manager Door	Boldt	Bryce
12/21/2016 8:32 AM	Local Grant	BR 1st FL Records Storage Area	Boldt	Bryce
12/21/2016 8:35 AM	Local Grant	CH City HR Manager Door	Boldt	Bryce
12/21/2016 9:11 AM	Local Grant	CH Copy/Printer Room	Boldt	Bryce
12/21/2016 9:12 AM	Local Grant	CH City Manager Main Door	Boldt	Bryce

12/21/2016 9:20 AM	Local Grant	CH City HR Manager Door	Boldt	Bryce
12/21/2016 10:09 AM	Local Grant	CH City HR Manager Door	Boldt	Bryce
12/21/2016 11:11 AM	Local Grant	CH City HR Manager Door	Boldt	Bryce
12/21/2016 11:26 AM	Local Grant	CH City HR Manager Door	Boldt	Bryce
12/21/2016 11:52 AM	Local Grant	CH City HR Manager Door	Boldt	Bryce
12/21/2016 12:02 PM	Local Grant	CH City HR Manager Door	Boldt	Bryce
12/21/2016 12:04 PM	Local Grant	CH City HR Manager Door	Boldt	Bryce
12/21/2016 12:21 PM	Local Grant	CH City HR Manager Door	Boldt	Bryce
12/21/2016 12:33 PM	Local Grant	CH City Manager Main Door	Boldt	Bryce
12/21/2016 12:38 PM	Local Grant	CH City HR Manager Door	Boldt	Bryce
12/21/2016 12:45 PM	Local Grant	CH City HR Manager Door	Boldt	Bryce
1/9/2017 8:42 AM	Local Grant	CH City HR Manager Door	Boldt	Bryce
1/9/2017 8:45 AM	Local Grant	CH City HR Manager Door	Boldt	Bryce
1/9/2017 8:48 AM	Local Grant	CH City HR Manager Door	Boldt	Bryce
1/9/2017 9:52 AM	Local Grant	CH City HR Manager Door	Boldt	Bryce
1/9/2017 10:50 AM	Local Grant	CH City HR Manager Door	Boldt	Bryce
1/9/2017 11:27 AM	Local Grant	CH Copy/Printer Room	Boldt	Bryce
1/9/2017 11:28 AM	Local Grant	CH City HR Manager Door	Boldt	Bryce
1/9/2017 1:44 PM	Local Grant	CH City Manager Main Door	Boldt	Bryce
1/9/2017 1:47 PM	Local Grant	CH City HR Manager Door	Boldt	Bryce
1/9/2017 2:02 PM	Local Grant	CH City Manager Main Door	Boldt	Bryce
1/9/2017 2:06 PM	Local Grant	CH City HR Manager Door	Boldt	Bryce
1/9/2017 2:57 PM	Local Grant	CH HR Assistant	Boldt	Bryce
1/9/2017 3:05 PM	Local Grant	CH City HR Manager Door	Boldt	Bryce
1/9/2017 3:34 PM	Local Grant	CH City HR Manager Door	Boldt	Bryce
1/9/2017 3:57 PM	Local Grant	CH City HR Manager Door	Boldt	Bryce
1/9/2017 3:58 PM	Local Grant	CH City Manager Main Door	Boldt	Bryce
1/9/2017 4:30 PM	Local Grant	CH City HR Manager Door	Boldt	Bryce
1/9/2017 5:07 PM	Local Grant	CH City HR Manager Door	Boldt	Bryce
1/9/2017 5:14 PM	Local Grant	CH City HR Manager Door	Boldt	Bryce
1/9/2017 5:35 PM	Local Grant	CH City HR Manager Door	Boldt	Bryce
1/9/2017 5:54 PM	Local Grant	CH City HR Manager Door	Boldt	Bryce
1/9/2017 6:18 PM	Local Grant	CH HR Assistant	Boldt	Bryce
1/9/2017 6:24 PM	Local Grant	CH Main Entrance	Boldt	Bryce

1/9/2017 6:25 PM	Local Grant	BR 1st FL Records Storage Area	Boldt	Bryce
1/9/2017 6:29 PM	Local Grant	CH Basement East Door	Boldt	Bryce
1/9/2017 6:30 PM	Local Grant	CH City HR Manager Door	Boldt	Bryce
1/9/2017 7:04 PM	Local Grant	CH Main Entrance	Boldt	Bryce
1/9/2017 7:10 PM	Local Grant	BR 1st FL Records Storage Area	Boldt	Bryce
1/9/2017 7:34 PM	Local Grant	CH Council Chambers Exit	Boldt	Bryce
1/9/2017 8:28 PM	Local Grant	CH Basement East Door	Boldt	Bryce
1/9/2017 9:56 PM	Local Grant	BR 1st FL Records Storage Area	Boldt	Bryce
1/10/2017 6:39 AM	Local Grant	CH Council Chambers Exit	Boldt	Bryce
1/10/2017 6:39 AM	Local Grant	CH City HR Manager Door	Boldt	Bryce
1/10/2017 6:43 AM	Local Grant	CH City HR Manager Door	Boldt	Bryce
1/10/2017 6:48 AM	Local Grant	CH City HR Manager Door	Boldt	Bryce
1/10/2017 6:58 AM	Local Grant	CH Main Entrance	Boldt	Bryce
1/10/2017 6:59 AM	Local Grant	CH City HR Manager Door	Boldt	Bryce
1/10/2017 8:00 AM	Local Grant	CH City Manager Main Door	Boldt	Bryce
1/10/2017 8:02 AM	Local Grant	BR 1st FL Records Storage Area	Boldt	Bryce
1/10/2017 8:03 AM	Local Grant	CH Basement East Door	Boldt	Bryce
1/10/2017 8:04 AM	Local Grant	CH City HR Manager Door	Boldt	Bryce
1/10/2017 8:17 AM	Local Grant	BR 1st FL Records Storage Area	Boldt	Bryce
1/10/2017 8:20 AM	Local Grant	CH City HR Manager Door	Boldt	Bryce
1/10/2017 8:24 AM	Local Grant	CH City HR Manager Door	Boldt	Bryce
1/10/2017 9:16 AM	Local Grant	CH City HR Manager Door	Boldt	Bryce
1/10/2017 9:18 AM	Local Grant	CH City HR Manager Door	Boldt	Bryce
1/10/2017 9:22 AM	Local Grant	CH HR Assistant	Boldt	Bryce
1/10/2017 9:27 AM	Local Grant	CH City HR Manager Door	Boldt	Bryce
1/10/2017 10:13 AM	Local Grant	PD202 - Admin/Records Hallway Door	Boldt	Bryce
1/10/2017 11:11 AM	Local Grant	CH 1 FL Finance Front Door	Boldt	Bryce
1/10/2017 11:40 AM	Local Grant	CH HR Assistant	Boldt	Bryce
1/10/2017 12:33 PM	Local Grant	CH City Manager Main Door	Boldt	Bryce
1/10/2017 12:35 PM	Local Grant	CH City HR Manager Door	Boldt	Bryce
1/10/2017 12:58 PM	Local Grant	CH City Manager Main Door	Boldt	Bryce
1/10/2017 1:51 PM	Local Grant	CH City HR Manager Door	Boldt	Bryce
1/10/2017 2:23 PM	Local Grant	CH City HR Manager Door	Boldt	Bryce
1/10/2017 2:32 PM	Local Grant	CH Basement East Door	Boldt	Bryce

1/10/2017 2:32 PM	Local Grant	CH City HR Manager Door	Boldt	Bryce
1/10/2017 2:36 PM	Local Grant	CH City HR Manager Door	Boldt	Bryce
1/10/2017 3:18 PM	Local Grant	CH City HR Manager Door	Boldt	Bryce
1/10/2017 3:31 PM	Local Grant	CH City Manager Main Door	Boldt	Bryce
1/10/2017 3:45 PM	Local Grant	CH City HR Manager Door	Boldt	Bryce
1/10/2017 3:59 PM	Local Grant	CH City HR Manager Door	Boldt	Bryce
1/10/2017 4:50 PM	Local Grant	CH City HR Manager Door	Boldt	Bryce
1/10/2017 4:55 PM	Local Grant	BR 1st FL Records Storage Area	Boldt	Bryce
1/10/2017 4:57 PM	Local Grant	CH City HR Manager Door	Boldt	Bryce
1/10/2017 5:03 PM	Local Grant	CH City Manager Main Door	Boldt	Bryce
1/10/2017 5:05 PM	Local Grant	CH City HR Manager Door	Boldt	Bryce
1/10/2017 5:34 PM	Local Grant	CH 1 FL Finance Front Door	Boldt	Bryce
1/10/2017 5:34 PM	Valid card at an unauthorized reader	CH 1 FL Finance/Utility Passage Door	Boldt	Bryce
1/10/2017 5:42 PM	Local Grant	CH City HR Manager Door	Boldt	Bryce
1/10/2017 6:30 PM	Local Grant	BR 1st FL Records Storage Area	Boldt	Bryce
1/10/2017 6:32 PM	Local Grant	BR 1st FL Records Storage Area	Boldt	Bryce
1/10/2017 6:34 PM	Local Grant	BR 1st FL Records Storage Area	Boldt	Bryce
1/10/2017 6:37 PM	Local Grant	CH Basement East Door	Boldt	Bryce
1/10/2017 6:40 PM	Local Grant	CH City HR Manager Door	Boldt	Bryce
1/10/2017 10:38 PM	Local Grant	CH City HR Manager Door	Boldt	Bryce
1/10/2017 10:39 PM	Local Grant	BR 1st FL Records Storage Area	Boldt	Bryce
1/10/2017 11:06 PM	Local Grant	BR 1st FL Records Storage Area	Boldt	Bryce
1/11/2017 6:41 AM	Local Grant	CH Council Chambers Exit	Boldt	Bryce
1/11/2017 6:41 AM	Local Grant	CH City HR Manager Door	Boldt	Bryce
1/11/2017 6:45 AM	Local Grant	CH City HR Manager Door	Boldt	Bryce
1/11/2017 6:58 AM	Local Grant	CH Main Entrance	Boldt	Bryce
1/11/2017 6:59 AM	Local Grant	CH City HR Manager Door	Boldt	Bryce
1/11/2017 8:03 AM	Local Grant	CH City Manager Main Door	Boldt	Bryce
1/11/2017 8:04 AM	Local Grant	CH City HR Manager Door	Boldt	Bryce
1/11/2017 8:23 AM	Local Grant	CH City Manager Main Door	Boldt	Bryce
1/11/2017 8:54 AM	Local Grant	CH City HR Manager Door	Boldt	Bryce
1/11/2017 9:01 AM	Local Grant	CH HR Assistant	Boldt	Bryce
1/11/2017 9:32 AM	Local Grant	CH City Manager Main Door	Boldt	Bryce

1/11/2017 9:35 AM	Local Grant	CH City Manager Main Door	Boldt	Bryce
1/11/2017 9:36 AM	Local Grant	CH City HR Manager Door	Boldt	Bryce
1/11/2017 9:37 AM	Local Grant	CH Copy/Printer Room	Boldt	Bryce
1/11/2017 9:37 AM	Local Grant	CH City Manager Main Door	Boldt	Bryce
1/11/2017 9:41 AM	Local Grant	CH City HR Manager Door	Boldt	Bryce
1/11/2017 9:44 AM	Local Grant	CH Copy/Printer Room	Boldt	Bryce
1/11/2017 9:44 AM	Local Grant	CH City HR Manager Door	Boldt	Bryce
1/11/2017 10:02 AM	Local Grant	CH City Manager Main Door	Boldt	Bryce
1/11/2017 10:58 AM	Local Grant	CH HR Assistant	Boldt	Bryce
1/11/2017 11:23 AM	Local Grant	CH City HR Manager Door	Boldt	Bryce
1/11/2017 12:30 PM	Local Grant	CH City HR Manager Door	Boldt	Bryce
1/11/2017 12:31 PM	Local Grant	CH 1 FL Finance Front Door	Boldt	Bryce
1/11/2017 12:47 PM	Local Grant	CH City HR Manager Door	Boldt	Bryce
1/11/2017 12:54 PM	Local Grant	CH HR Assistant	Boldt	Bryce
1/11/2017 12:56 PM	Local Grant	CH City Manager Main Door	Boldt	Bryce
1/11/2017 12:58 PM	Local Grant	CH HR Assistant	Boldt	Bryce
1/11/2017 1:03 PM	Local Grant	CH City HR Manager Door	Boldt	Bryce
1/11/2017 1:31 PM	Local Grant	CH HR Assistant	Boldt	Bryce
1/11/2017 1:34 PM	Local Grant	PD202 - Admin/Records Hallway Door	Boldt	Bryce
1/11/2017 1:44 PM	Local Grant	CH Basement East Door	Boldt	Bryce
1/11/2017 1:45 PM	Local Grant	CH City Manager Main Door	Boldt	Bryce
1/11/2017 2:29 PM	Local Grant	CH HR Assistant	Boldt	Bryce
1/11/2017 2:32 PM	Local Grant	PD202 - Admin/Records Hallway Door	Boldt	Bryce
1/11/2017 2:43 PM	Local Grant	CH 1 FL Finance Front Door	Boldt	Bryce
1/11/2017 2:45 PM	Local Grant	CH City HR Manager Door	Boldt	Bryce
1/11/2017 2:55 PM	Local Grant	CH City HR Manager Door	Boldt	Bryce
1/11/2017 4:03 PM	Local Grant	CH HR Assistant	Boldt	Bryce
1/11/2017 4:57 PM	Local Grant	CH City Manager Main Door	Boldt	Bryce
1/11/2017 4:59 PM	Local Grant	CH City HR Manager Door	Boldt	Bryce
1/11/2017 5:02 PM	Local Grant	CH 1 FL Finance Front Door	Boldt	Bryce
1/11/2017 5:21 PM	Local Grant	CH HR Assistant	Boldt	Bryce
1/11/2017 6:04 PM	Local Grant	CH City HR Manager Door	Boldt	Bryce
1/11/2017 6:07 PM	Local Grant	CH City HR Manager Door	Boldt	Bryce
1/11/2017 6:30 PM	Local Grant	CH Main Entrance	Boldt	Bryce
1/11/2017 6:31 PM	Local Grant	CH City HR Manager Door	Boldt	Bryce
1/11/2017 6:32 PM	Local Grant	CH HR Assistant	Boldt	Bryce

1/11/2017 6:49 PM	Local Grant	BR 1st FL Records Storage Area	Boldt	Bryce
1/11/2017 6:56 PM	Local Grant	CH Basement East Door	Boldt	Bryce
1/11/2017 6:59 PM	Local Grant	CH City HR Manager Door	Boldt	Bryce
1/11/2017 7:38 PM	Local Grant	CH Basement East Door	Boldt	Bryce
1/11/2017 7:40 PM	Local Grant	CH Small Conference Room	Boldt	Bryce
1/11/2017 8:51 PM	Local Grant	CH Basement East Door	Boldt	Bryce
1/11/2017 9:25 PM	Local Grant	CH Small Conference Room	Boldt	Bryce
1/11/2017 9:49 PM	Local Grant	BR 1st FL Records Storage Area	Boldt	Bryce
1/12/2017 6:44 AM	Local Grant	CH Council Chambers Exit	Boldt	Bryce
1/12/2017 6:44 AM	Local Grant	CH City HR Manager Door	Boldt	Bryce
1/12/2017 6:46 AM	Local Grant	CH City HR Manager Door	Boldt	Bryce
1/12/2017 7:00 AM	Local Grant	CH City HR Manager Door	Boldt	Bryce
1/12/2017 7:03 AM	Local Grant	CH City HR Manager Door	Boldt	Bryce
1/12/2017 7:48 AM	Local Grant	CH City Manager Main Door	Boldt	Bryce
1/12/2017 8:02 AM	Local Grant	CH City HR Manager Door	Boldt	Bryce
1/12/2017 8:05 AM	Local Grant	CH City HR Manager Door	Boldt	Bryce
1/12/2017 8:24 AM	Local Grant	CH City Manager Main Door	Boldt	Bryce
1/12/2017 8:25 AM	Local Grant	CH City HR Manager Door	Boldt	Bryce
1/12/2017 9:31 AM	Local Grant	CH City Manager Main Door	Boldt	Bryce
1/12/2017 9:40 AM	Local Grant	CH HR Assistant	Boldt	Bryce
1/12/2017 10:12 AM	Local Grant	CH 1 FL Finance Front Door	Boldt	Bryce
1/12/2017 10:24 AM	Local Grant	CH City HR Manager Door	Boldt	Bryce
1/12/2017 10:37 AM	Local Grant	CH City Manager Main Door	Boldt	Bryce
1/12/2017 10:44 AM	Local Grant	CH City HR Manager Door	Boldt	Bryce
1/12/2017 11:13 AM	Local Grant	CH City HR Manager Door	Boldt	Bryce
1/12/2017 11:14 AM	Local Grant	CH City Manager Main Door	Boldt	Bryce
1/12/2017 11:27 AM	Local Grant	CH City HR Manager Door	Boldt	Bryce
1/12/2017 11:42 AM	Local Grant	CH City HR Manager Door	Boldt	Bryce
1/12/2017 12:29 PM	Local Grant	CH City HR Manager Door	Boldt	Bryce
1/12/2017 12:29 PM	Local Grant	CH Copy/Printer Room	Boldt	Bryce
1/12/2017 12:31 PM	Local Grant	CH City HR Manager Door	Boldt	Bryce
1/12/2017 12:34 PM	Local Grant	CH Copy/Printer Room	Boldt	Bryce
1/12/2017 12:40 PM	Local Grant	CH City HR Manager Door	Boldt	Bryce
1/12/2017 12:42 PM	Local Grant	CH City Manager Main Door	Boldt	Bryce

1/12/2017 12:43 PM	Local Grant	CH City HR Manager Door	Boldt	Bryce
1/12/2017 1:00 PM	Local Grant	CH City HR Manager Door	Boldt	Bryce
1/12/2017 1:12 PM	Local Grant	CH City HR Manager Door	Boldt	Bryce
1/12/2017 1:21 PM	Local Grant	CH City HR Manager Door	Boldt	Bryce
1/12/2017 1:23 PM	Local Grant	CH City Manager Main Door	Boldt	Bryce
1/12/2017 1:43 PM	Local Grant	CH City HR Manager Door	Boldt	Bryce
1/12/2017 1:50 PM	Local Grant	CH City HR Manager Door	Boldt	Bryce
1/12/2017 2:04 PM	Local Grant	CH City HR Manager Door	Boldt	Bryce
1/12/2017 2:06 PM	Local Grant	CH City Manager Main Door	Boldt	Bryce
1/12/2017 2:22 PM	Local Grant	CH City HR Manager Door	Boldt	Bryce
1/17/2017 8:43 AM	Local Grant	CH City HR Manager Door	Boldt	Bryce
1/17/2017 8:56 AM	Local Grant	CH City HR Manager Door	Boldt	Bryce
1/17/2017 10:08 AM	Local Grant	CH City HR Manager Door	Boldt	Bryce
1/17/2017 10:10 AM	Local Grant	CH City HR Manager Door	Boldt	Bryce
1/17/2017 10:35 AM	Local Grant	CH Public Works Main Entrance	Boldt	Bryce
1/17/2017 10:36 AM	Local Grant	CH City HR Manager Door	Boldt	Bryce
1/17/2017 11:06 AM	Local Grant	CH HR Assistant	Boldt	Bryce
1/17/2017 11:32 AM	Local Grant	CH City HR Manager Door	Boldt	Bryce
1/17/2017 11:34 AM	Local Grant	CH City Manager Main Door	Boldt	Bryce
1/17/2017 11:44 AM	Local Grant	CH HR Assistant	Boldt	Bryce
1/17/2017 12:49 PM	Local Grant	CH Basement East Door	Boldt	Bryce
1/17/2017 12:49 PM	Local Grant	CH City HR Manager Door	Boldt	Bryce
1/17/2017 12:51 PM	Local Grant	CH Copy/Printer Room	Boldt	Bryce
1/17/2017 12:53 PM	Local Grant	CH City HR Manager Door	Boldt	Bryce
1/17/2017 1:36 PM	Local Grant	CH City HR Manager Door	Boldt	Bryce
1/17/2017 1:44 PM	Local Grant	CH City Manager Main Door	Boldt	Bryce
1/17/2017 1:45 PM	Local Grant	CH City HR Manager Door	Boldt	Bryce
1/17/2017 2:48 PM	Local Grant	CH 1 FL Finance Front Door	Boldt	Bryce
1/17/2017 2:51 PM	Valid card at an unauthorized reader	CH 1 FL Old Finance Front Door	Boldt	Bryce
1/17/2017 2:51 PM	Valid card at an unauthorized reader	CH 1 FL Old Finance Front Door	Boldt	Bryce
1/17/2017 2:51 PM	Local Grant	CH City HR Manager Door	Boldt	Bryce
1/17/2017 3:02 PM	Local Grant	CH City HR Manager Door	Boldt	Bryce
1/17/2017 3:32 PM	Local Grant	CH 1 FL Finance Front Door	Boldt	Bryce

1/17/2017 3:38 PM	Local Grant	CH City HR Manager Door	Boldt	Bryce
1/17/2017 3:47 PM	Local Grant	CH 1 FL Finance Front Door	Boldt	Bryce
1/17/2017 4:14 PM	Local Grant	CH HR Assistant	Boldt	Bryce
1/17/2017 4:28 PM	Local Grant	CH City HR Manager Door	Boldt	Bryce
1/17/2017 5:57 PM	Local Grant	CH City HR Manager Door	Boldt	Bryce
1/17/2017 6:06 PM	Local Grant	CH City HR Manager Door	Boldt	Bryce
1/17/2017 6:11 PM	Local Grant	CH City Manager Main Door	Boldt	Bryce
1/17/2017 6:38 PM	Local Grant	CH Main Entrance	Boldt	Bryce
1/17/2017 6:39 PM	Local Grant	BR 1st FL Records Storage Area	Boldt	Bryce
1/17/2017 6:41 PM	Local Grant	CH Basement East Door	Boldt	Bryce
1/17/2017 6:42 PM	Local Grant	CH City HR Manager Door	Boldt	Bryce
1/17/2017 6:47 PM	Local Grant	CH Main Entrance	Boldt	Bryce
1/17/2017 6:52 PM	Local Grant	CH Small Conference Room	Boldt	Bryce
1/17/2017 7:09 PM	Local Grant	BR 1st FL Records Storage Area	Boldt	Bryce
1/17/2017 7:26 PM	Local Grant	CH Basement East Door	Boldt	Bryce
1/17/2017 8:21 PM	Local Grant	BR 1st FL Records Storage Area	Boldt	Bryce
1/17/2017 9:01 PM	Local Grant	BR 1st FL Records Storage Area	Boldt	Bryce
1/17/2017 9:36 PM	Local Grant	BR 1st FL Records Storage Area	Boldt	Bryce
1/17/2017 9:52 PM	Local Grant	BR 1st FL Records Storage Area	Boldt	Bryce
1/18/2017 6:37 AM	Local Grant	CH Council Chambers Exit	Boldt	Bryce
1/18/2017 6:37 AM	Local Grant	CH City HR Manager Door	Boldt	Bryce
1/18/2017 6:40 AM	Local Grant	CH City HR Manager Door	Boldt	Bryce
1/18/2017 6:58 AM	Local Grant	CH City HR Manager Door	Boldt	Bryce
1/18/2017 6:59 AM	Local Grant	CH Main Entrance	Boldt	Bryce
1/18/2017 7:02 AM	Local Grant	CH City HR Manager Door	Boldt	Bryce
1/18/2017 7:54 AM	Local Grant	CH City Manager Main Door	Boldt	Bryce
1/18/2017 8:22 AM	Valid card at an unauthorized reader	CH 1 FL Old Finance Front Door	Boldt	Bryce
1/18/2017 8:24 AM	Valid card at an unauthorized reader	CH 1 FL Old Finance Front Door	Boldt	Bryce
1/18/2017 8:53 AM	Local Grant	CH City HR Manager Door	Boldt	Bryce
1/18/2017 10:35 AM	Local Grant	CH City HR Manager Door	Boldt	Bryce
1/18/2017 10:37 AM	Local Grant	CH Small Conference Room	Boldt	Bryce
1/18/2017 10:37 AM	Local Grant	CH City Manager Main Door	Boldt	Bryce
1/18/2017 10:38 AM	Local Grant	CH HR Assistant	Boldt	Bryce
1/18/2017 10:40 AM	Local Grant	CH City Manager Main Door	Boldt	Bryce

1/18/2017 11:08 AM	Local Grant	CH City HR Manager Door	Boldt	Bryce
1/18/2017 11:22 AM	Local Grant	CH City Manager Main Door	Boldt	Bryce
1/18/2017 11:23 AM	Local Grant	CH City HR Manager Door	Boldt	Bryce
1/18/2017 12:19 PM	Local Grant	CH Copy/Printer Room	Boldt	Bryce
1/18/2017 12:20 PM	Local Grant	CH City HR Manager Door	Boldt	Bryce
1/18/2017 12:35 PM	Local Grant	CH City HR Manager Door	Boldt	Bryce
1/18/2017 12:41 PM	Local Grant	CH City HR Manager Door	Boldt	Bryce
1/18/2017 12:43 PM	Local Grant	CH Basement East Door	Boldt	Bryce
1/18/2017 12:43 PM	Local Grant	CH City HR Manager Door	Boldt	Bryce
1/18/2017 1:30 PM	Local Grant	CH City Manager Main Door	Boldt	Bryce
1/18/2017 2:27 PM	Local Grant	CH City HR Manager Door	Boldt	Bryce
1/18/2017 2:42 PM	Local Grant	CH HR Assistant	Boldt	Bryce
1/18/2017 3:09 PM	Local Grant	CH City HR Manager Door	Boldt	Bryce
1/18/2017 3:09 PM	Local Grant	CH City Manager Main Door	Boldt	Bryce
1/18/2017 3:25 PM	Local Grant	CH City HR Manager Door	Boldt	Bryce
1/18/2017 3:40 PM	Local Grant	CH City HR Manager Door	Boldt	Bryce
1/18/2017 3:43 PM	Local Grant	CH 1 FL Finance Front Door	Boldt	Bryce
1/18/2017 3:48 PM	Local Grant	CH HR Assistant	Boldt	Bryce
1/18/2017 3:57 PM	Local Grant	CH City Manager Main Door	Boldt	Bryce
1/18/2017 3:58 PM	Local Grant	CH HR Assistant	Boldt	Bryce
1/18/2017 3:59 PM	Local Grant	CH City HR Manager Door	Boldt	Bryce
1/18/2017 3:59 PM	Local Grant	CH City Manager Main Door	Boldt	Bryce
1/18/2017 4:11 PM	Local Grant	CH City HR Manager Door	Boldt	Bryce
1/18/2017 4:12 PM	Local Grant	CH City HR Manager Door	Boldt	Bryce
1/18/2017 4:30 PM	Local Grant	CH City HR Manager Door	Boldt	Bryce
1/18/2017 4:44 PM	Local Grant	CH City HR Manager Door	Boldt	Bryce
1/18/2017 5:39 PM	Local Grant	CH City HR Manager Door	Boldt	Bryce
1/18/2017 6:31 PM	Local Grant	CH City Manager Main Door	Boldt	Bryce
1/18/2017 6:32 PM	Local Grant	BR 1st FL Records Storage Area	Boldt	Bryce
1/18/2017 6:45 PM	Local Grant	CH Basement East Door	Boldt	Bryce
1/18/2017 6:56 PM	Local Grant	CH City HR Manager Door	Boldt	Bryce
1/18/2017 8:48 PM	Local Grant	CH City HR Manager Door	Boldt	Bryce
1/18/2017 8:51 PM	Local Grant	BR 1st FL Records Storage Area	Boldt	Bryce
1/18/2017 9:19 PM	Local Grant	BR 1st FL Records Storage Area	Boldt	Bryce

1/19/2017 6:44 AM	Local Grant	CH Basement East Door	Boldt	Bryce
1/19/2017 6:45 AM	Local Grant	CH City HR Manager Door	Boldt	Bryce
1/19/2017 6:48 AM	Local Grant	CH City HR Manager Door	Boldt	Bryce
1/19/2017 7:04 AM	Local Grant	CH City HR Manager Door	Boldt	Bryce
1/19/2017 7:52 AM	Local Grant	CH City Manager Main Door	Boldt	Bryce
1/19/2017 8:08 AM	Local Grant	CH City HR Manager Door	Boldt	Bryce
1/19/2017 8:46 AM	Local Grant	CH City HR Manager Door	Boldt	Bryce
1/19/2017 9:09 AM	Local Grant	CH City HR Manager Door	Boldt	Bryce
1/19/2017 9:15 AM	Local Grant	CH City HR Manager Door	Boldt	Bryce
1/19/2017 9:18 AM	Local Grant	CH City HR Manager Door	Boldt	Bryce
1/19/2017 9:20 AM	Local Grant	CH City HR Manager Door	Boldt	Bryce
1/19/2017 9:21 AM	Local Grant	CH City Manager Main Door	Boldt	Bryce
1/19/2017 9:29 AM	Local Grant	CH HR Assistant	Boldt	Bryce
1/19/2017 9:32 AM	Local Grant	CH Public Works Main Entrance	Boldt	Bryce
1/19/2017 9:37 AM	Local Grant	CH Public Works Main Entrance	Boldt	Bryce
1/19/2017 9:39 AM	Local Grant	CH HR Assistant	Boldt	Bryce
1/19/2017 9:57 AM	Local Grant	CH City HR Manager Door	Boldt	Bryce
1/19/2017 10:02 AM	Local Grant	CH Copy/Printer Room	Boldt	Bryce
1/19/2017 10:03 AM	Local Grant	CH City HR Manager Door	Boldt	Bryce
1/19/2017 10:11 AM	Local Grant	CH City HR Manager Door	Boldt	Bryce
1/19/2017 10:24 AM	Local Grant	CH Copy/Printer Room	Boldt	Bryce
1/19/2017 10:25 AM	Local Grant	CH City HR Manager Door	Boldt	Bryce
1/19/2017 10:27 AM	Local Grant	CH City HR Manager Door	Boldt	Bryce
1/19/2017 10:29 AM	Local Grant	CH City HR Manager Door	Boldt	Bryce
1/19/2017 10:44 AM	Local Grant	CH City HR Manager Door	Boldt	Bryce
1/19/2017 10:56 AM	Local Grant	CH City Manager Main Door	Boldt	Bryce
1/19/2017 11:03 AM	Local Grant	CH City HR Manager Door	Boldt	Bryce
1/19/2017 2:25 PM	Local Grant	CH City HR Manager Door	Boldt	Bryce
1/19/2017 2:28 PM	Local Grant	CH City HR Manager Door	Boldt	Bryce
1/19/2017 2:29 PM	Local Grant	CH 1 FL Finance Front Door	Boldt	Bryce
1/19/2017 2:45 PM	Local Grant	CH City HR Manager Door	Boldt	Bryce
1/19/2017 2:52 PM	Local Grant	CH City Manager Main Door	Boldt	Bryce
1/19/2017 3:18 PM	Local Grant	CH Copy/Printer Room	Boldt	Bryce
1/19/2017 3:19 PM	Local Grant	CH City HR Manager Door	Boldt	Bryce

1/19/2017 3:20 PM	Local Grant	CH Public Works Main Entrance	Boldt	Bryce
1/19/2017 3:34 PM	Local Grant	CH City HR Manager Door	Boldt	Bryce
1/19/2017 4:19 PM	Local Grant	CH City HR Manager Door	Boldt	Bryce
1/19/2017 7:45 PM	Local Grant	BR 1st FL Records Storage Area	Boldt	Bryce
1/19/2017 7:46 PM	Local Grant	BR 1st FL Records Storage Area	Boldt	Bryce
1/23/2017 8:43 AM	Local Grant	CH City HR Manager Door	Boldt	Bryce
1/23/2017 8:44 AM	Local Grant	CH City Manager Main Door	Boldt	Bryce
1/23/2017 8:45 AM	Local Grant	CH City HR Manager Door	Boldt	Bryce
1/23/2017 11:05 AM	Local Grant	CH City HR Manager Door	Boldt	Bryce
1/23/2017 12:08 PM	Local Grant	CH Basement East Door	Boldt	Bryce
1/23/2017 12:09 PM	Local Grant	CH HR Assistant	Boldt	Bryce
1/23/2017 12:19 PM	Local Grant	CH City HR Manager Door	Boldt	Bryce
1/23/2017 12:20 PM	Local Grant	CH City Manager Main Door	Boldt	Bryce
1/23/2017 12:21 PM	Local Grant	CH HR Assistant	Boldt	Bryce
1/23/2017 12:24 PM	Local Grant	CH City Manager Main Door	Boldt	Bryce
1/23/2017 12:26 PM	Local Grant	CH City HR Manager Door	Boldt	Bryce
1/23/2017 1:09 PM	Local Grant	CH HR Assistant	Boldt	Bryce
1/23/2017 2:20 PM	Local Grant	CH City Manager Main Door	Boldt	Bryce
1/23/2017 2:30 PM	Local Grant	CH City HR Manager Door	Boldt	Bryce
1/23/2017 2:32 PM	Local Grant	CH HR Assistant	Boldt	Bryce
1/23/2017 3:14 PM	Local Grant	CH City HR Manager Door	Boldt	Bryce
1/23/2017 3:15 PM	Local Grant	CH City HR Manager Door	Boldt	Bryce
1/23/2017 3:25 PM	Local Grant	CH City HR Manager Door	Boldt	Bryce
1/23/2017 3:27 PM	Local Grant	CH 1 FL Finance Front Door	Boldt	Bryce
1/23/2017 3:40 PM	Local Grant	CH City HR Manager Door	Boldt	Bryce
1/23/2017 3:45 PM	Local Grant	CH City HR Manager Door	Boldt	Bryce
1/23/2017 4:23 PM	Local Grant	CH City HR Manager Door	Boldt	Bryce
1/23/2017 4:25 PM	Local Grant	CH City HR Manager Door	Boldt	Bryce
1/23/2017 4:33 PM	Local Grant	CH City HR Manager Door	Boldt	Bryce
1/23/2017 4:41 PM	Local Grant	CH City HR Manager Door	Boldt	Bryce
1/23/2017 4:50 PM	Local Grant	CH Copy/Printer Room	Boldt	Bryce
1/23/2017 4:52 PM	Local Grant	CH City HR Manager Door	Boldt	Bryce
1/23/2017 6:02 PM	Local Grant	CH City HR Manager Door	Boldt	Bryce
1/23/2017 6:11 PM	Valid card at an unauthorized reader	CH City Clerk Door	Boldt	Bryce

1/23/2017 6:11 PM	Local Grant	CH City HR Manager Door	Boldt	Bryce
1/23/2017 6:23 PM	Local Grant	CH City Manager Main Door	Boldt	Bryce
1/23/2017 6:24 PM	Local Grant	CH HR Assistant	Boldt	Bryce
1/23/2017 7:24 PM	Local Grant	BR 1st FL Records Storage Area	Boldt	Bryce
1/23/2017 7:54 PM	Local Grant	BR 1st FL Records Storage Area	Boldt	Bryce
1/23/2017 8:52 PM	Local Grant	BR 1st FL Records Storage Area	Boldt	Bryce
1/23/2017 9:56 PM	Local Grant	BR 1st FL Records Storage Area	Boldt	Bryce
1/24/2017 6:38 AM	Local Grant	CH Council Chambers Exit	Boldt	Bryce
1/24/2017 6:38 AM	Local Grant	CH City HR Manager Door	Boldt	Bryce
1/24/2017 6:41 AM	Local Grant	CH City HR Manager Door	Boldt	Bryce
1/24/2017 6:44 AM	Local Grant	CH City HR Manager Door	Boldt	Bryce
1/24/2017 6:54 AM	Local Grant	CH Main Entrance	Boldt	Bryce
1/24/2017 6:54 AM	Local Grant	CH City HR Manager Door	Boldt	Bryce
1/24/2017 7:00 AM	Local Grant	CH City HR Manager Door	Boldt	Bryce
1/24/2017 7:37 AM	Local Grant	CH City Manager Main Door	Boldt	Bryce
1/24/2017 7:51 AM	Local Grant	CH City HR Manager Door	Boldt	Bryce
1/24/2017 7:52 AM	Local Grant	CH City Manager Main Door	Boldt	Bryce
1/24/2017 8:21 AM	Local Grant	CH City HR Manager Door	Boldt	Bryce
1/24/2017 10:29 AM	Local Grant	CH HR Assistant	Boldt	Bryce
1/24/2017 11:08 AM	Local Grant	CH City Manager Main Door	Boldt	Bryce
1/24/2017 11:13 AM	Local Grant	CH City HR Manager Door	Boldt	Bryce
1/24/2017 11:53 AM	Local Grant	CH City HR Manager Door	Boldt	Bryce
1/24/2017 11:54 AM	Local Grant	CH City Manager Main Door	Boldt	Bryce
1/24/2017 11:55 AM	Local Grant	CH City HR Manager Door	Boldt	Bryce
1/24/2017 11:57 AM	Local Grant	CH Copy/Printer Room	Boldt	Bryce
1/24/2017 11:58 AM	Local Grant	CH City HR Manager Door	Boldt	Bryce
1/24/2017 12:02 PM	Local Grant	CH City Manager Main Door	Boldt	Bryce
1/24/2017 1:23 PM	Local Grant	CH City HR Manager Door	Boldt	Bryce
1/24/2017 1:46 PM	Local Grant	CH City Manager Main Door	Boldt	Bryce
1/24/2017 2:48 PM	Local Grant	CH City HR Manager Door	Boldt	Bryce
1/24/2017 3:16 PM	Local Grant	CH City HR Manager Door	Boldt	Bryce
1/24/2017 3:22 PM	Local Grant	CH City HR Manager Door	Boldt	Bryce
1/24/2017 3:29 PM	Local Grant	CH City HR Manager Door	Boldt	Bryce
1/24/2017 4:11 PM	Local Grant	CH 1 FL Finance Front Door	Boldt	Bryce
1/24/2017 4:18 PM	Local Grant	CH HR Assistant	Boldt	Bryce

1/24/2017 4:36 PM	Local Grant	CH City HR Manager Door	Boldt	Bryce
1/24/2017 4:37 PM	Local Grant	CH HR Assistant	Boldt	Bryce
1/24/2017 5:42 PM	Local Grant	CH City HR Manager Door	Boldt	Bryce
1/24/2017 6:00 PM	Local Grant	CH City HR Manager Door	Boldt	Bryce
1/24/2017 6:05 PM	Local Grant	BR 1st FL Records Storage Area	Boldt	Bryce
1/24/2017 6:12 PM	Local Grant	CH Basement East Door	Boldt	Bryce
1/24/2017 6:46 PM	Local Grant	CH Basement East Door	Boldt	Bryce
1/24/2017 8:38 PM	Local Grant	CH Large Conference Room	Boldt	Bryce
1/24/2017 8:44 PM	Local Grant	BR 1st FL Records Storage Area	Boldt	Bryce
1/24/2017 9:09 PM	Local Grant	BR 1st FL Records Storage Area	Boldt	Bryce
1/24/2017 9:48 PM	Local Grant	BR 1st FL Records Storage Area	Boldt	Bryce
1/24/2017 9:59 PM	Local Grant	BR 1st FL Records Storage Area	Boldt	Bryce
1/24/2017 11:01 PM	Local Grant	BR 1st FL Records Storage Area	Boldt	Bryce
1/25/2017 6:53 AM	Local Grant	CH Basement East Door	Boldt	Bryce
1/25/2017 6:54 AM	Local Grant	CH City HR Manager Door	Boldt	Bryce
1/25/2017 6:56 AM	Local Grant	CH City HR Manager Door	Boldt	Bryce
1/25/2017 6:58 AM	Local Grant	CH City Manager Main Door	Boldt	Bryce
1/25/2017 7:05 AM	Local Grant	CH City Manager Main Door	Boldt	Bryce
1/25/2017 7:07 AM	Local Grant	CH City HR Manager Door	Boldt	Bryce
1/25/2017 7:09 AM	Local Grant	CH City HR Manager Door	Boldt	Bryce
1/25/2017 7:14 AM	Local Grant	CH Large Conference Room	Boldt	Bryce
1/25/2017 7:14 AM	Local Grant	CH HR Assistant	Boldt	Bryce
1/25/2017 7:18 AM	Local Grant	CH City HR Manager Door	Boldt	Bryce
1/25/2017 7:25 AM	Local Grant	CH Large Conference Room	Boldt	Bryce
1/25/2017 7:26 AM	Local Grant	CH Small Conference Room	Boldt	Bryce
1/25/2017 7:26 AM	Local Grant	CH HR Assistant	Boldt	Bryce
1/25/2017 7:30 AM	Local Grant	CH City HR Manager Door	Boldt	Bryce
1/25/2017 7:48 AM	Local Grant	CH City HR Manager Door	Boldt	Bryce
1/25/2017 10:30 AM	Local Grant	CH City Manager Main Door	Boldt	Bryce
1/25/2017 10:44 AM	Local Grant	CH City HR Manager Door	Boldt	Bryce
1/25/2017 10:48 AM	Local Grant	CH City Manager Main Door	Boldt	Bryce
1/25/2017 10:53 AM	Local Grant	CH HR Assistant	Boldt	Bryce
1/25/2017 11:17 AM	Local Grant	CH 1 FL Finance Front Door	Boldt	Bryce
1/25/2017 11:23 AM	Local Grant	CH City HR Manager Door	Boldt	Bryce
1/25/2017 11:37 AM	Local Grant	CH City HR Manager Door	Boldt	Bryce

1/25/2017 11:42 AM	Local Grant	CH City Manager Main Door	Boldt	Bryce
1/25/2017 11:42 AM	Local Grant	CH City HR Manager Door	Boldt	Bryce
1/25/2017 12:16 PM	Local Grant	CH Copy/Printer Room	Boldt	Bryce
1/25/2017 12:17 PM	Local Grant	CH City HR Manager Door	Boldt	Bryce
1/25/2017 12:58 PM	Local Grant	CH Copy/Printer Room	Boldt	Bryce
1/25/2017 12:59 PM	Local Grant	CH City HR Manager Door	Boldt	Bryce
1/25/2017 1:32 PM	Local Grant	CH City Manager Main Door	Boldt	Bryce
1/25/2017 1:35 PM	Local Grant	CH City HR Manager Door	Boldt	Bryce
1/25/2017 2:24 PM	Local Grant	CH City HR Manager Door	Boldt	Bryce
1/25/2017 2:38 PM	Local Grant	CH City HR Manager Door	Boldt	Bryce
1/25/2017 3:00 PM	Local Grant	CH City HR Manager Door	Boldt	Bryce
1/25/2017 3:13 PM	Local Grant	CH City Manager Main Door	Boldt	Bryce
1/25/2017 3:14 PM	Local Grant	CH 1 FL Finance Front Door	Boldt	Bryce
1/25/2017 3:14 PM	Local Grant	CH Public Works Main Entrance	Boldt	Bryce
1/25/2017 3:14 PM	Local Grant	CH Public Works Main Entrance	Boldt	Bryce
1/25/2017 3:16 PM	Local Grant	CH Large Conference Room	Boldt	Bryce
1/25/2017 3:38 PM	Local Grant	CH City Manager Main Door	Boldt	Bryce
1/25/2017 3:39 PM	Local Grant	CH Large Conference Room	Boldt	Bryce
1/25/2017 5:12 PM	Local Grant	CH HR Assistant	Boldt	Bryce
1/25/2017 5:31 PM	Local Grant	CH City HR Manager Door	Boldt	Bryce
1/25/2017 5:34 PM	Local Grant	BR 1st FL Records Storage Area	Boldt	Bryce
1/25/2017 8:09 PM	Local Grant	CH Basement East Door	Boldt	Bryce
1/25/2017 8:32 PM	Local Grant	BR 1st FL Records Storage Area	Boldt	Bryce
1/25/2017 9:15 PM	Local Grant	BR 1st FL Records Storage Area	Boldt	Bryce
1/26/2017 6:41 AM	Local Grant	CH Basement East Door	Boldt	Bryce
1/26/2017 6:42 AM	Local Grant	CH City HR Manager Door	Boldt	Bryce
1/26/2017 6:45 AM	Local Grant	CH City HR Manager Door	Boldt	Bryce
1/26/2017 6:47 AM	Local Grant	CH Small Conference Room	Boldt	Bryce
1/26/2017 6:54 AM	Local Grant	CH City HR Manager Door	Boldt	Bryce
1/26/2017 7:02 AM	Local Grant	CH City HR Manager Door	Boldt	Bryce
1/26/2017 8:09 AM	Local Grant	CH City Manager Main Door	Boldt	Bryce
1/26/2017 8:09 AM	Local Grant	CH City HR Manager Door	Boldt	Bryce
1/26/2017 9:22 AM	Local Grant	CH Public Works Main Entrance	Boldt	Bryce
1/26/2017 10:08 AM	Local Grant	CH HR Assistant	Boldt	Bryce

1/26/2017 10:18 AM	Local Grant	CH City Manager Main Door	Boldt	Bryce
1/26/2017 10:19 AM	Local Grant	CH City HR Manager Door	Boldt	Bryce
1/26/2017 10:38 AM	Local Grant	CH City Manager Main Door	Boldt	Bryce
1/26/2017 10:39 AM	Local Grant	CH City HR Manager Door	Boldt	Bryce
1/26/2017 10:50 AM	Local Grant	CH City HR Manager Door	Boldt	Bryce
1/26/2017 11:31 AM	Local Grant	CH City HR Manager Door	Boldt	Bryce
1/26/2017 11:38 AM	Local Grant	CH HR Assistant	Boldt	Bryce
1/26/2017 11:42 AM	Local Grant	CH HR Assistant	Boldt	Bryce
1/26/2017 11:43 AM	Local Grant	CH City Manager Main Door	Boldt	Bryce
1/26/2017 12:37 PM	Local Grant	CH City HR Manager Door	Boldt	Bryce
1/26/2017 12:45 PM	Local Grant	CH HR Assistant	Boldt	Bryce
1/26/2017 12:52 PM	Local Grant	CH City HR Manager Door	Boldt	Bryce
1/26/2017 1:07 PM	Local Grant	CH City HR Manager Door	Boldt	Bryce
1/30/2017 8:51 AM	Local Grant	CH City HR Manager Door	Boldt	Bryce
1/30/2017 10:39 AM	Local Grant	CH City HR Manager Door	Boldt	Bryce
1/30/2017 10:41 AM	Local Grant	CH City HR Manager Door	Boldt	Bryce
1/30/2017 11:26 AM	Local Grant	CH City HR Manager Door	Boldt	Bryce
1/30/2017 12:07 PM	Local Grant	CH City HR Manager Door	Boldt	Bryce
1/30/2017 12:09 PM	Local Grant	CH City HR Manager Door	Boldt	Bryce
1/30/2017 12:48 PM	Local Grant	CH City HR Manager Door	Boldt	Bryce
1/30/2017 1:16 PM	Local Grant	CH City HR Manager Door	Boldt	Bryce
1/30/2017 1:18 PM	Local Grant	CH City HR Manager Door	Boldt	Bryce
1/30/2017 1:49 PM	Local Grant	CH City HR Manager Door	Boldt	Bryce
1/30/2017 2:28 PM	Local Grant	CH City HR Manager Door	Boldt	Bryce
1/30/2017 3:59 PM	Local Grant	BR 1st FL Records Storage Area	Boldt	Bryce
1/30/2017 4:01 PM	Local Grant	CH City HR Manager Door	Boldt	Bryce
1/30/2017 4:29 PM	Local Grant	CH City Manager Main Door	Boldt	Bryce
1/30/2017 4:31 PM	Local Grant	CH HR Assistant	Boldt	Bryce
1/30/2017 4:33 PM	Local Grant	CH City HR Manager Door	Boldt	Bryce
1/30/2017 4:38 PM	Local Grant	CH City Manager Main Door	Boldt	Bryce
1/30/2017 4:40 PM	Local Grant	CH City HR Manager Door	Boldt	Bryce
1/30/2017 5:24 PM	Local Grant	CH City HR Manager Door	Boldt	Bryce
1/30/2017 5:46 PM	Local Grant	CH HR Assistant	Boldt	Bryce
1/30/2017 5:50 PM	Local Grant	CH HR Assistant	Boldt	Bryce
1/30/2017 5:58 PM	Local Grant	Old CSN Front Maint Double Doors	Boldt	Bryce

1/30/2017 6:04 PM	Local Grant	CH Main Entrance	Boldt	Bryce
1/30/2017 6:05 PM	Local Grant	CH City HR Manager Door	Boldt	Bryce
1/30/2017 6:08 PM	Local Grant	CH City Manager Main Door	Boldt	Bryce
1/30/2017 6:09 PM	Valid card at an unauthorized reader	CH City Clerk Door	Boldt	Bryce
1/30/2017 6:38 PM	Local Grant	CH Main Entrance	Boldt	Bryce
1/30/2017 6:42 PM	Local Grant	BR 1st FL Records Storage Area	Boldt	Bryce
1/30/2017 7:20 PM	Local Grant	CH Council Chambers Exit	Boldt	Bryce
1/30/2017 7:38 PM	Local Grant	BR 1st FL Records Storage Area	Boldt	Bryce
1/30/2017 9:02 PM	Local Grant	BR 1st FL Records Storage Area	Boldt	Bryce
1/30/2017 10:03 PM	Local Grant	BR 1st FL Records Storage Area	Boldt	Bryce
1/31/2017 6:42 AM	Local Grant	CH Basement East Door	Boldt	Bryce
1/31/2017 6:43 AM	Local Grant	CH City HR Manager Door	Boldt	Bryce
1/31/2017 6:46 AM	Local Grant	CH City HR Manager Door	Boldt	Bryce
1/31/2017 7:05 AM	Local Grant	CH City Manager Main Door	Boldt	Bryce
1/31/2017 7:05 AM	Local Grant	CH City HR Manager Door	Boldt	Bryce
1/31/2017 7:14 AM	Local Grant	CH City HR Manager Door	Boldt	Bryce
1/31/2017 8:03 AM	Local Grant	CH City Manager Main Door	Boldt	Bryce
1/31/2017 8:05 AM	Local Grant	CH Copy/Printer Room	Boldt	Bryce
1/31/2017 8:08 AM	Local Grant	CH HR Assistant	Boldt	Bryce
1/31/2017 8:09 AM	Local Grant	CH HR Assistant	Boldt	Bryce
1/31/2017 8:23 AM	Local Grant	CH City Manager Main Door	Boldt	Bryce
1/31/2017 8:24 AM	Valid card at an unauthorized reader	CH 1 FL Old Finance Front Door	Boldt	Bryce
1/31/2017 8:54 AM	Local Grant	CH Copy/Printer Room	Boldt	Bryce
1/31/2017 8:54 AM	Local Grant	CH Small Conference Room	Boldt	Bryce
1/31/2017 10:11 AM	Local Grant	CH City HR Manager Door	Boldt	Bryce
1/31/2017 10:24 AM	Local Grant	CH City HR Manager Door	Boldt	Bryce
1/31/2017 10:36 AM	Local Grant	CH City HR Manager Door	Boldt	Bryce
1/31/2017 10:46 AM	Local Grant	CH Basement East Door	Boldt	Bryce
1/31/2017 10:47 AM	Local Grant	CH City HR Manager Door	Boldt	Bryce
1/31/2017 11:00 AM	Local Grant	CH City HR Manager Door	Boldt	Bryce
1/31/2017 11:17 AM	Local Grant	CH City Manager Main Door	Boldt	Bryce
1/31/2017 11:26 AM	Local Grant	CH City HR Manager Door	Boldt	Bryce
1/31/2017 11:28 AM	Local Grant	CH 1 FL Finance Front Door	Boldt	Bryce
1/31/2017 11:37 AM	Local Grant	CH City HR Manager Door	Boldt	Bryce

1/31/2017 11:56 AM	Local Grant	CH City Manager Main Door	Boldt	Bryce
1/31/2017 12:01 PM	Local Grant	Old CSN Front Maint Double Doors	Boldt	Bryce
1/31/2017 12:21 PM	Local Grant	CH Basement East Door	Boldt	Bryce
1/31/2017 12:24 PM	Local Grant	CH City Manager Main Door	Boldt	Bryce
1/31/2017 12:43 PM	Local Grant	CH City HR Manager Door	Boldt	Bryce
1/31/2017 12:54 PM	Local Grant	CH City HR Manager Door	Boldt	Bryce
1/31/2017 1:16 PM	Local Grant	CH City Manager Main Door	Boldt	Bryce
1/31/2017 1:35 PM	Local Grant	CH City Manager Main Door	Boldt	Bryce
1/31/2017 1:40 PM	Local Grant	CH City HR Manager Door	Boldt	Bryce
1/31/2017 2:29 PM	Local Grant	CH HR Assistant	Boldt	Bryce
1/31/2017 3:25 PM	Local Grant	CH City Manager Main Door	Boldt	Bryce
1/31/2017 3:36 PM	Local Grant	CH City HR Manager Door	Boldt	Bryce
1/31/2017 3:38 PM	Local Grant	BR 1st FL Records Storage Area	Boldt	Bryce
1/31/2017 3:41 PM	Local Grant	CH City Manager Main Door	Boldt	Bryce
1/31/2017 3:49 PM	Local Grant	CH HR Assistant	Boldt	Bryce
1/31/2017 3:51 PM	Local Grant	CH City HR Manager Door	Boldt	Bryce
1/31/2017 4:04 PM	Local Grant	CH City HR Manager Door	Boldt	Bryce
1/31/2017 4:48 PM	Local Grant	CH City HR Manager Door	Boldt	Bryce
1/31/2017 5:03 PM	Local Grant	CH HR Assistant	Boldt	Bryce
1/31/2017 5:07 PM	Local Grant	CH City HR Manager Door	Boldt	Bryce
1/31/2017 5:12 PM	Local Grant	CH City Manager Main Door	Boldt	Bryce
1/31/2017 5:40 PM	Local Grant	CH City HR Manager Door	Boldt	Bryce
1/31/2017 6:07 PM	Local Grant	CH City HR Manager Door	Boldt	Bryce
1/31/2017 6:14 PM	Local Grant	CH City Manager Main Door	Boldt	Bryce
1/31/2017 6:15 PM	Local Grant	BR 1st FL Records Storage Area	Boldt	Bryce
1/31/2017 6:23 PM	Local Grant	CH Basement East Door	Boldt	Bryce
1/31/2017 6:24 PM	Local Grant	CH City HR Manager Door	Boldt	Bryce
1/31/2017 7:04 PM	Local Grant	CH Basement East Door	Boldt	Bryce
1/31/2017 7:56 PM	Local Grant	BR 1st FL Records Storage Area	Boldt	Bryce
1/31/2017 10:13 PM	Local Grant	BR 1st FL Records Storage Area	Boldt	Bryce
2/1/2017 6:37 AM	Local Grant	CH Basement East Door	Boldt	Bryce
2/1/2017 6:38 AM	Local Grant	CH City HR Manager Door	Boldt	Bryce
2/1/2017 6:42 AM	Local Grant	CH City HR Manager Door	Boldt	Bryce
2/1/2017 6:56 AM	Local Grant	CH City HR Manager Door	Boldt	Bryce

2/1/2017 6:57 AM	Local Grant	CH City Manager Main Door	Boldt	Bryce
2/1/2017 6:58 AM	Local Grant	CH Main Entrance	Boldt	Bryce
2/1/2017 6:59 AM	Local Grant	CH City HR Manager Door	Boldt	Bryce
2/1/2017 7:12 AM	Local Grant	CH City HR Manager Door	Boldt	Bryce
2/1/2017 7:45 AM	Local Grant	CH City Manager Main Door	Boldt	Bryce
2/1/2017 7:46 AM	Local Grant	CH City HR Manager Door	Boldt	Bryce
2/1/2017 7:58 AM	Local Grant	CH City HR Manager Door	Boldt	Bryce
2/1/2017 8:23 AM	Valid card at an unauthorized reader	CH 1 FL Old Finance Front Door	Boldt	Bryce
2/1/2017 8:47 AM	Local Grant	CH HR Assistant	Boldt	Bryce
2/1/2017 9:36 AM	Local Grant	CH City HR Manager Door	Boldt	Bryce
2/1/2017 9:37 AM	Local Grant	CH Copy/Printer Room	Boldt	Bryce
2/1/2017 9:39 AM	Local Grant	CH City HR Manager Door	Boldt	Bryce
2/1/2017 9:47 AM	Local Grant	CH City Manager Main Door	Boldt	Bryce
2/1/2017 9:52 AM	Local Grant	CH City HR Manager Door	Boldt	Bryce
2/1/2017 9:54 AM	Local Grant	CH Copy/Printer Room	Boldt	Bryce
2/1/2017 9:55 AM	Local Grant	CH City HR Manager Door	Boldt	Bryce
2/1/2017 10:08 AM	Local Grant	CH City HR Manager Door	Boldt	Bryce
2/1/2017 10:58 AM	Local Grant	CH Public Works Main Entrance	Boldt	Bryce
2/1/2017 11:06 AM	Local Grant	CH City HR Manager Door	Boldt	Bryce
2/1/2017 11:09 AM	Local Grant	CH Basement East Door	Boldt	Bryce
2/1/2017 11:09 AM	Local Grant	CH HR Assistant	Boldt	Bryce
2/1/2017 11:29 AM	Local Grant	CH City HR Manager Door	Boldt	Bryce
2/1/2017 11:53 AM	Local Grant	CH City HR Manager Door	Boldt	Bryce
2/1/2017 11:57 AM	Local Grant	CH City Manager Main Door	Boldt	Bryce
2/1/2017 12:12 PM	Local Grant	CH City HR Manager Door	Boldt	Bryce
2/1/2017 12:29 PM	Local Grant	CH City HR Manager Door	Boldt	Bryce
2/1/2017 12:35 PM	Local Grant	CH City HR Manager Door	Boldt	Bryce
2/1/2017 12:48 PM	Local Grant	CH City HR Manager Door	Boldt	Bryce
2/1/2017 12:55 PM	Local Grant	CH City HR Manager Door	Boldt	Bryce
2/1/2017 1:35 PM	Local Grant	CH Large Conference Room	Boldt	Bryce
2/1/2017 1:56 PM	Local Grant	CH City HR Manager Door	Boldt	Bryce
2/1/2017 1:59 PM	Local Grant	CH City Manager Main Door	Boldt	Bryce
2/1/2017 1:59 PM	Local Grant	CH HR Assistant	Boldt	Bryce
2/1/2017 3:55 PM	Local Grant	CH City HR Manager Door	Boldt	Bryce
2/1/2017 3:56 PM	Local Grant	CH HR Assistant	Boldt	Bryce

2/1/2017 4:17 PM	Local Grant	CH City HR Manager Door	Boldt	Bryce
2/1/2017 4:50 PM	Local Grant	CH HR Assistant	Boldt	Bryce
2/1/2017 6:28 PM	Local Grant	CH Council Chambers Exit	Boldt	Bryce
2/1/2017 6:29 PM	Local Grant	CH City HR Manager Door	Boldt	Bryce
2/1/2017 7:02 PM	Local Grant	BR 1st FL Records Storage Area	Boldt	Bryce
2/1/2017 7:03 PM	Local Grant	BR 1st FL Records Storage Area	Boldt	Bryce
2/1/2017 7:55 PM	Local Grant	BR 1st FL Records Storage Area	Boldt	Bryce
2/1/2017 9:05 PM	Local Grant	BR 1st FL Records Storage Area	Boldt	Bryce
2/2/2017 6:45 AM	Local Grant	CH Basement East Door	Boldt	Bryce
2/2/2017 6:46 AM	Local Grant	CH City HR Manager Door	Boldt	Bryce
2/2/2017 6:51 AM	Local Grant	CH City HR Manager Door	Boldt	Bryce
2/2/2017 6:53 AM	Local Grant	CH City HR Manager Door	Boldt	Bryce
2/2/2017 6:54 AM	Local Grant	CH City Manager Main Door	Boldt	Bryce
2/2/2017 7:08 AM	Local Grant	CH City HR Manager Door	Boldt	Bryce
2/2/2017 7:12 AM	Local Grant	CH City HR Manager Door	Boldt	Bryce
2/2/2017 7:44 AM	Local Grant	CH City Manager Main Door	Boldt	Bryce
2/2/2017 7:46 AM	Local Grant	CH City HR Manager Door	Boldt	Bryce
2/2/2017 8:11 AM	Local Grant	CH City Manager Main Door	Boldt	Bryce
2/2/2017 8:18 AM	Local Grant	CH City HR Manager Door	Boldt	Bryce
2/2/2017 9:05 AM	Local Grant	CH Copy/Printer Room	Boldt	Bryce
2/2/2017 10:38 AM	Local Grant	CH City HR Manager Door	Boldt	Bryce
2/2/2017 10:50 AM	Local Grant	CH Public Works Main Entrance	Boldt	Bryce
2/2/2017 10:53 AM	Local Grant	CH City HR Manager Door	Boldt	Bryce
2/2/2017 11:10 AM	Local Grant	CH City HR Manager Door	Boldt	Bryce
2/2/2017 11:14 AM	Local Grant	CH City Manager Main Door	Boldt	Bryce
2/2/2017 11:19 AM	Local Grant	CH City HR Manager Door	Boldt	Bryce
2/2/2017 11:37 AM	Local Grant	CH 1 FL Finance Front Door	Boldt	Bryce
2/2/2017 11:49 AM	Local Grant	CH City HR Manager Door	Boldt	Bryce
2/2/2017 12:08 PM	Local Grant	CH City Manager Main Door	Boldt	Bryce
2/2/2017 12:19 PM	Local Grant	CH HR Assistant	Boldt	Bryce
2/2/2017 12:30 PM	Local Grant	CH HR Assistant	Boldt	Bryce
2/2/2017 12:33 PM	Local Grant	CH City HR Manager Door	Boldt	Bryce
2/2/2017 12:52 PM	Local Grant	CH City Manager Main Door	Boldt	Bryce
2/2/2017 12:54 PM	Local Grant	CH City HR Manager Door	Boldt	Bryce

2/2/2017 12:58 PM	Local Grant	CH City HR Manager Door	Boldt	Bryce
2/6/2017 8:47 AM	Host Grant	CH City HR Manager Door	Boldt	Bryce
2/6/2017 8:51 AM	Local Grant	CH City HR Manager Door	Boldt	Bryce
2/6/2017 10:26 AM	Local Grant	CH City HR Manager Door	Boldt	Bryce
2/6/2017 11:22 AM	Local Grant	CH HR Assistant	Boldt	Bryce
2/6/2017 11:33 AM	Local Grant	CH City HR Manager Door	Boldt	Bryce
2/6/2017 11:53 AM	Local Grant	CH Basement East Door	Boldt	Bryce
2/6/2017 11:54 AM	Local Grant	CH City HR Manager Door	Boldt	Bryce
2/6/2017 12:39 PM	Local Grant	CH City HR Manager Door	Boldt	Bryce
2/6/2017 12:59 PM	Local Grant	CH City HR Manager Door	Boldt	Bryce
2/6/2017 1:10 PM	Local Grant	CH City Manager Main Door	Boldt	Bryce
2/6/2017 1:10 PM	Local Grant	CH City HR Manager Door	Boldt	Bryce
2/6/2017 1:12 PM	Local Grant	CH City HR Manager Door	Boldt	Bryce
2/6/2017 1:50 PM	Local Grant	CH City HR Manager Door	Boldt	Bryce
2/6/2017 2:22 PM	Local Grant	CH City HR Manager Door	Boldt	Bryce
2/6/2017 2:39 PM	Local Grant	CH Copy/Printer Room	Boldt	Bryce
2/6/2017 2:39 PM	Local Grant	CH City HR Manager Door	Boldt	Bryce
2/6/2017 2:41 PM	Local Grant	CH Copy/Printer Room	Boldt	Bryce
2/6/2017 2:42 PM	Local Grant	CH City HR Manager Door	Boldt	Bryce
2/6/2017 2:50 PM	Local Grant	CH City Manager Main Door	Boldt	Bryce
2/6/2017 2:57 PM	Local Grant	CH City HR Manager Door	Boldt	Bryce
2/6/2017 3:19 PM	Local Grant	CH 1 FL Finance Front Door	Boldt	Bryce
2/6/2017 3:21 PM	Local Grant	CH HR Assistant	Boldt	Bryce
2/6/2017 4:00 PM	Local Grant	CH City HR Manager Door	Boldt	Bryce
2/6/2017 4:04 PM	Local Grant	CH City HR Manager Door	Boldt	Bryce
2/6/2017 5:21 PM	Local Grant	CH City HR Manager Door	Boldt	Bryce
2/6/2017 6:01 PM	Local Grant	CH City HR Manager Door	Boldt	Bryce
2/6/2017 6:07 PM	Local Grant	CH Main Entrance	Boldt	Bryce
2/6/2017 6:07 PM	Local Grant	CH City HR Manager Door	Boldt	Bryce
2/6/2017 6:52 PM	Local Grant	CH Main Entrance	Boldt	Bryce
2/6/2017 7:20 PM	Local Grant	CH Council Chambers Exit	Boldt	Bryce
2/6/2017 7:20 PM	Local Grant	CH City HR Manager Door	Boldt	Bryce
2/6/2017 7:22 PM	Local Grant	BR 1st FL Records Storage Area	Boldt	Bryce
2/6/2017 7:36 PM	Local Grant	BR 1st FL Records Storage Area	Boldt	Bryce
2/6/2017 8:57 PM	Local Grant	CH Council Chambers Exit	Boldt	Bryce

2/6/2017 9:40 PM	Local Grant	BR 1st FL Records Storage Area	Boldt	Bryce
2/6/2017 10:05 PM	Local Grant	BR 1st FL Records Storage Area	Boldt	Bryce
2/7/2017 6:38 AM	Local Grant	CH City HR Manager Door	Boldt	Bryce
2/7/2017 6:41 AM	Local Grant	CH City HR Manager Door	Boldt	Bryce
2/7/2017 6:59 AM	Local Grant	CH City HR Manager Door	Boldt	Bryce
2/7/2017 7:02 AM	Local Grant	CH City HR Manager Door	Boldt	Bryce
2/7/2017 7:59 AM	Local Grant	CH City Manager Main Door	Boldt	Bryce
2/7/2017 8:19 AM	Local Grant	CH Copy/Printer Room	Boldt	Bryce
2/7/2017 8:20 AM	Local Grant	CH City HR Manager Door	Boldt	Bryce
2/7/2017 8:28 AM	Local Grant	CH City Manager Main Door	Boldt	Bryce
2/7/2017 8:45 AM	Local Grant	CH City HR Manager Door	Boldt	Bryce
2/7/2017 9:40 AM	Local Grant	CH City HR Manager Door	Boldt	Bryce
2/7/2017 10:31 AM	Local Grant	CH City HR Manager Door	Boldt	Bryce
2/7/2017 11:34 AM	Local Grant	CH City Manager Main Door	Boldt	Bryce
2/7/2017 11:37 AM	Local Grant	CH City HR Manager Door	Boldt	Bryce
2/7/2017 11:53 AM	Local Grant	CH City HR Manager Door	Boldt	Bryce
2/7/2017 12:17 PM	Local Grant	CH City Manager Main Door	Boldt	Bryce
2/7/2017 12:23 PM	Local Grant	CH City HR Manager Door	Boldt	Bryce
2/7/2017 12:59 PM	Local Grant	PD202 - Admin/Records Hallway Door	Boldt	Bryce
2/7/2017 2:29 PM	Local Grant	CH HR Assistant	Boldt	Bryce
2/7/2017 2:30 PM	Local Grant	CH City HR Manager Door	Boldt	Bryce
2/7/2017 2:41 PM	Local Grant	CH City Manager Main Door	Boldt	Bryce
2/7/2017 2:45 PM	Local Grant	CH City HR Manager Door	Boldt	Bryce
2/7/2017 2:59 PM	Local Grant	CH City Manager Main Door	Boldt	Bryce
2/7/2017 3:03 PM	Local Grant	CH City HR Manager Door	Boldt	Bryce
2/7/2017 3:18 PM	Local Grant	CH Copy/Printer Room	Boldt	Bryce
2/7/2017 3:19 PM	Local Grant	CH City HR Manager Door	Boldt	Bryce
2/7/2017 3:34 PM	Local Grant	CH City HR Manager Door	Boldt	Bryce
2/7/2017 3:36 PM	Local Grant	CH City Manager Main Door	Boldt	Bryce
2/7/2017 3:52 PM	Local Grant	CH HR Assistant	Boldt	Bryce
2/7/2017 4:02 PM	Local Grant	CH City HR Manager Door	Boldt	Bryce
2/7/2017 4:03 PM	Local Grant	CH 1 FL Finance Front Door	Boldt	Bryce
2/7/2017 4:04 PM	Local Grant	CH City HR Manager Door	Boldt	Bryce
2/7/2017 4:37 PM	Local Grant	CH HR Assistant	Boldt	Bryce

2/7/2017 4:48 PM	Local Grant	CH Copy/Printer Room	Boldt	Bryce
2/7/2017 4:49 PM	Local Grant	CH City HR Manager Door	Boldt	Bryce
2/7/2017 4:57 PM	Local Grant	CH City Manager Main Door	Boldt	Bryce
2/7/2017 5:03 PM	Local Grant	CH City HR Manager Door	Boldt	Bryce
2/7/2017 5:10 PM	Local Grant	CH 1 FL Finance Front Door	Boldt	Bryce
2/7/2017 5:23 PM	Local Grant	CH HR Assistant	Boldt	Bryce
2/7/2017 7:03 PM	Local Grant	CH City Manager Main Door	Boldt	Bryce
2/7/2017 7:07 PM	Local Grant	BR 1st FL Records Storage Area	Boldt	Bryce
2/7/2017 7:13 PM	Local Grant	CH Basement East Door	Boldt	Bryce
2/7/2017 7:51 PM	Local Grant	BR 1st FL Records Storage Area	Boldt	Bryce
2/7/2017 8:40 PM	Local Grant	CH Basement East Door	Boldt	Bryce
2/7/2017 8:40 PM	Local Grant	CH Basement East Door	Boldt	Bryce
2/7/2017 9:00 PM	Local Grant	BR 1st FL Records Storage Area	Boldt	Bryce
2/7/2017 10:39 PM	Local Grant	BR 1st FL Records Storage Area	Boldt	Bryce
2/8/2017 6:37 AM	Local Grant	CH Council Chambers Exit	Boldt	Bryce
2/8/2017 6:38 AM	Local Grant	CH City HR Manager Door	Boldt	Bryce
2/8/2017 6:41 AM	Local Grant	CH City HR Manager Door	Boldt	Bryce
2/8/2017 6:46 AM	Local Grant	CH City Manager Main Door	Boldt	Bryce
2/8/2017 7:00 AM	Local Grant	CH City HR Manager Door	Boldt	Bryce
2/8/2017 7:10 AM	Local Grant	CH City HR Manager Door	Boldt	Bryce
2/8/2017 7:13 AM	Local Grant	CH City HR Manager Door	Boldt	Bryce
2/8/2017 8:22 AM	Local Grant	CH City Manager Main Door	Boldt	Bryce
2/8/2017 8:25 AM	Local Grant	CH City HR Manager Door	Boldt	Bryce
2/8/2017 8:29 AM	Local Grant	CH City Manager Main Door	Boldt	Bryce
2/8/2017 8:31 AM	Local Grant	CH Large Conference Room	Boldt	Bryce
2/8/2017 8:57 AM	Local Grant	CH City HR Manager Door	Boldt	Bryce
2/8/2017 9:23 AM	Local Grant	CH City HR Manager Door	Boldt	Bryce
2/8/2017 10:28 AM	Local Grant	CH City HR Manager Door	Boldt	Bryce
2/8/2017 10:38 AM	Local Grant	CH City HR Manager Door	Boldt	Bryce
2/8/2017 10:39 AM	Local Grant	CH City Manager Main Door	Boldt	Bryce
2/8/2017 10:40 AM	Local Grant	CH City HR Manager Door	Boldt	Bryce
2/8/2017 11:13 AM	Local Grant	CH City HR Manager Door	Boldt	Bryce
2/8/2017 11:42 AM	Local Grant	CH City HR Manager Door	Boldt	Bryce
2/8/2017 11:47 AM	Local Grant	CH HR Assistant	Boldt	Bryce

2/8/2017 12:00 PM	Local Grant	CH Copy/Printer Room	Boldt	Bryce
2/8/2017 12:01 PM	Local Grant	CH Copy/Printer Room	Boldt	Bryce
2/8/2017 12:02 PM	Local Grant	CH City HR Manager Door	Boldt	Bryce
2/8/2017 12:13 PM	Local Grant	CH City Manager Main Door	Boldt	Bryce
2/8/2017 12:16 PM	Local Grant	CH City HR Manager Door	Boldt	Bryce
2/8/2017 12:51 PM	Local Grant	CH 1 FL Finance Front Door	Boldt	Bryce
2/8/2017 1:04 PM	Local Grant	CH City HR Manager Door	Boldt	Bryce
2/8/2017 1:27 PM	Local Grant	CH City Manager Main Door	Boldt	Bryce
2/8/2017 2:27 PM	Local Grant	CH HR Assistant	Boldt	Bryce
2/8/2017 2:28 PM	Local Grant	CH HR Assistant	Boldt	Bryce
2/8/2017 2:50 PM	Local Grant	CH City HR Manager Door	Boldt	Bryce
2/8/2017 4:26 PM	Local Grant	CH City HR Manager Door	Boldt	Bryce
2/8/2017 4:53 PM	Local Grant	CH City HR Manager Door	Boldt	Bryce
2/8/2017 4:55 PM	Local Grant	CH City Manager Main Door	Boldt	Bryce
2/8/2017 5:10 PM	Local Grant	CH HR Assistant	Boldt	Bryce
2/8/2017 5:17 PM	Local Grant	CH Public Works Main Entrance	Boldt	Bryce
2/8/2017 5:31 PM	Local Grant	CH HR Assistant	Boldt	Bryce
2/8/2017 5:34 PM	Local Grant	CH Large Conference Room	Boldt	Bryce
2/8/2017 5:35 PM	Local Grant	CH City Manager Main Door	Boldt	Bryce
2/8/2017 5:56 PM	Local Grant	CH City HR Manager Door	Boldt	Bryce
2/8/2017 6:02 PM	Local Grant	CH Copy/Printer Room	Boldt	Bryce
2/8/2017 6:03 PM	Local Grant	CH City HR Manager Door	Boldt	Bryce
2/8/2017 6:31 PM	Local Grant	CH City Manager Main Door	Boldt	Bryce
2/8/2017 6:33 PM	Local Grant	BR 1st FL Records Storage Area	Boldt	Bryce
2/8/2017 6:43 PM	Local Grant	CH Basement East Door	Boldt	Bryce
2/8/2017 6:45 PM	Local Grant	CH City HR Manager Door	Boldt	Bryce
2/8/2017 7:41 PM	Local Grant	BR 1st FL Records Storage Area	Boldt	Bryce
2/8/2017 9:55 PM	Local Grant	BR 1st FL Records Storage Area	Boldt	Bryce
2/9/2017 6:42 AM	Local Grant	CH Council Chambers Exit	Boldt	Bryce
2/9/2017 6:43 AM	Local Grant	CH City HR Manager Door	Boldt	Bryce
2/9/2017 6:46 AM	Local Grant	CH City HR Manager Door	Boldt	Bryce
2/9/2017 7:07 AM	Local Grant	CH City HR Manager Door	Boldt	Bryce
2/9/2017 7:08 AM	Local Grant	CH City HR Manager Door	Boldt	Bryce
2/9/2017 7:57 AM	Local Grant	CH City Manager Main Door	Boldt	Bryce
2/9/2017 7:59 AM	Local Grant	CH City HR Manager Door	Boldt	Bryce

2/9/2017 8:04 AM	Local Grant	CH City HR Manager Door	Boldt	Bryce
2/9/2017 8:18 AM	Local Grant	CH City HR Manager Door	Boldt	Bryce
2/9/2017 8:21 AM	Local Grant	CH City HR Manager Door	Boldt	Bryce
2/9/2017 8:28 AM	Local Grant	CH City Manager Main Door	Boldt	Bryce
2/9/2017 8:51 AM	Local Grant	CH City HR Manager Door	Boldt	Bryce
2/9/2017 10:08 AM	Local Grant	CH City HR Manager Door	Boldt	Bryce
2/9/2017 10:13 AM	Local Grant	CH City Manager Main Door	Boldt	Bryce
2/9/2017 10:18 AM	Local Grant	CH City HR Manager Door	Boldt	Bryce
2/9/2017 10:34 AM	Local Grant	CH Public Works Main Entrance	Boldt	Bryce
2/9/2017 10:35 AM	Local Grant	CH City Manager Main Door	Boldt	Bryce
2/9/2017 10:56 AM	Local Grant	CH City HR Manager Door	Boldt	Bryce
2/9/2017 10:58 AM	Local Grant	CH City Manager Main Door	Boldt	Bryce
2/9/2017 10:58 AM	Local Grant	CH City HR Manager Door	Boldt	Bryce
2/9/2017 11:06 AM	Local Grant	CH City HR Manager Door	Boldt	Bryce
2/9/2017 11:33 AM	Local Grant	CH City HR Manager Door	Boldt	Bryce
2/9/2017 11:36 AM	Local Grant	CH City Manager Main Door	Boldt	Bryce
2/9/2017 11:42 AM	Local Grant	CH City HR Manager Door	Boldt	Bryce
2/9/2017 11:46 AM	Local Grant	CH City HR Manager Door	Boldt	Bryce
2/9/2017 12:14 PM	Local Grant	CH 1 FL Finance Front Door	Boldt	Bryce
2/9/2017 12:15 PM	Local Grant	CH City HR Manager Door	Boldt	Bryce
2/9/2017 12:39 PM	Local Grant	CH City Manager Main Door	Boldt	Bryce
2/9/2017 12:48 PM	Local Grant	CH City Manager Main Door	Boldt	Bryce
2/9/2017 12:49 PM	Local Grant	CH City HR Manager Door	Boldt	Bryce
2/9/2017 12:50 PM	Local Grant	CH Public Works Main Entrance	Boldt	Bryce
2/9/2017 12:59 PM	Local Grant	CH HR Assistant	Boldt	Bryce
2/9/2017 1:20 PM	Local Grant	CH City Manager Main Door	Boldt	Bryce
2/9/2017 1:21 PM	Local Grant	CH City HR Manager Door	Boldt	Bryce
2/9/2017 1:36 PM	Local Grant	CH City HR Manager Door	Boldt	Bryce
2/9/2017 1:41 PM	Local Grant	CH City HR Manager Door	Boldt	Bryce
2/9/2017 1:55 PM	Local Grant	CH City HR Manager Door	Boldt	Bryce
2/9/2017 1:58 PM	Local Grant	CH City Manager Main Door	Boldt	Bryce
2/9/2017 2:19 PM	Local Grant	CH City Manager Main Door	Boldt	Bryce
2/9/2017 2:20 PM	Local Grant	CH 1 FL Finance Front Door	Boldt	Bryce
2/9/2017 2:24 PM	Local Grant	CH City HR Manager Door	Boldt	Bryce

2/9/2017 3:24 PM	Local Grant	CH City Manager Main Door	Boldt	Bryce
2/9/2017 3:28 PM	Local Grant	CH City HR Manager Door	Boldt	Bryce
2/9/2017 3:36 PM	Local Grant	CH City HR Manager Door	Boldt	Bryce
2/9/2017 3:40 PM	Local Grant	CH City HR Manager Door	Boldt	Bryce
2/9/2017 3:42 PM	Local Grant	CH City HR Manager Door	Boldt	Bryce
2/13/2017 8:45 AM	Local Grant	CH City HR Manager Door	Boldt	Bryce
2/13/2017 8:52 AM	Local Grant	CH City HR Manager Door	Boldt	Bryce
2/13/2017 8:53 AM	Local Grant	CH City Manager Main Door	Boldt	Bryce
2/13/2017 10:28 AM	Local Grant	CH HR Assistant	Boldt	Bryce
2/13/2017 10:47 AM	Local Grant	CH City HR Manager Door	Boldt	Bryce
2/13/2017 10:50 AM	Local Grant	CH City HR Manager Door	Boldt	Bryce
2/13/2017 10:52 AM	Local Grant	BR 1st FL Records Storage Area	Boldt	Bryce
2/13/2017 11:14 AM	Local Grant	CH City HR Manager Door	Boldt	Bryce
2/13/2017 11:16 AM	Local Grant	CH Public Works Main Entrance	Boldt	Bryce
2/13/2017 11:26 AM	Local Grant	CH HR Assistant	Boldt	Bryce
2/13/2017 11:36 AM	Local Grant	CH City Manager Main Door	Boldt	Bryce
2/13/2017 11:39 AM	Local Grant	CH City HR Manager Door	Boldt	Bryce
2/13/2017 1:33 PM	Local Grant	CH City HR Manager Door	Boldt	Bryce
2/13/2017 2:48 PM	Local Grant	CH City Manager Main Door	Boldt	Bryce
2/13/2017 3:17 PM	Local Grant	CH 1 FL Finance Front Door	Boldt	Bryce
2/13/2017 3:23 PM	Local Grant	CH HR Assistant	Boldt	Bryce
2/13/2017 3:50 PM	Local Grant	CH Copy/Printer Room	Boldt	Bryce
2/13/2017 3:53 PM	Local Grant	CH City HR Manager Door	Boldt	Bryce
2/13/2017 4:15 PM	Local Grant	CH Copy/Printer Room	Boldt	Bryce
2/13/2017 4:16 PM	Local Grant	CH City HR Manager Door	Boldt	Bryce
2/13/2017 4:18 PM	Local Grant	CH Copy/Printer Room	Boldt	Bryce
2/13/2017 4:18 PM	Local Grant	CH City HR Manager Door	Boldt	Bryce
2/13/2017 4:31 PM	Local Grant	CH City HR Manager Door	Boldt	Bryce
2/13/2017 5:02 PM	Local Grant	CH City HR Manager Door	Boldt	Bryce
2/13/2017 5:10 PM	Local Grant	CH City HR Manager Door	Boldt	Bryce
2/13/2017 6:20 PM	Local Grant	CH Main Entrance	Boldt	Bryce
2/13/2017 6:24 PM	Local Grant	BR 1st FL Records Storage Area	Boldt	Bryce
2/13/2017 6:27 PM	Local Grant	CH Council Chambers Exit	Boldt	Bryce
2/13/2017 6:32 PM	Local Grant	BR 1st FL Records Storage Area	Boldt	Bryce
2/13/2017 6:34 PM	Local Grant	BR 1st FL Records Storage Area	Boldt	Bryce

2/13/2017 6:37 PM	Local Grant	CH Main Entrance	Boldt	Bryce
2/13/2017 6:37 PM	Local Grant	BR 1st FL Records Storage Area	Boldt	Bryce
2/13/2017 6:39 PM	Local Grant	CH Basement East Door	Boldt	Bryce
2/13/2017 6:41 PM	Local Grant	CH Main Entrance	Boldt	Bryce
2/13/2017 6:41 PM	Local Grant	CH City HR Manager Door	Boldt	Bryce
2/13/2017 6:46 PM	Local Grant	CH City Manager Main Door	Boldt	Bryce
2/13/2017 6:46 PM	Local Grant	CH City HR Manager Door	Boldt	Bryce
2/13/2017 6:48 PM	Local Grant	CH City HR Manager Door	Boldt	Bryce
2/13/2017 6:49 PM	Local Grant	CH HR Assistant	Boldt	Bryce
2/13/2017 7:18 PM	Local Grant	CH Main Entrance	Boldt	Bryce
2/13/2017 7:20 PM	Local Grant	CH HR Assistant	Boldt	Bryce
2/14/2017 6:21 AM	Local Grant	CH Main Entrance	Boldt	Bryce
2/14/2017 6:22 AM	Local Grant	CH City HR Manager Door	Boldt	Bryce
2/14/2017 6:41 AM	Local Grant	CH City HR Manager Door	Boldt	Bryce
2/14/2017 7:41 AM	Local Grant	CH City Manager Main Door	Boldt	Bryce
2/14/2017 8:29 AM	Local Grant	CH City Manager Main Door	Boldt	Bryce
2/14/2017 8:44 AM	Local Grant	CH HR Assistant	Boldt	Bryce
2/14/2017 10:25 AM	Local Grant	CH City HR Manager Door	Boldt	Bryce
2/14/2017 10:34 AM	Local Grant	CH City HR Manager Door	Boldt	Bryce
2/14/2017 10:43 AM	Local Grant	CH City HR Manager Door	Boldt	Bryce
2/14/2017 10:49 AM	Local Grant	CH City Manager Main Door	Boldt	Bryce
2/14/2017 11:11 AM	Local Grant	CH City Manager Main Door	Boldt	Bryce
2/14/2017 11:13 AM	Local Grant	CH City HR Manager Door	Boldt	Bryce
2/14/2017 11:31 AM	Local Grant	CH 1 FL Finance Front Door	Boldt	Bryce
2/14/2017 11:42 AM	Local Grant	CH HR Assistant	Boldt	Bryce
2/14/2017 11:44 AM	Local Grant	CH City Manager Main Door	Boldt	Bryce
2/14/2017 11:45 AM	Local Grant	CH HR Assistant	Boldt	Bryce
2/14/2017 11:59 AM	Local Grant	Old CSN Front Maint Double Doors	Boldt	Bryce
2/14/2017 12:01 PM	Valid card at an unauthorized reader	OLD CSN Double Door to Level 2	Boldt	Bryce
2/14/2017 12:08 PM	Local Grant	CH City Manager Main Door	Boldt	Bryce
2/14/2017 12:09 PM	Local Grant	CH HR Assistant	Boldt	Bryce
2/14/2017 12:11 PM	Local Grant	CH City HR Manager Door	Boldt	Bryce
2/14/2017 1:05 PM	Local Grant	CH City HR Manager Door	Boldt	Bryce
2/14/2017 2:18 PM	Local Grant	CH City Manager Main Door	Boldt	Bryce
2/14/2017 2:28 PM	Local Grant	CH City Manager Main Door	Boldt	Bryce
2/14/2017 2:40 PM	Local Grant	CH HR Assistant	Boldt	Bryce

2/14/2017 2:44 PM	Local Grant	CH City HR Manager Door	Boldt	Bryce
2/14/2017 2:55 PM	Local Grant	CH Large Conference Room	Boldt	Bryce
2/14/2017 2:55 PM	Local Grant	CH City HR Manager Door	Boldt	Bryce
2/14/2017 3:03 PM	Local Grant	CH City HR Manager Door	Boldt	Bryce
2/14/2017 3:23 PM	Local Grant	CH City HR Manager Door	Boldt	Bryce
2/14/2017 3:37 PM	Local Grant	CH City Manager Main Door	Boldt	Bryce
2/14/2017 3:45 PM	Local Grant	CH City HR Manager Door	Boldt	Bryce
2/14/2017 4:18 PM	Local Grant	CH City Manager Main Door	Boldt	Bryce
2/14/2017 4:22 PM	Local Grant	CH City HR Manager Door	Boldt	Bryce
2/14/2017 5:03 PM	Local Grant	CH City Manager Main Door	Boldt	Bryce
2/14/2017 5:05 PM	Local Grant	CH City HR Manager Door	Boldt	Bryce
2/14/2017 5:11 PM	Local Grant	CH 1 FL Finance Front Door	Boldt	Bryce
2/14/2017 5:41 PM	Local Grant	CH City Manager Main Door	Boldt	Bryce
2/14/2017 5:53 PM	Local Grant	CH City HR Manager Door	Boldt	Bryce
2/14/2017 6:02 PM	Local Grant	CH City Manager Main Door	Boldt	Bryce
2/14/2017 6:04 PM	Local Grant	CH HR Assistant	Boldt	Bryce
2/14/2017 6:04 PM	Local Grant	CH City Manager Main Door	Boldt	Bryce
2/14/2017 6:13 PM	Local Grant	CH City HR Manager Door	Boldt	Bryce
2/14/2017 6:21 PM	Local Grant	CH City HR Manager Door	Boldt	Bryce
2/14/2017 6:22 PM	Local Grant	CH City HR Manager Door	Boldt	Bryce
2/14/2017 6:36 PM	Local Grant	CH City HR Manager Door	Boldt	Bryce
2/14/2017 8:21 PM	Local Grant	CH City HR Manager Door	Boldt	Bryce
2/15/2017 6:18 AM	Local Grant	CH Main Entrance	Boldt	Bryce
2/15/2017 6:18 AM	Local Grant	CH City HR Manager Door	Boldt	Bryce
2/15/2017 6:38 AM	Local Grant	CH City HR Manager Door	Boldt	Bryce
2/15/2017 6:40 AM	Local Grant	CH City HR Manager Door	Boldt	Bryce
2/15/2017 7:32 AM	Local Grant	CH City Manager Main Door	Boldt	Bryce
2/15/2017 8:57 AM	Local Grant	CH City HR Manager Door	Boldt	Bryce
2/15/2017 10:04 AM	Local Grant	CH City Manager Main Door	Boldt	Bryce
2/15/2017 10:10 AM	Local Grant	CH City HR Manager Door	Boldt	Bryce
2/15/2017 10:12 AM	Local Grant	CH City Manager Main Door	Boldt	Bryce
2/15/2017 10:16 AM	Local Grant	CH City HR Manager Door	Boldt	Bryce
2/15/2017 10:22 AM	Local Grant	CH 1 FL Finance Front Door	Boldt	Bryce
2/15/2017 10:27 AM	Local Grant	CH HR Assistant	Boldt	Bryce
2/15/2017 11:32 AM	Local Grant	CH HR Assistant	Boldt	Bryce

2/15/2017 11:43 AM	Local Grant	CH City Manager Main Door	Boldt	Bryce
2/15/2017 1:39 PM	Local Grant	CH City HR Manager Door	Boldt	Bryce
2/15/2017 1:39 PM	Local Grant	CH City Manager Main Door	Boldt	Bryce
2/15/2017 1:57 PM	Local Grant	CH City HR Manager Door	Boldt	Bryce
2/15/2017 2:18 PM	Local Grant	CH City HR Manager Door	Boldt	Bryce
2/15/2017 2:24 PM	Local Grant	CH City Manager Main Door	Boldt	Bryce
2/15/2017 2:52 PM	Local Grant	CH City Manager Main Door	Boldt	Bryce
2/15/2017 3:00 PM	Local Grant	CH City HR Manager Door	Boldt	Bryce
2/15/2017 3:00 PM	Local Grant	CH HR Assistant	Boldt	Bryce
2/15/2017 3:12 PM	Local Grant	CH City Manager Main Door	Boldt	Bryce
2/15/2017 3:13 PM	Local Grant	CH City HR Manager Door	Boldt	Bryce
2/15/2017 3:27 PM	Local Grant	CH City Manager Main Door	Boldt	Bryce
2/15/2017 3:39 PM	Local Grant	CH HR Assistant	Boldt	Bryce
2/15/2017 3:42 PM	Local Grant	CH City HR Manager Door	Boldt	Bryce
2/15/2017 3:44 PM	Local Grant	CH City Manager Main Door	Boldt	Bryce
2/15/2017 4:12 PM	Local Grant	CH City HR Manager Door	Boldt	Bryce
2/15/2017 4:28 PM	Local Grant	CH City HR Manager Door	Boldt	Bryce
2/27/2017 8:41 AM	Local Grant	CH City HR Manager Door	Boldt	Bryce
2/27/2017 8:48 AM	Local Grant	CH City HR Manager Door	Boldt	Bryce
2/27/2017 10:34 AM	Local Grant	CH City HR Manager Door	Boldt	Bryce
2/27/2017 10:39 AM	Local Grant	CH City HR Manager Door	Boldt	Bryce
2/27/2017 11:10 AM	Local Grant	CH City Manager Main Door	Boldt	Bryce
2/27/2017 12:17 PM	Local Grant	CH City HR Manager Door	Boldt	Bryce
2/27/2017 12:25 PM	Local Grant	CH City HR Manager Door	Boldt	Bryce
2/27/2017 12:56 PM	Local Grant	CH City Manager Main Door	Boldt	Bryce
2/27/2017 12:57 PM	Local Grant	CH City HR Manager Door	Boldt	Bryce
2/27/2017 1:23 PM	Local Grant	CH City HR Manager Door	Boldt	Bryce
2/27/2017 1:32 PM	Local Grant	CH City Manager Main Door	Boldt	Bryce
2/27/2017 1:40 PM	Local Grant	CH HR Assistant	Boldt	Bryce
2/27/2017 1:45 PM	Local Grant	CH City HR Manager Door	Boldt	Bryce
2/27/2017 1:59 PM	Local Grant	CH City HR Manager Door	Boldt	Bryce
2/27/2017 3:44 PM	Local Grant	CH City HR Manager Door	Boldt	Bryce
2/27/2017 3:53 PM	Local Grant	CH City Manager Main Door	Boldt	Bryce
2/27/2017 4:05 PM	Local Grant	CH City HR Manager Door	Boldt	Bryce

2/27/2017 4:05 PM	Local Grant	CH City Manager Main Door	Boldt	Bryce
2/27/2017 5:15 PM	Local Grant	CH HR Assistant	Boldt	Bryce
2/27/2017 5:37 PM	Local Grant	CH 1 FL Finance Front Door	Boldt	Bryce
2/27/2017 5:40 PM	Local Grant	CH City HR Manager Door	Boldt	Bryce
2/27/2017 7:02 PM	Local Grant	CH Main Entrance	Boldt	Bryce
2/27/2017 7:02 PM	Local Grant	CH City HR Manager Door	Boldt	Bryce
2/28/2017 6:15 AM	Local Grant	CH Main Entrance	Boldt	Bryce
2/28/2017 6:29 AM	Local Grant	CH City HR Manager Door	Boldt	Bryce
2/28/2017 6:30 AM	Local Grant	CH City HR Manager Door	Boldt	Bryce
2/28/2017 7:02 AM	Local Grant	CH City Manager Main Door	Boldt	Bryce
2/28/2017 7:02 AM	Local Grant	CH City HR Manager Door	Boldt	Bryce
2/28/2017 7:11 AM	Local Grant	CH City HR Manager Door	Boldt	Bryce
2/28/2017 7:46 AM	Local Grant	CH City HR Manager Door	Boldt	Bryce
2/28/2017 7:54 AM	Local Grant	CH City Manager Main Door	Boldt	Bryce
2/28/2017 9:56 AM	Local Grant	CH HR Assistant	Boldt	Bryce
2/28/2017 10:00 AM	Local Grant	CH HR Assistant	Boldt	Bryce
2/28/2017 10:01 AM	Local Grant	CH City Manager Main Door	Boldt	Bryce
2/28/2017 11:34 AM	Local Grant	CH City HR Manager Door	Boldt	Bryce
2/28/2017 11:55 AM	Local Grant	CH City HR Manager Door	Boldt	Bryce
2/28/2017 12:07 PM	Local Grant	CH Public Works Main Entrance	Boldt	Bryce
2/28/2017 12:13 PM	Local Grant	CH City Manager Main Door	Boldt	Bryce
2/28/2017 12:57 PM	Local Grant	CH HR Assistant	Boldt	Bryce
2/28/2017 1:11 PM	Local Grant	CH Public Works Main Entrance	Boldt	Bryce
2/28/2017 1:48 PM	Local Grant	CH City HR Manager Door	Boldt	Bryce
2/28/2017 2:02 PM	Local Grant	CH City HR Manager Door	Boldt	Bryce
2/28/2017 2:08 PM	Local Grant	CH HR Assistant	Boldt	Bryce
2/28/2017 2:09 PM	Local Grant	CH HR Assistant	Boldt	Bryce
2/28/2017 2:11 PM	Local Grant	CH City HR Manager Door	Boldt	Bryce
2/28/2017 3:05 PM	Local Grant	CH City Manager Main Door	Boldt	Bryce
2/28/2017 3:10 PM	Local Grant	CH City HR Manager Door	Boldt	Bryce
2/28/2017 3:26 PM	Local Grant	CH City HR Manager Door	Boldt	Bryce
2/28/2017 4:31 PM	Local Grant	CH City HR Manager Door	Boldt	Bryce
2/28/2017 4:37 PM	Local Grant	CH City HR Manager Door	Boldt	Bryce
2/28/2017 4:58 PM	Local Grant	CH City HR Manager Door	Boldt	Bryce
2/28/2017 4:59 PM	Local Grant	CH City Manager Main Door	Boldt	Bryce
2/28/2017 5:33 PM	Local Grant	CH City HR Manager Door	Boldt	Bryce

2/28/2017 5:50 PM	Local Grant	CH City HR Manager Door	Boldt	Bryce
2/28/2017 5:52 PM	Local Grant	CH City HR Manager Door	Boldt	Bryce
2/28/2017 5:53 PM	Local Grant	CH City HR Manager Door	Boldt	Bryce
2/28/2017 6:06 PM	Local Grant	CH City HR Manager Door	Boldt	Bryce
2/28/2017 6:36 PM	Local Grant	CH Basement East Door	Boldt	Bryce
2/28/2017 9:00 PM	Local Grant	CH City HR Manager Door	Boldt	Bryce
3/1/2017 6:19 AM	Local Grant	CH Main Entrance	Boldt	Bryce
3/1/2017 6:35 AM	Local Grant	CH City HR Manager Door	Boldt	Bryce
3/1/2017 6:36 AM	Local Grant	CH City HR Manager Door	Boldt	Bryce
3/1/2017 7:10 AM	Local Grant	CH City Manager Main Door	Boldt	Bryce
3/1/2017 7:53 AM	Local Grant	CH City HR Manager Door	Boldt	Bryce
3/1/2017 8:13 AM	Local Grant	CH Copy/Printer Room	Boldt	Bryce
3/1/2017 8:15 AM	Local Grant	CH City HR Manager Door	Boldt	Bryce
3/1/2017 8:17 AM	Local Grant	CH Copy/Printer Room	Boldt	Bryce
3/1/2017 8:18 AM	Local Grant	CH City HR Manager Door	Boldt	Bryce
3/1/2017 8:33 AM	Valid card at an unauthorized reader	RD Gym Doors to City Hall	Boldt	Bryce
3/1/2017 9:16 AM	Local Grant	CH Basement East Door	Boldt	Bryce
3/1/2017 9:18 AM	Local Grant	CH City HR Manager Door	Boldt	Bryce
3/1/2017 10:29 AM	Local Grant	CH City HR Manager Door	Boldt	Bryce
3/1/2017 10:34 AM	Local Grant	CH Large Conference Room	Boldt	Bryce
3/1/2017 11:01 AM	Local Grant	CH City Manager Main Door	Boldt	Bryce
3/1/2017 11:27 AM	Local Grant	CH City HR Manager Door	Boldt	Bryce
3/1/2017 12:13 PM	Local Grant	CH City HR Manager Door	Boldt	Bryce
3/1/2017 12:28 PM	Local Grant	CH City Manager Main Door	Boldt	Bryce
3/1/2017 12:48 PM	Local Grant	AP #16 Term. Personnel Entrance	Boldt	Bryce
3/1/2017 12:48 PM	Local Grant	AP #16 Term. Personnel Exit	Boldt	Bryce
3/1/2017 12:49 PM	Local Grant	AP #16 Term. Personnel Entrance	Boldt	Bryce
3/1/2017 1:23 PM	Local Grant	AP #16 Term. Personnel Exit	Boldt	Bryce
3/1/2017 1:37 PM	Local Grant	CH 1 FL Finance Front Door	Boldt	Bryce
3/1/2017 1:39 PM	Local Grant	CH City Manager Main Door	Boldt	Bryce
3/1/2017 1:53 PM	Local Grant	CH City HR Manager Door	Boldt	Bryce
3/1/2017 2:44 PM	Local Grant	CH City HR Manager Door	Boldt	Bryce

3/1/2017 3:01 PM	Local Grant	CH City HR Manager Door	Boldt	Bryce
3/1/2017 3:29 PM	Local Grant	CH City HR Manager Door	Boldt	Bryce
3/1/2017 3:39 PM	Local Grant	CH Public Works Main Entrance	Boldt	Bryce
3/1/2017 3:46 PM	Local Grant	CH City Manager Main Door	Boldt	Bryce
3/1/2017 3:49 PM	Local Grant	CH City HR Manager Door	Boldt	Bryce
3/1/2017 3:51 PM	Local Grant	CH City Manager Main Door	Boldt	Bryce
3/1/2017 5:05 PM	Local Grant	CH City Manager Main Door	Boldt	Bryce
3/1/2017 5:39 PM	Local Grant	CH City HR Manager Door	Boldt	Bryce
3/1/2017 5:58 PM	Local Grant	CH City HR Manager Door	Boldt	Bryce
3/1/2017 6:00 PM	Local Grant	CH City HR Manager Door	Boldt	Bryce
3/1/2017 6:38 PM	Local Grant	CH Basement East Door	Boldt	Bryce
3/1/2017 6:55 PM	Local Grant	CH City HR Manager Door	Boldt	Bryce
3/1/2017 7:03 PM	Local Grant	CH Basement East Door	Boldt	Bryce
3/2/2017 6:19 AM	Local Grant	CH Main Entrance	Boldt	Bryce
3/2/2017 6:19 AM	Local Grant	CH Main Entrance	Boldt	Bryce
3/2/2017 6:25 AM	Local Grant	CH City HR Manager Door	Boldt	Bryce
3/2/2017 6:25 AM	Local Grant	CH City Manager Main Door	Boldt	Bryce
3/2/2017 6:41 AM	Local Grant	CH City HR Manager Door	Boldt	Bryce
3/2/2017 7:10 AM	Local Grant	CH City Manager Main Door	Boldt	Bryce
3/2/2017 7:25 AM	Local Grant	CH City HR Manager Door	Boldt	Bryce
3/2/2017 7:41 AM	Local Grant	CH City Manager Main Door	Boldt	Bryce
3/2/2017 7:42 AM	Local Grant	CH City HR Manager Door	Boldt	Bryce
3/2/2017 8:42 AM	Local Grant	CH City HR Manager Door	Boldt	Bryce
3/2/2017 8:43 AM	Local Grant	CH City Manager Main Door	Boldt	Bryce
3/2/2017 8:47 AM	Local Grant	CH City HR Manager Door	Boldt	Bryce
3/2/2017 9:34 AM	Local Grant	CH City HR Manager Door	Boldt	Bryce
3/2/2017 9:48 AM	Local Grant	CH City HR Manager Door	Boldt	Bryce
3/2/2017 10:09 AM	Local Grant	CH Public Works Main Entrance	Boldt	Bryce
3/2/2017 10:15 AM	Local Grant	CH City HR Manager Door	Boldt	Bryce
3/2/2017 10:19 AM	Local Grant	CH Public Works Main Entrance	Boldt	Bryce
3/2/2017 10:23 AM	Local Grant	CH City HR Manager Door	Boldt	Bryce
3/2/2017 10:25 AM	Local Grant	CH Public Works Main Entrance	Boldt	Bryce
3/2/2017 10:46 AM	Local Grant	CH City HR Manager Door	Boldt	Bryce
3/2/2017 11:04 AM	Local Grant	CH City HR Manager Door	Boldt	Bryce

3/2/2017 11:08 AM	Local Grant	CH Copy/Printer Room	Boldt	Bryce
3/2/2017 11:16 AM	Local Grant	CH City HR Manager Door	Boldt	Bryce
3/2/2017 11:44 AM	Local Grant	CH City HR Manager Door	Boldt	Bryce
3/2/2017 12:15 PM	Local Grant	CH City HR Manager Door	Boldt	Bryce
3/2/2017 12:59 PM	Local Grant	CH City HR Manager Door	Boldt	Bryce
3/2/2017 2:31 PM	Local Grant	CH HR Assistant	Boldt	Bryce
3/2/2017 2:37 PM	Local Grant	CH City HR Manager Door	Boldt	Bryce
3/2/2017 2:49 PM	Local Grant	CH City HR Manager Door	Boldt	Bryce
3/2/2017 2:51 PM	Local Grant	CH City HR Manager Door	Boldt	Bryce
3/2/2017 3:04 PM	Local Grant	CH City HR Manager Door	Boldt	Bryce
3/6/2017 8:42 AM	Local Grant	CH City HR Manager Door	Boldt	Bryce
3/6/2017 8:51 AM	Local Grant	CH City HR Manager Door	Boldt	Bryce
3/6/2017 11:13 AM	Local Grant	CH HR Assistant	Boldt	Bryce
3/6/2017 12:02 PM	Local Grant	CH City HR Manager Door	Boldt	Bryce
3/6/2017 12:24 PM	Local Grant	CH City HR Manager Door	Boldt	Bryce
3/6/2017 12:32 PM	Local Grant	CH City HR Manager Door	Boldt	Bryce
3/6/2017 12:43 PM	Local Grant	CH City HR Manager Door	Boldt	Bryce
3/6/2017 12:59 PM	Local Grant	CH City HR Manager Door	Boldt	Bryce
3/6/2017 2:09 PM	Local Grant	CH City HR Manager Door	Boldt	Bryce
3/6/2017 2:10 PM	Local Grant	CH HR Assistant	Boldt	Bryce
3/6/2017 2:21 PM	Local Grant	CH City Manager Main Door	Boldt	Bryce
3/6/2017 2:34 PM	Local Grant	CH City HR Manager Door	Boldt	Bryce
3/6/2017 2:52 PM	Local Grant	CH City HR Manager Door	Boldt	Bryce
3/6/2017 3:34 PM	Local Grant	CH City HR Manager Door	Boldt	Bryce
3/6/2017 3:50 PM	Local Grant	CH HR Assistant	Boldt	Bryce
3/6/2017 4:09 PM	Local Grant	CH City HR Manager Door	Boldt	Bryce
3/6/2017 5:14 PM	Local Grant	CH City Manager Main Door	Boldt	Bryce
3/6/2017 5:31 PM	Local Grant	CH City HR Manager Door	Boldt	Bryce
3/6/2017 5:47 PM	Local Grant	CH City HR Manager Door	Boldt	Bryce
3/6/2017 6:19 PM	Local Grant	CH Main Entrance	Boldt	Bryce
3/6/2017 6:20 PM	Local Grant	CH City HR Manager Door	Boldt	Bryce
3/6/2017 6:39 PM	Local Grant	CH Main Entrance	Boldt	Bryce
3/6/2017 6:45 PM	Local Grant	CH City Manager Main Door	Boldt	Bryce
3/6/2017 7:21 PM	Local Grant	CH City HR Manager Door	Boldt	Bryce
3/7/2017 6:17 AM	Local Grant	CH Main Entrance	Boldt	Bryce
3/7/2017 6:17 AM	Local Grant	CH City HR Manager Door	Boldt	Bryce

3/7/2017 6:33 AM	Local Grant	CH City HR Manager Door	Boldt	Bryce
3/7/2017 6:34 AM	Local Grant	CH Main Entrance	Boldt	Bryce
3/7/2017 6:40 AM	Local Grant	CH City HR Manager Door	Boldt	Bryce
3/7/2017 7:24 AM	Local Grant	CH City Manager Main Door	Boldt	Bryce
3/7/2017 7:59 AM	Local Grant	CH City HR Manager Door	Boldt	Bryce
3/7/2017 8:22 AM	Local Grant	CH City Manager Main Door	Boldt	Bryce
3/7/2017 8:34 AM	Local Grant	CH City Manager Main Door	Boldt	Bryce
3/7/2017 8:36 AM	Local Grant	CH City HR Manager Door	Boldt	Bryce
3/7/2017 11:28 AM	Local Grant	CH City Manager Main Door	Boldt	Bryce
3/7/2017 11:32 AM	Local Grant	CH HR Assistant	Boldt	Bryce
3/7/2017 11:42 AM	Local Grant	CH City HR Manager Door	Boldt	Bryce
3/7/2017 12:11 PM	Local Grant	CH City Manager Main Door	Boldt	Bryce
3/7/2017 12:19 PM	Local Grant	CH City HR Manager Door	Boldt	Bryce
3/7/2017 1:16 PM	Local Grant	CH City Manager Main Door	Boldt	Bryce
3/7/2017 1:18 PM	Local Grant	CH City HR Manager Door	Boldt	Bryce
3/7/2017 1:27 PM	Local Grant	CH City HR Manager Door	Boldt	Bryce
3/7/2017 1:49 PM	Local Grant	CH HR Assistant	Boldt	Bryce
3/7/2017 2:03 PM	Local Grant	CH City HR Manager Door	Boldt	Bryce
3/7/2017 2:19 PM	Local Grant	CH City HR Manager Door	Boldt	Bryce
3/7/2017 2:26 PM	Local Grant	CH City Manager Main Door	Boldt	Bryce
3/7/2017 2:51 PM	Local Grant	CH City HR Manager Door	Boldt	Bryce
3/7/2017 3:31 PM	Local Grant	CH City HR Manager Door	Boldt	Bryce
3/7/2017 3:53 PM	Local Grant	CH City HR Manager Door	Boldt	Bryce
3/7/2017 4:01 PM	Local Grant	CH City HR Manager Door	Boldt	Bryce
3/7/2017 4:08 PM	Local Grant	CH HR Assistant	Boldt	Bryce
3/7/2017 4:10 PM	Local Grant	CH City Manager Main Door	Boldt	Bryce
3/7/2017 4:16 PM	Local Grant	CH City HR Manager Door	Boldt	Bryce
3/7/2017 4:44 PM	Local Grant	CH City HR Manager Door	Boldt	Bryce
3/7/2017 4:59 PM	Local Grant	CH City HR Manager Door	Boldt	Bryce
3/7/2017 5:09 PM	Local Grant	CH City HR Manager Door	Boldt	Bryce
3/7/2017 6:36 PM	Local Grant	CH Basement East Door	Boldt	Bryce
3/7/2017 6:37 PM	Local Grant	CH City HR Manager Door	Boldt	Bryce
3/7/2017 6:42 PM	Local Grant	CH Council Chambers Exit	Boldt	Bryce
3/7/2017 6:42 PM	Local Grant	CH City HR Manager Door	Boldt	Bryce
3/7/2017 7:09 PM	Local Grant	CH Basement East Door	Boldt	Bryce

3/8/2017 6:18 AM	Local Grant	CH Main Entrance	Boldt	Bryce
3/8/2017 6:18 AM	Local Grant	CH City Manager Main Door	Boldt	Bryce
3/8/2017 6:21 AM	Local Grant	CH City HR Manager Door	Boldt	Bryce
3/8/2017 6:33 AM	Local Grant	CH City HR Manager Door	Boldt	Bryce
3/8/2017 6:39 AM	Local Grant	CH City HR Manager Door	Boldt	Bryce
3/8/2017 7:22 AM	Local Grant	CH City Manager Main Door	Boldt	Bryce
3/8/2017 7:52 AM	Local Grant	CH City HR Manager Door	Boldt	Bryce
3/8/2017 8:39 AM	Local Grant	CH Large Conference Room	Boldt	Bryce
3/8/2017 8:42 AM	Local Grant	PD202 - Admin/Records Hallway Door	Boldt	Bryce
3/8/2017 9:21 AM	Local Grant	CH Basement East Door	Boldt	Bryce
3/8/2017 9:22 AM	Local Grant	CH City HR Manager Door	Boldt	Bryce
3/8/2017 9:27 AM	Local Grant	CH Public Works Main Entrance	Boldt	Bryce
3/8/2017 9:46 AM	Local Grant	CH City HR Manager Door	Boldt	Bryce
3/8/2017 10:17 AM	Local Grant	CH City HR Manager Door	Boldt	Bryce
3/8/2017 10:44 AM	Local Grant	CH City HR Manager Door	Boldt	Bryce
3/8/2017 10:53 AM	Local Grant	CH City HR Manager Door	Boldt	Bryce
3/8/2017 10:57 AM	Local Grant	CH City Manager Main Door	Boldt	Bryce
3/8/2017 11:32 AM	Local Grant	CH HR Assistant	Boldt	Bryce
3/8/2017 11:36 AM	Local Grant	CH City HR Manager Door	Boldt	Bryce
3/8/2017 11:52 AM	Local Grant	CH City HR Manager Door	Boldt	Bryce
3/8/2017 11:54 AM	Local Grant	CH City HR Manager Door	Boldt	Bryce
3/8/2017 12:05 PM	Local Grant	CH City HR Manager Door	Boldt	Bryce
3/8/2017 12:11 PM	Local Grant	CH City HR Manager Door	Boldt	Bryce
3/8/2017 12:48 PM	Local Grant	CH Large Conference Room	Boldt	Bryce
3/8/2017 12:48 PM	Local Grant	CH City HR Manager Door	Boldt	Bryce
3/8/2017 12:50 PM	Local Grant	CH Public Works Main Entrance	Boldt	Bryce
3/8/2017 12:54 PM	Local Grant	CH City HR Manager Door	Boldt	Bryce
3/8/2017 1:19 PM	Local Grant	CH City HR Manager Door	Boldt	Bryce
3/8/2017 1:35 PM	Local Grant	CH City Manager Main Door	Boldt	Bryce
3/8/2017 1:35 PM	Local Grant	CH City HR Manager Door	Boldt	Bryce
3/8/2017 1:36 PM	Local Grant	CH City Manager Main Door	Boldt	Bryce
3/8/2017 2:04 PM	Local Grant	CH City HR Manager Door	Boldt	Bryce
3/8/2017 2:30 PM	Local Grant	CH City Manager Main Door	Boldt	Bryce

3/8/2017 2:34 PM	Local Grant	CH Public Works Main Entrance	Boldt	Bryce
3/8/2017 3:13 PM	Local Grant	CH City HR Manager Door	Boldt	Bryce
3/8/2017 3:44 PM	Local Grant	CH City Manager Main Door	Boldt	Bryce
3/8/2017 4:19 PM	Local Grant	CH City Manager Main Door	Boldt	Bryce
3/8/2017 4:20 PM	Local Grant	CH Large Conference Room	Boldt	Bryce
3/8/2017 4:55 PM	Local Grant	CH Small Conference Room	Boldt	Bryce
3/8/2017 4:57 PM	Local Grant	CH Large Conference Room	Boldt	Bryce
3/8/2017 5:18 PM	Local Grant	CH City HR Manager Door	Boldt	Bryce
3/8/2017 5:36 PM	Local Grant	CH City Manager Main Door	Boldt	Bryce
3/8/2017 5:36 PM	Local Grant	CH City Manager Main Door	Boldt	Bryce
3/8/2017 5:38 PM	Local Grant	CH 1 FL Finance Front Door	Boldt	Bryce
3/8/2017 5:39 PM	Local Grant	CH City HR Manager Door	Boldt	Bryce
3/8/2017 5:44 PM	Local Grant	CH Small Conference Room	Boldt	Bryce
3/8/2017 5:52 PM	Local Grant	CH HR Assistant	Boldt	Bryce
3/8/2017 5:58 PM	Local Grant	CH HR Assistant	Boldt	Bryce
3/8/2017 6:57 PM	Local Grant	CH HR Assistant	Boldt	Bryce
3/8/2017 7:14 PM	Local Grant	CH Basement East Door	Boldt	Bryce
3/9/2017 6:19 AM	Local Grant	CH Main Entrance	Boldt	Bryce
3/9/2017 6:20 AM	Local Grant	CH City HR Manager Door	Boldt	Bryce
3/9/2017 6:24 AM	Local Grant	CH City Manager Main Door	Boldt	Bryce
3/9/2017 6:42 AM	Local Grant	CH City HR Manager Door	Boldt	Bryce
3/9/2017 8:04 AM	Local Grant	CH City HR Manager Door	Boldt	Bryce
3/9/2017 8:27 AM	Local Grant	CH City Manager Main Door	Boldt	Bryce
3/9/2017 8:28 AM	Local Grant	CH City HR Manager Door	Boldt	Bryce
3/9/2017 8:56 AM	Local Grant	CH City Manager Main Door	Boldt	Bryce
3/9/2017 9:04 AM	Local Grant	CH City HR Manager Door	Boldt	Bryce
3/9/2017 9:17 AM	Local Grant	CH HR Assistant	Boldt	Bryce
3/9/2017 9:37 AM	Local Grant	CH City HR Manager Door	Boldt	Bryce
3/9/2017 9:44 AM	Local Grant	CH City HR Manager Door	Boldt	Bryce
3/9/2017 1:38 PM	Local Grant	CH City HR Manager Door	Boldt	Bryce
3/9/2017 1:42 PM	Local Grant	CH 1 FL Finance Front Door	Boldt	Bryce
3/9/2017 1:48 PM	Local Grant	CH City HR Manager Door	Boldt	Bryce
3/9/2017 1:51 PM	Local Grant	CH City HR Manager Door	Boldt	Bryce
3/13/2017 8:45 AM	Local Grant	CH City HR Manager Door	Boldt	Bryce
3/13/2017 8:48 AM	Local Grant	CH City HR Manager Door	Boldt	Bryce

3/13/2017 8:53 AM	Local Grant	CH City Manager Main Door	Boldt	Bryce
3/13/2017 11:15 AM	Local Grant	CH City HR Manager Door	Boldt	Bryce
3/13/2017 11:34 AM	Local Grant	CH City HR Manager Door	Boldt	Bryce
3/13/2017 1:10 PM	Local Grant	CH Copy/Printer Room	Boldt	Bryce
3/13/2017 1:11 PM	Local Grant	CH City Manager Main Door	Boldt	Bryce
3/13/2017 1:15 PM	Local Grant	CH City Manager Main Door	Boldt	Bryce
3/13/2017 1:31 PM	Local Grant	CH HR Assistant	Boldt	Bryce
3/13/2017 1:49 PM	Local Grant	CH City HR Manager Door	Boldt	Bryce
3/13/2017 2:17 PM	Local Grant	CH City HR Manager Door	Boldt	Bryce
3/13/2017 3:11 PM	Local Grant	CH City HR Manager Door	Boldt	Bryce
3/13/2017 3:17 PM	Local Grant	CH City HR Manager Door	Boldt	Bryce
3/13/2017 4:20 PM	Local Grant	CH City HR Manager Door	Boldt	Bryce
3/13/2017 5:11 PM	Local Grant	CH Public Works Main Entrance	Boldt	Bryce
3/13/2017 5:41 PM	Local Grant	CH HR Assistant	Boldt	Bryce
3/13/2017 5:57 PM	Local Grant	CH City HR Manager Door	Boldt	Bryce
3/13/2017 5:58 PM	Local Grant	CH 1 FL Finance Front Door	Boldt	Bryce
3/13/2017 6:01 PM	Local Grant	CH City HR Manager Door	Boldt	Bryce
3/13/2017 6:39 PM	Local Grant	CH City HR Manager Door	Boldt	Bryce
3/13/2017 6:42 PM	Local Grant	CH City HR Manager Door	Boldt	Bryce
3/13/2017 7:13 PM	Local Grant	CH Main Entrance	Boldt	Bryce
3/13/2017 7:30 PM	Local Grant	CH City HR Manager Door	Boldt	Bryce
3/14/2017 6:31 AM	Local Grant	CH Main Entrance	Boldt	Bryce
3/14/2017 6:57 AM	Local Grant	CH City Manager Main Door	Boldt	Bryce
3/14/2017 6:58 AM	Local Grant	CH City HR Manager Door	Boldt	Bryce
3/14/2017 8:28 AM	Local Grant	CH City Manager Main Door	Boldt	Bryce
3/14/2017 8:30 AM	Local Grant	CH City HR Manager Door	Boldt	Bryce
3/14/2017 9:38 AM	Local Grant	CH City Manager Main Door	Boldt	Bryce
3/14/2017 9:43 AM	Local Grant	CH City HR Manager Door	Boldt	Bryce
3/14/2017 9:55 AM	Local Grant	CH City HR Manager Door	Boldt	Bryce
3/14/2017 9:58 AM	Local Grant	CH Small Conference Room	Boldt	Bryce
3/14/2017 10:01 AM	Local Grant	CH HR Assistant	Boldt	Bryce
3/14/2017 10:40 AM	Local Grant	CH City HR Manager Door	Boldt	Bryce
3/14/2017 10:44 AM	Local Grant	CH City HR Manager Door	Boldt	Bryce
3/14/2017 10:49 AM	Local Grant	CH City HR Manager Door	Boldt	Bryce
3/14/2017 11:23 AM	Local Grant	CH City Manager Main Door	Boldt	Bryce

3/14/2017 11:24 AM	Local Grant	CH City HR Manager Door	Boldt	Bryce
3/14/2017 11:25 AM	Local Grant	CH City HR Manager Door	Boldt	Bryce
3/14/2017 12:05 PM	Local Grant	CH Small Conference Room	Boldt	Bryce
3/14/2017 12:19 PM	Local Grant	CH HR Assistant	Boldt	Bryce
3/14/2017 12:26 PM	Local Grant	CH City HR Manager Door	Boldt	Bryce
3/14/2017 1:15 PM	Local Grant	CH City HR Manager Door	Boldt	Bryce
3/14/2017 1:26 PM	Local Grant	CH City HR Manager Door	Boldt	Bryce
3/14/2017 1:43 PM	Local Grant	CH Copy/Printer Room	Boldt	Bryce
3/14/2017 1:44 PM	Local Grant	CH City Manager Main Door	Boldt	Bryce
3/14/2017 1:48 PM	Local Grant	CH City HR Manager Door	Boldt	Bryce
3/14/2017 2:25 PM	Local Grant	CH Basement East Door	Boldt	Bryce
3/14/2017 2:25 PM	Local Grant	CH City HR Manager Door	Boldt	Bryce
3/14/2017 2:56 PM	Local Grant	CH Small Conference Room	Boldt	Bryce
3/14/2017 2:58 PM	Local Grant	CH City HR Manager Door	Boldt	Bryce
3/14/2017 3:00 PM	Local Grant	CH City HR Manager Door	Boldt	Bryce
3/14/2017 3:51 PM	Local Grant	CH City HR Manager Door	Boldt	Bryce
3/14/2017 3:53 PM	Local Grant	CH City Manager Main Door	Boldt	Bryce
3/14/2017 4:04 PM	Local Grant	CH City HR Manager Door	Boldt	Bryce
3/14/2017 4:24 PM	Local Grant	CH City HR Manager Door	Boldt	Bryce
3/14/2017 4:34 PM	Local Grant	CH City HR Manager Door	Boldt	Bryce
3/14/2017 4:35 PM	Local Grant	CH City HR Manager Door	Boldt	Bryce
3/14/2017 4:37 PM	Local Grant	CH City HR Manager Door	Boldt	Bryce
3/14/2017 4:47 PM	Local Grant	CH City HR Manager Door	Boldt	Bryce
3/14/2017 6:02 PM	Local Grant	CH City HR Manager Door	Boldt	Bryce
3/14/2017 7:06 PM	Local Grant	CH City HR Manager Door	Boldt	Bryce
3/14/2017 10:57 PM	Local Grant	CH City HR Manager Door	Boldt	Bryce
3/15/2017 7:23 AM	Local Grant	CH City Manager Main Door	Boldt	Bryce
3/15/2017 7:33 AM	Local Grant	CH Large Conference Room	Boldt	Bryce
3/15/2017 7:47 AM	Local Grant	CH City HR Manager Door	Boldt	Bryce
3/15/2017 7:54 AM	Local Grant	CH City Manager Main Door	Boldt	Bryce
3/15/2017 7:56 AM	Local Grant	CH Large Conference Room	Boldt	Bryce
3/15/2017 7:58 AM	Local Grant	CH City HR Manager Door	Boldt	Bryce
3/15/2017 8:31 AM	Local Grant	CH City HR Manager Door	Boldt	Bryce
3/15/2017 8:51 AM	Local Grant	CH Small Conference Room	Boldt	Bryce

3/15/2017 8:53 AM	Local Grant	CH City HR Manager Door	Boldt	Bryce
3/15/2017 9:04 AM	Local Grant	CH City HR Manager Door	Boldt	Bryce
3/15/2017 9:32 AM	Local Grant	CH City HR Manager Door	Boldt	Bryce
3/15/2017 9:42 AM	Local Grant	CH City HR Manager Door	Boldt	Bryce
3/15/2017 10:24 AM	Local Grant	CH City HR Manager Door	Boldt	Bryce
3/15/2017 10:32 AM	Local Grant	CH City HR Manager Door	Boldt	Bryce
3/15/2017 11:59 AM	Local Grant	CH City HR Manager Door	Boldt	Bryce
3/15/2017 12:12 PM	Local Grant	CH City HR Manager Door	Boldt	Bryce
3/15/2017 12:46 PM	Local Grant	PD202 - Admin/Records Hallway Door	Boldt	Bryce
3/15/2017 12:53 PM	Valid card at an unauthorized reader	PD204A - Sec'y Access to Chief's Office	Boldt	Bryce
3/15/2017 1:20 PM	Local Grant	CH City HR Manager Door	Boldt	Bryce
3/15/2017 1:50 PM	Local Grant	CH City HR Manager Door	Boldt	Bryce
3/15/2017 2:06 PM	Local Grant	CH City HR Manager Door	Boldt	Bryce
3/15/2017 2:23 PM	Local Grant	CH City HR Manager Door	Boldt	Bryce
3/15/2017 3:40 PM	Local Grant	CH Large Conference Room	Boldt	Bryce
3/15/2017 3:55 PM	Local Grant	CH City HR Manager Door	Boldt	Bryce
3/15/2017 4:54 PM	Local Grant	CH City HR Manager Door	Boldt	Bryce
3/15/2017 5:08 PM	Local Grant	CH City HR Manager Door	Boldt	Bryce
3/15/2017 5:13 PM	Local Grant	CH City HR Manager Door	Boldt	Bryce
3/15/2017 5:27 PM	Local Grant	CH City HR Manager Door	Boldt	Bryce
3/15/2017 6:25 PM	Local Grant	CH City Manager Main Door	Boldt	Bryce
3/15/2017 6:58 PM	Local Grant	CH Basement East Door	Boldt	Bryce
3/16/2017 6:25 AM	Local Grant	CH Main Entrance	Boldt	Bryce
3/16/2017 6:25 AM	Local Grant	CH City HR Manager Door	Boldt	Bryce
3/16/2017 6:42 AM	Local Grant	CH City HR Manager Door	Boldt	Bryce
3/16/2017 6:43 AM	Local Grant	CH City HR Manager Door	Boldt	Bryce
3/16/2017 7:12 AM	Local Grant	CH City Manager Main Door	Boldt	Bryce
3/16/2017 7:14 AM	Local Grant	CH City HR Manager Door	Boldt	Bryce
3/16/2017 7:34 AM	Local Grant	CH City HR Manager Door	Boldt	Bryce
3/16/2017 7:37 AM	Local Grant	CH City Manager Main Door	Boldt	Bryce
3/16/2017 7:49 AM	Local Grant	CH City HR Manager Door	Boldt	Bryce
3/16/2017 10:08 AM	Local Grant	CH City Manager Main Door	Boldt	Bryce
3/16/2017 10:12 AM	Local Grant	CH City HR Manager Door	Boldt	Bryce

3/16/2017 10:17 AM	Valid card at an unauthorized reader	CH 1 FL Finance/Utility Passage Door	Boldt	Bryce
3/16/2017 10:22 AM	Local Grant	CH City HR Manager Door	Boldt	Bryce
3/16/2017 10:28 AM	Local Grant	CH City HR Manager Door	Boldt	Bryce
3/16/2017 11:04 AM	Local Grant	CH City HR Manager Door	Boldt	Bryce
3/16/2017 12:02 PM	Local Grant	CH City HR Manager Door	Boldt	Bryce
3/16/2017 12:03 PM	Local Grant	CH City Manager Main Door	Boldt	Bryce
3/16/2017 12:05 PM	Local Grant	CH City HR Manager Door	Boldt	Bryce
3/16/2017 12:44 PM	Local Grant	CH City Manager Main Door	Boldt	Bryce
3/16/2017 12:48 PM	Local Grant	CH City HR Manager Door	Boldt	Bryce
3/16/2017 1:17 PM	Local Grant	CH City HR Manager Door	Boldt	Bryce
3/16/2017 1:20 PM	Local Grant	CH City HR Manager Door	Boldt	Bryce
3/16/2017 1:23 PM	Local Grant	CH City HR Manager Door	Boldt	Bryce
3/16/2017 1:52 PM	Local Grant	CH City HR Manager Door	Boldt	Bryce
3/16/2017 2:19 PM	Local Grant	CH City HR Manager Door	Boldt	Bryce
3/16/2017 2:20 PM	Local Grant	CH City Manager Main Door	Boldt	Bryce
3/16/2017 2:21 PM	Local Grant	CH Large Conference Room	Boldt	Bryce
3/16/2017 2:21 PM	Local Grant	CH Small Conference Room	Boldt	Bryce
3/16/2017 2:22 PM	Local Grant	CH City Manager Main Door	Boldt	Bryce
3/16/2017 2:23 PM	Local Grant	CH City HR Manager Door	Boldt	Bryce
3/20/2017 8:47 AM	Local Grant	CH City HR Manager Door	Boldt	Bryce
3/20/2017 8:51 AM	Local Grant	CH City HR Manager Door	Boldt	Bryce
3/20/2017 8:53 AM	Local Grant	CH City Manager Main Door	Boldt	Bryce
3/20/2017 9:42 AM	Local Grant	CH City HR Manager Door	Boldt	Bryce
3/20/2017 9:43 AM	Local Grant	CH Large Conference Room	Boldt	Bryce
3/20/2017 10:17 AM	Local Grant	CH HR Assistant	Boldt	Bryce
3/20/2017 10:46 AM	Local Grant	CH City Manager Main Door	Boldt	Bryce
3/20/2017 10:48 AM	Local Grant	CH City HR Manager Door	Boldt	Bryce
3/20/2017 11:19 AM	Local Grant	CH City HR Manager Door	Boldt	Bryce
3/20/2017 12:00 PM	Local Grant	CH City Manager Main Door	Boldt	Bryce
3/20/2017 2:11 PM	Local Grant	CH City HR Manager Door	Boldt	Bryce
3/20/2017 3:03 PM	Valid card at an unauthorized reader	CH 1 FL Old Finance Front Door	Boldt	Bryce
3/20/2017 3:13 PM	Local Grant	CH City HR Manager Door	Boldt	Bryce
3/20/2017 3:22 PM	Local Grant	CH Basement East Door	Boldt	Bryce

3/20/2017 3:22 PM	Local Grant	CH City HR Manager Door	Boldt	Bryce
3/20/2017 4:17 PM	Local Grant	CH City HR Manager Door	Boldt	Bryce
3/20/2017 4:29 PM	Local Grant	CH City Manager Main Door	Boldt	Bryce
3/20/2017 4:44 PM	Local Grant	CH City HR Manager Door	Boldt	Bryce
3/20/2017 4:45 PM	Local Grant	CH City Manager Main Door	Boldt	Bryce
3/20/2017 5:47 PM	Local Grant	CH City HR Manager Door	Boldt	Bryce
3/20/2017 5:55 PM	Local Grant	CH City HR Manager Door	Boldt	Bryce
3/20/2017 6:23 PM	Local Grant	CH Main Entrance	Boldt	Bryce
3/20/2017 6:47 PM	Local Grant	CH Basement East Door	Boldt	Bryce
3/20/2017 7:38 PM	Local Grant	CH Basement East Door	Boldt	Bryce
3/21/2017 6:08 AM	Local Grant	CH Main Entrance	Boldt	Bryce
3/21/2017 6:08 AM	Local Grant	CH Small Conference Room	Boldt	Bryce
3/21/2017 6:21 AM	Local Grant	CH City HR Manager Door	Boldt	Bryce
3/21/2017 6:25 AM	Local Grant	CH City HR Manager Door	Boldt	Bryce
3/21/2017 7:14 AM	Local Grant	CH City Manager Main Door	Boldt	Bryce
3/21/2017 7:15 AM	Local Grant	CH City HR Manager Door	Boldt	Bryce
3/21/2017 8:30 AM	Local Grant	CH City HR Manager Door	Boldt	Bryce
3/21/2017 8:32 AM	Local Grant	CH City HR Manager Door	Boldt	Bryce
3/21/2017 8:34 AM	Local Grant	CH City HR Manager Door	Boldt	Bryce
3/21/2017 10:14 AM	Local Grant	CH City HR Manager Door	Boldt	Bryce
3/21/2017 11:21 AM	Local Grant	CH City HR Manager Door	Boldt	Bryce
3/21/2017 11:23 AM	Local Grant	CH City HR Manager Door	Boldt	Bryce
3/21/2017 11:26 AM	Local Grant	CH City HR Manager Door	Boldt	Bryce
3/21/2017 11:58 AM	Local Grant	CH City Manager Main Door	Boldt	Bryce
3/21/2017 12:09 PM	Local Grant	CH City HR Manager Door	Boldt	Bryce
3/21/2017 12:29 PM	Local Grant	CH City Manager Main Door	Boldt	Bryce
3/21/2017 12:57 PM	Local Grant	CH City HR Manager Door	Boldt	Bryce
3/21/2017 2:01 PM	Local Grant	CH City HR Manager Door	Boldt	Bryce
3/21/2017 2:09 PM	Local Grant	CH City HR Manager Door	Boldt	Bryce
3/21/2017 2:09 PM	Local Grant	CH City HR Manager Door	Boldt	Bryce
3/21/2017 2:24 PM	Local Grant	CH City HR Manager Door	Boldt	Bryce
3/21/2017 2:42 PM	Local Grant	CH City Manager Main Door	Boldt	Bryce
3/21/2017 2:55 PM	Local Grant	CH City HR Manager Door	Boldt	Bryce
3/21/2017 3:06 PM	Local Grant	CH City HR Manager Door	Boldt	Bryce

3/21/2017 5:07 PM	Local Grant	CH HR Assistant	Boldt	Bryce
3/21/2017 5:12 PM	Local Grant	CH City HR Manager Door	Boldt	Bryce
3/21/2017 6:05 PM	Local Grant	CH City HR Manager Door	Boldt	Bryce
3/21/2017 6:06 PM	Local Grant	CH Small Conference Room	Boldt	Bryce
3/21/2017 6:33 PM	Local Grant	CH City HR Manager Door	Boldt	Bryce
3/21/2017 6:46 PM	Local Grant	CH Basement East Door	Boldt	Bryce
3/21/2017 7:50 PM	Local Grant	CH Main Entrance	Boldt	Bryce
3/21/2017 7:50 PM	Local Grant	CH City HR Manager Door	Boldt	Bryce
3/22/2017 6:10 AM	Valid card at an unauthorized reader	CH Council Chambers Exit	Boldt	Bryce
3/22/2017 6:10 AM	Valid card at an unauthorized reader	CH Council Chambers Exit	Boldt	Bryce
3/22/2017 6:11 AM	Valid card at an unauthorized reader	CH Council Chambers Exit	Boldt	Bryce
3/22/2017 6:11 AM	Valid card at an unauthorized reader	CH Council Chambers Exit	Boldt	Bryce
3/22/2017 6:13 AM	Local Grant	CH Main Entrance	Boldt	Bryce
3/22/2017 6:14 AM	Local Grant	CH City HR Manager Door	Boldt	Bryce
3/22/2017 6:15 AM	Local Grant	CH City HR Manager Door	Boldt	Bryce
3/22/2017 6:19 AM	Local Grant	CH City HR Manager Door	Boldt	Bryce
3/22/2017 6:33 AM	Local Grant	CH City Manager Main Door	Boldt	Bryce
3/22/2017 6:34 AM	Local Grant	CH City HR Manager Door	Boldt	Bryce
3/22/2017 6:59 AM	Local Grant	CH City HR Manager Door	Boldt	Bryce
3/22/2017 7:01 AM	Local Grant	CH City HR Manager Door	Boldt	Bryce
3/22/2017 7:14 AM	Local Grant	CH City Manager Main Door	Boldt	Bryce
3/22/2017 7:15 AM	Local Grant	CH City HR Manager Door	Boldt	Bryce
3/22/2017 9:04 AM	Local Grant	CH City HR Manager Door	Boldt	Bryce
3/22/2017 9:44 AM	Local Grant	CH HR Assistant	Boldt	Bryce
3/22/2017 9:58 AM	Local Grant	CH City HR Manager Door	Boldt	Bryce
3/22/2017 11:46 AM	Local Grant	CH City HR Manager Door	Boldt	Bryce
3/22/2017 12:15 PM	Local Grant	CH City HR Manager Door	Boldt	Bryce
3/22/2017 1:24 PM	Local Grant	CH City HR Manager Door	Boldt	Bryce
3/22/2017 1:43 PM	Local Grant	CH City HR Manager Door	Boldt	Bryce
3/22/2017 4:19 PM	Local Grant	CH City HR Manager Door	Boldt	Bryce
3/22/2017 5:17 PM	Local Grant	CH HR Assistant	Boldt	Bryce
3/22/2017 5:32 PM	Local Grant	CH HR Assistant	Boldt	Bryce
3/22/2017 7:09 PM	Local Grant	CH Basement East Door	Boldt	Bryce
3/22/2017 7:35 PM	Local Grant	CH Basement East Door	Boldt	Bryce

3/27/2017 8:44 AM	Local Grant	CH City HR Manager Door	Boldt	Bryce
3/27/2017 8:45 AM	Local Grant	CH City HR Manager Door	Boldt	Bryce
3/27/2017 8:53 AM	Local Grant	CH City HR Manager Door	Boldt	Bryce
3/27/2017 8:55 AM	Local Grant	CH City Manager Main Door	Boldt	Bryce
3/27/2017 8:57 AM	Local Grant	CH Large Conference Room	Boldt	Bryce
3/27/2017 11:21 AM	Local Grant	CH City Manager Main Door	Boldt	Bryce
3/27/2017 11:25 AM	Local Grant	CH City HR Manager Door	Boldt	Bryce
3/27/2017 11:27 AM	Local Grant	CH City Manager Main Door	Boldt	Bryce
3/27/2017 12:11 PM	Local Grant	CH City HR Manager Door	Boldt	Bryce
3/27/2017 12:39 PM	Local Grant	CH City HR Manager Door	Boldt	Bryce
3/27/2017 1:00 PM	Local Grant	CH City HR Manager Door	Boldt	Bryce
3/27/2017 1:36 PM	Local Grant	CH City HR Manager Door	Boldt	Bryce
3/27/2017 1:48 PM	Local Grant	CH City HR Manager Door	Boldt	Bryce
3/27/2017 2:41 PM	Local Grant	CH City HR Manager Door	Boldt	Bryce
3/27/2017 3:00 PM	Local Grant	CH 1 FL Finance Front Door	Boldt	Bryce
3/27/2017 3:08 PM	Local Grant	CH City HR Manager Door	Boldt	Bryce
3/27/2017 3:49 PM	Local Grant	CH City Manager Main Door	Boldt	Bryce
3/27/2017 3:53 PM	Local Grant	CH City HR Manager Door	Boldt	Bryce
3/27/2017 3:58 PM	Local Grant	CH City HR Manager Door	Boldt	Bryce
3/27/2017 4:45 PM	Local Grant	CH City HR Manager Door	Boldt	Bryce
3/27/2017 4:57 PM	Local Grant	CH City HR Manager Door	Boldt	Bryce
3/27/2017 5:06 PM	Local Grant	CH Large Conference Room	Boldt	Bryce
3/27/2017 5:06 PM	Local Grant	CH City Manager Main Door	Boldt	Bryce
3/27/2017 5:13 PM	Local Grant	CH City HR Manager Door	Boldt	Bryce
3/27/2017 5:25 PM	Local Grant	CH City HR Manager Door	Boldt	Bryce
3/27/2017 5:48 PM	Local Grant	CH City Manager Main Door	Boldt	Bryce
3/27/2017 5:55 PM	Local Grant	CH City HR Manager Door	Boldt	Bryce
3/27/2017 6:05 PM	Local Grant	CH City HR Manager Door	Boldt	Bryce
3/27/2017 6:09 PM	Local Grant	CH City HR Manager Door	Boldt	Bryce
3/27/2017 6:13 PM	Local Grant	CH City HR Manager Door	Boldt	Bryce
3/27/2017 6:15 PM	Local Grant	CH City HR Manager Door	Boldt	Bryce
3/27/2017 6:27 PM	Local Grant	CH City HR Manager Door	Boldt	Bryce
3/27/2017 7:23 PM	Local Grant	CH Main Entrance	Boldt	Bryce
3/27/2017 7:27 PM	Local Grant	CH HR Assistant	Boldt	Bryce

3/27/2017 7:40 PM	Local Grant	CH Basement East Door	Boldt	Bryce
3/27/2017 7:56 PM	Local Grant	CH Basement East Door	Boldt	Bryce
3/28/2017 6:06 AM	Local Grant	CH Main Entrance	Boldt	Bryce
3/28/2017 6:07 AM	Local Grant	CH City HR Manager Door	Boldt	Bryce
3/28/2017 6:25 AM	Local Grant	CH City HR Manager Door	Boldt	Bryce
3/28/2017 6:44 AM	Local Grant	CH City HR Manager Door	Boldt	Bryce
3/28/2017 7:23 AM	Local Grant	CH City Manager Main Door	Boldt	Bryce
3/28/2017 7:24 AM	Local Grant	CH Public Works Main Entrance	Boldt	Bryce
3/28/2017 7:26 AM	Local Grant	CH City HR Manager Door	Boldt	Bryce
3/28/2017 7:27 AM	Local Grant	CH City Manager Main Door	Boldt	Bryce
3/28/2017 7:34 AM	Local Grant	CH City HR Manager Door	Boldt	Bryce
3/28/2017 7:47 AM	Local Grant	CH City HR Manager Door	Boldt	Bryce
3/28/2017 7:56 AM	Local Grant	CH Small Conference Room	Boldt	Bryce
3/28/2017 7:58 AM	Local Grant	CH City HR Manager Door	Boldt	Bryce
3/28/2017 8:04 AM	Local Grant	CH City HR Manager Door	Boldt	Bryce
3/28/2017 9:12 AM	Local Grant	CH City HR Manager Door	Boldt	Bryce
3/28/2017 9:16 AM	Local Grant	CH City Manager Main Door	Boldt	Bryce
3/28/2017 9:18 AM	Local Grant	CH HR Assistant	Boldt	Bryce
3/28/2017 9:19 AM	Local Grant	CH City HR Manager Door	Boldt	Bryce
3/28/2017 11:32 AM	Local Grant	AP #16 Term. Personnel Exit	Boldt	Bryce
3/28/2017 11:43 AM	Local Grant	CH City HR Manager Door	Boldt	Bryce
3/28/2017 11:45 AM	Local Grant	CH City HR Manager Door	Boldt	Bryce
3/28/2017 11:57 AM	Local Grant	CH Public Works East Exit Door	Boldt	Bryce
3/28/2017 12:03 PM	Local Grant	CH City HR Manager Door	Boldt	Bryce
3/28/2017 12:05 PM	Local Grant	CH City Manager Main Door	Boldt	Bryce
3/28/2017 12:15 PM	Local Grant	CH City HR Manager Door	Boldt	Bryce
3/28/2017 12:49 PM	Local Grant	CH City HR Manager Door	Boldt	Bryce
3/28/2017 1:08 PM	Local Grant	CH City HR Manager Door	Boldt	Bryce
3/28/2017 1:22 PM	Local Grant	AP #16 Term. Personnel Entrance	Boldt	Bryce
3/28/2017 1:25 PM	Local Grant	AP #16 Term. Personnel Exit	Boldt	Bryce
3/28/2017 1:26 PM	Local Grant	AP #16 Term. Personnel Entrance	Boldt	Bryce
3/28/2017 2:10 PM	Local Grant	AP #16 Term. Personnel Exit	Boldt	Bryce

3/28/2017 2:10 PM	Local Grant	AP #16 Term. Personnel Entrance	Boldt	Bryce
3/28/2017 2:32 PM	Local Grant	CH HR Assistant	Boldt	Bryce
3/28/2017 2:36 PM	Local Grant	CH City Manager Main Door	Boldt	Bryce
3/28/2017 2:46 PM	Local Grant	CH HR Assistant	Boldt	Bryce
3/28/2017 2:56 PM	Local Grant	CH City HR Manager Door	Boldt	Bryce
3/28/2017 3:37 PM	Local Grant	CH City HR Manager Door	Boldt	Bryce
3/28/2017 3:39 PM	Local Grant	CH City Manager Main Door	Boldt	Bryce
3/28/2017 3:47 PM	Local Grant	CH Public Works Main Entrance	Boldt	Bryce
3/28/2017 3:50 PM	Local Grant	CH 1 FL Finance Front Door	Boldt	Bryce
3/28/2017 3:53 PM	Local Grant	CH City HR Manager Door	Boldt	Bryce
3/28/2017 3:53 PM	Local Grant	CH City HR Manager Door	Boldt	Bryce
3/28/2017 4:14 PM	Local Grant	CH HR Assistant	Boldt	Bryce
3/28/2017 4:15 PM	Local Grant	CH 1 FL Finance Front Door	Boldt	Bryce
3/28/2017 4:16 PM	Local Grant	CH City HR Manager Door	Boldt	Bryce
3/28/2017 4:24 PM	Local Grant	CH HR Assistant	Boldt	Bryce
3/28/2017 4:58 PM	Local Grant	CH City HR Manager Door	Boldt	Bryce
3/28/2017 5:10 PM	Local Grant	CH City Manager Main Door	Boldt	Bryce
3/28/2017 5:12 PM	Local Grant	CH City HR Manager Door	Boldt	Bryce
3/28/2017 6:10 PM	Local Grant	CH City HR Manager Door	Boldt	Bryce
3/28/2017 6:11 PM	Local Grant	CH HR Assistant	Boldt	Bryce
3/28/2017 6:26 PM	Local Grant	CH Basement East Door	Boldt	Bryce
3/28/2017 6:27 PM	Local Grant	CH City HR Manager Door	Boldt	Bryce
3/28/2017 6:49 PM	Local Grant	CH City Manager Main Door	Boldt	Bryce
3/28/2017 6:50 PM	Local Grant	CH City HR Manager Door	Boldt	Bryce
3/28/2017 9:30 PM	Local Grant	CH City HR Manager Door	Boldt	Bryce
3/29/2017 6:11 AM	Local Grant	CH Main Entrance	Boldt	Bryce
3/29/2017 6:32 AM	Local Grant	CH City HR Manager Door	Boldt	Bryce
3/29/2017 6:33 AM	Local Grant	CH Large Conference Room	Boldt	Bryce
3/29/2017 6:34 AM	Local Grant	CH City HR Manager Door	Boldt	Bryce
3/29/2017 7:03 AM	Local Grant	CH City Manager Main Door	Boldt	Bryce
3/29/2017 7:04 AM	Local Grant	CH City HR Manager Door	Boldt	Bryce
3/29/2017 7:23 AM	Local Grant	AP #16 Term. Personnel Entrance	Boldt	Bryce
3/29/2017 7:43 AM	Local Grant	AP #16 Term. Personnel Exit	Boldt	Bryce
3/29/2017 7:55 AM	Local Grant	CH City Manager Main Door	Boldt	Bryce
3/29/2017 8:06 AM	Local Grant	CH City HR Manager Door	Boldt	Bryce

3/29/2017 8:20 AM	Local Grant	CH City Manager Main Door	Boldt	Bryce
3/29/2017 8:21 AM	Local Grant	CH City HR Manager Door	Boldt	Bryce
3/29/2017 8:55 AM	Local Grant	CH City HR Manager Door	Boldt	Bryce
3/29/2017 8:59 AM	Local Grant	CH HR Assistant	Boldt	Bryce
3/29/2017 9:04 AM	Local Grant	CH City HR Manager Door	Boldt	Bryce
3/29/2017 9:31 AM	Local Grant	CH City Manager Main Door	Boldt	Bryce
3/29/2017 10:09 AM	Local Grant	CH City HR Manager Door	Boldt	Bryce
3/29/2017 10:20 AM	Local Grant	CH City HR Manager Door	Boldt	Bryce
3/29/2017 10:47 AM	Local Grant	CH City HR Manager Door	Boldt	Bryce
3/29/2017 10:53 AM	Local Grant	CH City HR Manager Door	Boldt	Bryce
3/29/2017 11:09 AM	Local Grant	CH Copy/Printer Room	Boldt	Bryce
3/29/2017 11:10 AM	Local Grant	CH HR Assistant	Boldt	Bryce
3/29/2017 11:12 AM	Local Grant	CH City Manager Main Door	Boldt	Bryce
3/29/2017 11:14 AM	Local Grant	CH City HR Manager Door	Boldt	Bryce
3/29/2017 11:43 AM	Local Grant	CH City HR Manager Door	Boldt	Bryce
3/29/2017 12:08 PM	Local Grant	CH City HR Manager Door	Boldt	Bryce
3/29/2017 12:23 PM	Local Grant	CH City HR Manager Door	Boldt	Bryce
3/29/2017 12:45 PM	Local Grant	CH City HR Manager Door	Boldt	Bryce
3/29/2017 1:30 PM	Local Grant	CH City Manager Main Door	Boldt	Bryce
3/29/2017 2:31 PM	Local Grant	CH City HR Manager Door	Boldt	Bryce
3/29/2017 2:33 PM	Local Grant	CH City Manager Main Door	Boldt	Bryce
3/29/2017 2:35 PM	Local Grant	CH City HR Manager Door	Boldt	Bryce
3/29/2017 2:38 PM	Local Grant	CH Large Conference Room	Boldt	Bryce
3/29/2017 2:45 PM	Local Grant	CH City HR Manager Door	Boldt	Bryce
3/29/2017 3:06 PM	Local Grant	CH Large Conference Room	Boldt	Bryce
3/29/2017 3:06 PM	Local Grant	CH City Manager Main Door	Boldt	Bryce
3/29/2017 3:08 PM	Local Grant	CH City HR Manager Door	Boldt	Bryce
3/29/2017 3:52 PM	Local Grant	CH City HR Manager Door	Boldt	Bryce
3/29/2017 4:35 PM	Local Grant	CH Public Works Main Entrance	Boldt	Bryce
3/29/2017 4:43 PM	Local Grant	CH HR Assistant	Boldt	Bryce
3/29/2017 4:52 PM	Local Grant	CH Basement East Door	Boldt	Bryce
3/29/2017 4:52 PM	Local Grant	CH City HR Manager Door	Boldt	Bryce
3/29/2017 6:36 PM	Local Grant	CH City HR Manager Door	Boldt	Bryce
3/29/2017 7:17 PM	Local Grant	CH Basement East Door	Boldt	Bryce
3/30/2017 6:18 AM	Local Grant	CH Main Entrance	Boldt	Bryce

3/30/2017 6:21 AM	Local Grant	CH City HR Manager Door	Boldt	Bryce
3/30/2017 6:33 AM	Local Grant	CH City HR Manager Door	Boldt	Bryce
3/30/2017 7:01 AM	Local Grant	CH City Manager Main Door	Boldt	Bryce
3/30/2017 7:02 AM	Local Grant	CH City HR Manager Door	Boldt	Bryce
3/30/2017 7:41 AM	Local Grant	CH City Manager Main Door	Boldt	Bryce
3/30/2017 8:01 AM	Local Grant	CH City HR Manager Door	Boldt	Bryce
3/30/2017 8:20 AM	Local Grant	CH City Manager Main Door	Boldt	Bryce
3/30/2017 8:24 AM	Local Grant	CH City HR Manager Door	Boldt	Bryce
3/30/2017 10:09 AM	Local Grant	CH City Manager Main Door	Boldt	Bryce
3/30/2017 10:12 AM	Local Grant	CH City HR Manager Door	Boldt	Bryce
3/30/2017 10:23 AM	Local Grant	CH City HR Manager Door	Boldt	Bryce
3/30/2017 10:31 AM	Local Grant	CH Basement East Door	Boldt	Bryce
3/30/2017 10:31 AM	Local Grant	CH City HR Manager Door	Boldt	Bryce
3/30/2017 10:34 AM	Local Grant	CH City HR Manager Door	Boldt	Bryce
3/30/2017 10:37 AM	Local Grant	CH HR Assistant	Boldt	Bryce
4/3/2017 8:51 AM	Local Grant	CH City HR Manager Door	Boldt	Bryce
4/3/2017 8:59 AM	Local Grant	CH City HR Manager Door	Boldt	Bryce
4/3/2017 10:32 AM	Local Grant	CH City HR Manager Door	Boldt	Bryce
4/3/2017 10:35 AM	Local Grant	CH City HR Manager Door	Boldt	Bryce
4/3/2017 11:09 AM	Local Grant	CH HR Assistant	Boldt	Bryce
4/3/2017 11:33 AM	Local Grant	CH City HR Manager Door	Boldt	Bryce
4/3/2017 12:01 PM	Local Grant	CH City HR Manager Door	Boldt	Bryce
4/3/2017 12:08 PM	Local Grant	CH City HR Manager Door	Boldt	Bryce
4/3/2017 12:13 PM	Local Grant	CH City HR Manager Door	Boldt	Bryce
4/3/2017 12:36 PM	Local Grant	CH City HR Manager Door	Boldt	Bryce
4/3/2017 1:48 PM	Local Grant	CH City Manager Main Door	Boldt	Bryce
4/3/2017 1:55 PM	Local Grant	CH HR Assistant	Boldt	Bryce
4/3/2017 1:59 PM	Local Grant	CH City HR Manager Door	Boldt	Bryce
4/3/2017 3:33 PM	Local Grant	CH HR Assistant	Boldt	Bryce
4/3/2017 4:17 PM	Local Grant	CH City HR Manager Door	Boldt	Bryce
4/3/2017 4:22 PM	Local Grant	CH City HR Manager Door	Boldt	Bryce
4/3/2017 4:28 PM	Local Grant	CH City HR Manager Door	Boldt	Bryce
4/3/2017 4:52 PM	Local Grant	CH City HR Manager Door	Boldt	Bryce
4/3/2017 5:09 PM	Local Grant	CH City HR Manager Door	Boldt	Bryce
4/3/2017 6:11 PM	Local Grant	CH Main Entrance	Boldt	Bryce

4/3/2017 6:13 PM	Local Grant	CH City HR Manager Door	Boldt	Bryce
4/3/2017 7:20 PM	Local Grant	CH Basement East Door	Boldt	Bryce
4/3/2017 8:42 PM	Local Grant	CH Basement East Door	Boldt	Bryce
4/4/2017 6:09 AM	Local Grant	CH Main Entrance	Boldt	Bryce
4/4/2017 6:09 AM	Local Grant	CH City HR Manager Door	Boldt	Bryce
4/4/2017 6:12 AM	Local Grant	CH Small Conference Room	Boldt	Bryce
4/4/2017 6:12 AM	Local Grant	CH City Manager Main Door	Boldt	Bryce
4/4/2017 6:19 AM	Local Grant	CH City HR Manager Door	Boldt	Bryce
4/4/2017 6:30 AM	Local Grant	CH City HR Manager Door	Boldt	Bryce
4/4/2017 7:36 AM	Local Grant	CH City Manager Main Door	Boldt	Bryce
4/4/2017 7:55 AM	Local Grant	CH HR Assistant	Boldt	Bryce
4/4/2017 7:58 AM	Local Grant	CH City HR Manager Door	Boldt	Bryce
4/4/2017 9:54 AM	Local Grant	CH City HR Manager Door	Boldt	Bryce
4/4/2017 10:07 AM	Local Grant	CH City HR Manager Door	Boldt	Bryce
4/4/2017 10:22 AM	Local Grant	CH Copy/Printer Room	Boldt	Bryce
4/4/2017 10:22 AM	Local Grant	CH City HR Manager Door	Boldt	Bryce
4/4/2017 10:38 AM	Local Grant	CH City HR Manager Door	Boldt	Bryce
4/4/2017 11:09 AM	Local Grant	CH City Manager Main Door	Boldt	Bryce
4/4/2017 11:21 AM	Local Grant	CH Public Works Main Entrance	Boldt	Bryce
4/4/2017 11:40 AM	Local Grant	CH City Manager Main Door	Boldt	Bryce
4/4/2017 11:44 AM	Local Grant	CH City HR Manager Door	Boldt	Bryce
4/4/2017 11:46 AM	Local Grant	CH HR Assistant	Boldt	Bryce
4/4/2017 11:47 AM	Local Grant	CH City HR Manager Door	Boldt	Bryce
4/4/2017 12:14 PM	Local Grant	CH City Manager Main Door	Boldt	Bryce
4/4/2017 12:14 PM	Local Grant	CH City Manager Main Door	Boldt	Bryce
4/4/2017 12:25 PM	Local Grant	CH City HR Manager Door	Boldt	Bryce
4/4/2017 12:37 PM	Local Grant	CH City HR Manager Door	Boldt	Bryce
4/4/2017 12:58 PM	Local Grant	CH Copy/Printer Room	Boldt	Bryce
4/4/2017 12:58 PM	Local Grant	CH HR Assistant	Boldt	Bryce
4/4/2017 1:01 PM	Local Grant	CH HR Assistant	Boldt	Bryce
4/4/2017 1:03 PM	Local Grant	CH City HR Manager Door	Boldt	Bryce
4/4/2017 1:09 PM	Local Grant	CH City HR Manager Door	Boldt	Bryce
4/4/2017 1:38 PM	Local Grant	CH Basement East Door	Boldt	Bryce
4/4/2017 1:39 PM	Local Grant	CH City HR Manager Door	Boldt	Bryce
4/4/2017 2:05 PM	Local Grant	CH City Manager Main Door	Boldt	Bryce
4/4/2017 2:14 PM	Local Grant	CH HR Assistant	Boldt	Bryce

4/4/2017 3:46 PM	Local Grant	CH City Manager Main Door	Boldt	Bryce
4/4/2017 4:25 PM	Local Grant	CH City HR Manager Door	Boldt	Bryce
4/4/2017 4:52 PM	Local Grant	CH City Manager Main Door	Boldt	Bryce
4/4/2017 6:05 PM	Local Grant	CH Basement East Door	Boldt	Bryce
4/4/2017 6:06 PM	Local Grant	CH City HR Manager Door	Boldt	Bryce
4/4/2017 6:08 PM	Local Grant	CH Community Development Door	Boldt	Bryce
4/4/2017 6:08 PM	Local Grant	CH Community Development Door	Boldt	Bryce
4/4/2017 6:11 PM	Local Grant	CH City HR Manager Door	Boldt	Bryce
4/4/2017 7:10 PM	Local Grant	CH City HR Manager Door	Boldt	Bryce
4/4/2017 7:31 PM	Local Grant	CH Basement East Door	Boldt	Bryce
4/5/2017 6:16 AM	Local Grant	CH Main Entrance	Boldt	Bryce
4/5/2017 6:29 AM	Local Grant	CH City HR Manager Door	Boldt	Bryce
4/5/2017 6:32 AM	Local Grant	CH City HR Manager Door	Boldt	Bryce
4/5/2017 7:30 AM	Local Grant	CH City HR Manager Door	Boldt	Bryce
4/5/2017 7:31 AM	Local Grant	CH City Manager Main Door	Boldt	Bryce
4/5/2017 7:34 AM	Local Grant	CH City Manager Main Door	Boldt	Bryce
4/5/2017 9:56 AM	Local Grant	CH City HR Manager Door	Boldt	Bryce
4/5/2017 9:59 AM	Local Grant	CH City Manager Main Door	Boldt	Bryce
4/5/2017 11:17 AM	Local Grant	CH Public Works Main Entrance	Boldt	Bryce
4/5/2017 11:22 AM	Local Grant	CH Public Works Main Entrance	Boldt	Bryce
4/5/2017 11:38 AM	Local Grant	CH City HR Manager Door	Boldt	Bryce
4/5/2017 11:42 AM	Local Grant	CH City Manager Main Door	Boldt	Bryce
4/5/2017 11:51 AM	Local Grant	CH City HR Manager Door	Boldt	Bryce
4/5/2017 1:52 PM	Local Grant	CH City HR Manager Door	Boldt	Bryce
4/5/2017 2:19 PM	Local Grant	CH City HR Manager Door	Boldt	Bryce
4/5/2017 3:00 PM	Local Grant	CH City Manager Main Door	Boldt	Bryce
4/5/2017 3:14 PM	Local Grant	CH City HR Manager Door	Boldt	Bryce
4/5/2017 3:15 PM	Local Grant	CH City Manager Main Door	Boldt	Bryce
4/5/2017 4:35 PM	Local Grant	CH HR Assistant	Boldt	Bryce
4/5/2017 4:46 PM	Local Grant	CH City Manager Main Door	Boldt	Bryce
4/5/2017 4:48 PM	Local Grant	CH 1 FL Finance Front Door	Boldt	Bryce
4/5/2017 4:56 PM	Local Grant	PD202 - Admin/Records Hallway Door	Boldt	Bryce
4/5/2017 4:59 PM	Local Grant	CH City HR Manager Door	Boldt	Bryce

4/5/2017 5:39 PM	Local Grant	PD202 - Admin/Records Hallway Door	Boldt	Bryce
4/5/2017 5:56 PM	Local Grant	CH HR Assistant	Boldt	Bryce
4/5/2017 6:02 PM	Local Grant	CH City HR Manager Door	Boldt	Bryce
4/5/2017 6:06 PM	Local Grant	CH City HR Manager Door	Boldt	Bryce
4/5/2017 6:36 PM	Local Grant	CH Small Conference Room	Boldt	Bryce
4/5/2017 6:44 PM	Local Grant	CH HR Assistant	Boldt	Bryce
4/5/2017 6:52 PM	Local Grant	CH City HR Manager Door	Boldt	Bryce
4/5/2017 7:11 PM	Local Grant	CH Basement East Door	Boldt	Bryce
4/5/2017 7:12 PM	Local Grant	CH City HR Manager Door	Boldt	Bryce
4/6/2017 6:24 AM	Local Grant	CH Main Entrance	Boldt	Bryce
4/6/2017 6:24 AM	Local Grant	CH City HR Manager Door	Boldt	Bryce
4/6/2017 6:39 AM	Local Grant	CH City HR Manager Door	Boldt	Bryce
4/6/2017 7:02 AM	Local Grant	CH City HR Manager Door	Boldt	Bryce
4/6/2017 7:20 AM	Local Grant	CH City Manager Main Door	Boldt	Bryce
4/6/2017 7:20 AM	Local Grant	CH City HR Manager Door	Boldt	Bryce
4/6/2017 7:29 AM	Local Grant	CH HR Assistant	Boldt	Bryce
4/6/2017 7:31 AM	Local Grant	CH Public Works Main Entrance	Boldt	Bryce
4/6/2017 7:35 AM	Local Grant	CH City HR Manager Door	Boldt	Bryce
4/6/2017 7:37 AM	Local Grant	CH City HR Manager Door	Boldt	Bryce
4/6/2017 7:40 AM	Local Grant	CH City HR Manager Door	Boldt	Bryce
4/6/2017 7:41 AM	Local Grant	CH City Manager Main Door	Boldt	Bryce
4/6/2017 7:42 AM	Local Grant	CH City HR Manager Door	Boldt	Bryce
4/6/2017 7:58 AM	Local Grant	CH City Manager Main Door	Boldt	Bryce
4/6/2017 8:50 AM	Local Grant	CH City HR Manager Door	Boldt	Bryce
4/6/2017 8:57 AM	Local Grant	CH City HR Manager Door	Boldt	Bryce
4/6/2017 9:06 AM	Local Grant	CH City HR Manager Door	Boldt	Bryce
4/6/2017 9:38 AM	Local Grant	CH City HR Manager Door	Boldt	Bryce
4/6/2017 10:14 AM	Local Grant	CH City Manager Main Door	Boldt	Bryce
4/6/2017 10:29 AM	Local Grant	CH City HR Manager Door	Boldt	Bryce
4/6/2017 10:43 AM	Local Grant	CH City HR Manager Door	Boldt	Bryce
4/6/2017 11:14 AM	Local Grant	CH City HR Manager Door	Boldt	Bryce
4/6/2017 11:21 AM	Local Grant	CH HR Assistant	Boldt	Bryce
4/6/2017 11:25 AM	Local Grant	CH Copy/Printer Room	Boldt	Bryce
4/6/2017 11:25 AM	Local Grant	CH HR Assistant	Boldt	Bryce
4/6/2017 12:46 PM	Local Grant	CH City Manager Main Door	Boldt	Bryce

4/6/2017 12:52 PM	Local Grant	CH City HR Manager Door	Boldt	Bryce
4/6/2017 1:27 PM	Local Grant	CH HR Assistant	Boldt	Bryce
4/6/2017 1:30 PM	Local Grant	CH City HR Manager Door	Boldt	Bryce
4/6/2017 1:34 PM	Local Grant	CH City HR Manager Door	Boldt	Bryce
4/6/2017 1:49 PM	Local Grant	CH City HR Manager Door	Boldt	Bryce
4/6/2017 1:58 PM	Local Grant	CH City Manager Main Door	Boldt	Bryce
Record Count:	5861			
Exported By:	access User			
Event Date	Event/Point Description	Logical Device	Last Name	First Name
6/6/2016 7:36 AM	Local Grant	CH City HR Manager Door	Boldt	Bryce
6/6/2016 8:58 AM	Local Grant	CH Copy/Printer Room	Boldt	Bryce
6/6/2016 10:13 AM	Local Grant	CH City HR Manager Door	Boldt	Bryce
6/6/2016 10:43 AM	Local Grant	CH City HR Manager Door	Boldt	Bryce
6/6/2016 11:03 AM	Local Grant	CH City Manager Main Door	Boldt	Bryce
6/6/2016 11:20 AM	Local Grant	CH City HR Manager Door	Boldt	Bryce
6/6/2016 1:48 PM	Local Grant	CH City HR Manager Door	Boldt	Bryce
6/6/2016 2:32 PM	Local Grant	CH City HR Manager Door	Boldt	Bryce
6/6/2016 2:43 PM	Local Grant	CH City HR Manager Door	Boldt	Bryce
6/6/2016 2:51 PM	Local Grant	CH Small Conference Room	Boldt	Bryce
6/6/2016 2:59 PM	Local Grant	CH City HR Manager Door	Boldt	Bryce
6/6/2016 4:16 PM	Local Grant	CH City Manager Main Door	Boldt	Bryce
6/6/2016 5:03 PM	Local Grant	CH City HR Manager Door	Boldt	Bryce
6/6/2016 5:05 PM	Local Grant	CH City Manager Main Door	Boldt	Bryce
6/6/2016 5:06 PM	Local Grant	CH City HR Manager Door	Boldt	Bryce
6/7/2016 7:31 AM	Local Grant	CH City HR Manager Door	Boldt	Bryce
6/7/2016 7:37 AM	Local Grant	CH City Manager Main Door	Boldt	Bryce
6/7/2016 7:38 AM	Local Grant	CH City HR Manager Door	Boldt	Bryce
6/7/2016 8:01 AM	Local Grant	CH City HR Manager Door	Boldt	Bryce
6/7/2016 8:04 AM	Local Grant	CH Copy/Printer Room	Boldt	Bryce
6/7/2016 8:06 AM	Local Grant	CH City HR Manager Door	Boldt	Bryce
6/7/2016 8:13 AM	Local Grant	CH Copy/Printer Room	Boldt	Bryce
6/7/2016 8:14 AM	Local Grant	CH City HR Manager Door	Boldt	Bryce
6/7/2016 8:21 AM	Local Grant	CH City Manager Main Door	Boldt	Bryce
6/7/2016 8:48 AM	Local Grant	CH Copy/Printer	Boldt	Bryce

4/10/2017 7:30 PM	Local Grant	CH Basement East Door	Boldt	Bryce
4/11/2017 6:16 AM	Local Grant	CH Council Chambers Exit	Boldt	Bryce
4/11/2017 6:17 AM	Local Grant	CH City HR Manager Door	Boldt	Bryce
4/11/2017 6:19 AM	Local Grant	CH Main Entrance	Boldt	Bryce
4/11/2017 6:39 AM	Local Grant	CH Main Entrance	Boldt	Bryce
4/11/2017 6:40 AM	Local Grant	CH City HR Manager Door	Boldt	Bryce
4/11/2017 7:00 AM	Local Grant	CH City Manager Main Door	Boldt	Bryce
4/11/2017 7:00 AM	Local Grant	CH City HR Manager Door	Boldt	Bryce
4/11/2017 8:09 AM	Local Grant	CH City Manager Main Door	Boldt	Bryce
4/11/2017 8:10 AM	Local Grant	CH City HR Manager Door	Boldt	Bryce
4/11/2017 8:37 AM	Local Grant	CH City HR Manager Door	Boldt	Bryce
4/11/2017 8:38 AM	Local Grant	CH City Manager Main Door	Boldt	Bryce
4/11/2017 8:40 AM	Local Grant	CH City Manager Main Door	Boldt	Bryce
4/11/2017 9:48 AM	Local Grant	CH City HR Manager Door	Boldt	Bryce
4/11/2017 10:53 AM	Local Grant	CH City HR Manager Door	Boldt	Bryce
4/11/2017 10:56 AM	Local Grant	CH City HR Manager Door	Boldt	Bryce
4/11/2017 11:45 AM	Local Grant	CH City HR Manager Door	Boldt	Bryce
4/11/2017 12:17 PM	Local Grant	CH City Manager Main Door	Boldt	Bryce
4/11/2017 12:45 PM	Local Grant	CH City HR Manager Door	Boldt	Bryce
4/11/2017 12:49 PM	Local Grant	CH City HR Manager Door	Boldt	Bryce
4/11/2017 12:50 PM	Local Grant	CH City HR Manager Door	Boldt	Bryce
4/11/2017 12:52 PM	Local Grant	CH City HR Manager Door	Boldt	Bryce
4/11/2017 1:04 PM	Local Grant	CH City HR Manager Door	Boldt	Bryce
4/11/2017 2:09 PM	Local Grant	CH City HR Manager Door	Boldt	Bryce
4/11/2017 2:13 PM	Local Grant	CH City HR Manager Door	Boldt	Bryce
4/11/2017 3:37 PM	Local Grant	CH City HR Manager Door	Boldt	Bryce
4/11/2017 4:11 PM	Local Grant	CH City HR Manager Door	Boldt	Bryce
4/11/2017 4:13 PM	Local Grant	CH City HR Manager Door	Boldt	Bryce
4/11/2017 4:14 PM	Local Grant	BR 1st FL Records Storage Area	Boldt	Bryce
4/11/2017 4:23 PM	Local Grant	CH City HR Manager Door	Boldt	Bryce
4/11/2017 4:48 PM	Local Grant	CH City HR Manager Door	Boldt	Bryce
4/11/2017 5:07 PM	Local Grant	CH City HR Manager Door	Boldt	Bryce
4/11/2017 5:29 PM	Local Grant	CH City HR Manager Door	Boldt	Bryce
4/11/2017 6:01 PM	Local Grant	CH City HR Manager Door	Boldt	Bryce

4/11/2017 6:26 PM	Local Grant	CH Basement East Door	Boldt	Bryce
4/11/2017 6:40 PM	Local Grant	CH City HR Manager Door	Boldt	Bryce
4/11/2017 7:38 PM	Local Grant	CH City HR Manager Door	Boldt	Bryce
4/12/2017 6:05 AM	Local Grant	CH Council Chambers Exit	Boldt	Bryce
4/12/2017 6:05 AM	Local Grant	CH City HR Manager Door	Boldt	Bryce
4/12/2017 6:11 AM	Local Grant	CH City HR Manager Door	Boldt	Bryce
4/12/2017 6:12 AM	Local Grant	CH Main Entrance	Boldt	Bryce
4/12/2017 6:25 AM	Local Grant	CH City HR Manager Door	Boldt	Bryce
4/12/2017 6:29 AM	Local Grant	CH City HR Manager Door	Boldt	Bryce
4/12/2017 7:17 AM	Local Grant	CH City Manager Main Door	Boldt	Bryce
4/12/2017 7:20 AM	Local Grant	CH City HR Manager Door	Boldt	Bryce
4/12/2017 7:58 AM	Local Grant	CH City Manager Main Door	Boldt	Bryce
4/12/2017 8:05 AM	Local Grant	CH City HR Manager Door	Boldt	Bryce
4/12/2017 8:34 AM	Local Grant	CH HR Assistant	Boldt	Bryce
4/12/2017 8:36 AM	Local Grant	CH City HR Manager Door	Boldt	Bryce
4/12/2017 9:13 AM	Local Grant	CH Copy/Printer Room	Boldt	Bryce
4/12/2017 9:16 AM	Local Grant	CH City HR Manager Door	Boldt	Bryce
4/12/2017 9:21 AM	Local Grant	CH Copy/Printer Room	Boldt	Bryce
4/12/2017 9:22 AM	Local Grant	CH City HR Manager Door	Boldt	Bryce
4/12/2017 9:26 AM	Local Grant	CH City HR Manager Door	Boldt	Bryce
4/12/2017 10:38 AM	Local Grant	CH City HR Manager Door	Boldt	Bryce
4/12/2017 11:02 AM	Local Grant	CH City HR Manager Door	Boldt	Bryce
4/12/2017 11:10 AM	Local Grant	CH City Manager Main Door	Boldt	Bryce
4/12/2017 11:20 AM	Local Grant	CH City HR Manager Door	Boldt	Bryce
4/12/2017 12:11 PM	Local Grant	CH City HR Manager Door	Boldt	Bryce
4/12/2017 12:29 PM	Local Grant	CH City HR Manager Door	Boldt	Bryce
4/12/2017 12:42 PM	Local Grant	CH City Manager Main Door	Boldt	Bryce
4/12/2017 12:44 PM	Local Grant	CH Public Works Main Entrance	Boldt	Bryce
4/12/2017 12:47 PM	Local Grant	CH City HR Manager Door	Boldt	Bryce
4/12/2017 12:48 PM	Local Grant	CH Public Works Main Entrance	Boldt	Bryce
4/12/2017 12:50 PM	Local Grant	CH City HR Manager Door	Boldt	Bryce
4/12/2017 1:14 PM	Local Grant	CH City HR Manager Door	Boldt	Bryce
4/12/2017 1:15 PM	Local Grant	CH City HR Manager Door	Boldt	Bryce
4/12/2017 1:41 PM	Local Grant	CH City HR Manager Door	Boldt	Bryce

4/12/2017 2:03 PM	Local Grant	CH HR Assistant	Boldt	Bryce
4/12/2017 2:04 PM	Local Grant	CH City Manager Main Door	Boldt	Bryce
4/12/2017 2:05 PM	Local Grant	CH City HR Manager Door	Boldt	Bryce
4/12/2017 2:14 PM	Local Grant	Old CSN Front Maint Double Doors	Boldt	Bryce
4/12/2017 2:23 PM	Local Grant	CH HR Assistant	Boldt	Bryce
4/12/2017 2:24 PM	Local Grant	CH City Manager Main Door	Boldt	Bryce
4/12/2017 2:25 PM	Local Grant	CH HR Assistant	Boldt	Bryce
4/12/2017 2:36 PM	Local Grant	CH City Manager Main Door	Boldt	Bryce
4/12/2017 2:37 PM	Local Grant	CH City HR Manager Door	Boldt	Bryce
4/12/2017 4:16 PM	Local Grant	CH City HR Manager Door	Boldt	Bryce
4/12/2017 4:36 PM	Local Grant	CH City HR Manager Door	Boldt	Bryce
4/12/2017 4:43 PM	Local Grant	CH City HR Manager Door	Boldt	Bryce
4/12/2017 4:44 PM	Local Grant	CH City Manager Main Door	Boldt	Bryce
4/12/2017 4:44 PM	Local Grant	CH City HR Manager Door	Boldt	Bryce
4/12/2017 6:05 PM	Local Grant	CH Copy/Printer Room	Boldt	Bryce
4/12/2017 6:30 PM	Local Grant	CH HR Assistant	Boldt	Bryce
4/12/2017 6:31 PM	Local Grant	CH Copy/Printer Room	Boldt	Bryce
4/12/2017 6:45 PM	Local Grant	CH Basement East Door	Boldt	Bryce
4/12/2017 7:19 PM	Local Grant	CH Basement East Door	Boldt	Bryce
4/12/2017 7:19 PM	Local Grant	CH HR Assistant	Boldt	Bryce
4/13/2017 6:24 AM	Local Grant	CH Main Entrance	Boldt	Bryce
4/13/2017 6:25 AM	Local Grant	CH City HR Manager Door	Boldt	Bryce
4/13/2017 6:45 AM	Local Grant	CH City HR Manager Door	Boldt	Bryce
4/13/2017 7:22 AM	Local Grant	CH City Manager Main Door	Boldt	Bryce
4/13/2017 7:40 AM	Local Grant	CH City HR Manager Door	Boldt	Bryce
4/13/2017 7:59 AM	Local Grant	CH City HR Manager Door	Boldt	Bryce
4/13/2017 8:01 AM	Local Grant	CH City HR Manager Door	Boldt	Bryce
4/13/2017 8:04 AM	Local Grant	CH City HR Manager Door	Boldt	Bryce
4/13/2017 8:50 AM	Local Grant	Old CSN Front Maint Double Doors	Boldt	Bryce
4/13/2017 8:56 AM	Local Grant	CH City HR Manager Door	Boldt	Bryce
4/13/2017 8:56 AM	Local Grant	CH Large Conference Room	Boldt	Bryce
4/13/2017 10:50 AM	Local Grant	CH HR Assistant	Boldt	Bryce
4/13/2017 10:51 AM	Local Grant	CH City HR Manager Door	Boldt	Bryce
4/13/2017 11:03 AM	Local Grant	CH City HR Manager Door	Boldt	Bryce
4/13/2017 11:08 AM	Local Grant	CH City Manager Main Door	Boldt	Bryce

4/13/2017 11:16 AM	Local Grant	CH City HR Manager Door	Boldt	Bryce
4/13/2017 11:34 AM	Local Grant	CH Basement East Door	Boldt	Bryce
4/13/2017 11:35 AM	Local Grant	CH 1 FL Finance Front Door	Boldt	Bryce
4/13/2017 11:42 AM	Local Grant	CH City HR Manager Door	Boldt	Bryce
4/13/2017 11:46 AM	Local Grant	CH City Manager Main Door	Boldt	Bryce
4/13/2017 11:50 AM	Local Grant	CH City HR Manager Door	Boldt	Bryce
4/13/2017 12:13 PM	Local Grant	CH City HR Manager Door	Boldt	Bryce
4/13/2017 12:15 PM	Local Grant	CH City HR Manager Door	Boldt	Bryce
4/13/2017 12:29 PM	Local Grant	CH City HR Manager Door	Boldt	Bryce
4/13/2017 12:48 PM	Local Grant	CH City HR Manager Door	Boldt	Bryce
4/13/2017 1:17 PM	Local Grant	CH City HR Manager Door	Boldt	Bryce
4/13/2017 2:08 PM	Local Grant	CH City Manager Main Door	Boldt	Bryce
4/13/2017 2:35 PM	Local Grant	CH City HR Manager Door	Boldt	Bryce
4/13/2017 2:39 PM	Local Grant	Old CSN Front Maint Double Doors	Boldt	Bryce
4/17/2017 8:44 AM	Local Grant	CH City HR Manager Door	Boldt	Bryce
4/17/2017 8:46 AM	Local Grant	CH City HR Manager Door	Boldt	Bryce
4/17/2017 8:53 AM	Local Grant	CH City HR Manager Door	Boldt	Bryce
4/17/2017 8:56 AM	Local Grant	CH City Manager Main Door	Boldt	Bryce
4/17/2017 10:23 AM	Local Grant	CH City HR Manager Door	Boldt	Bryce
4/17/2017 10:31 AM	Local Grant	CH City HR Manager Door	Boldt	Bryce
4/17/2017 10:41 AM	Local Grant	CH City Manager Main Door	Boldt	Bryce
4/17/2017 12:38 PM	Local Grant	CH Small Conference Room	Boldt	Bryce
4/17/2017 12:39 PM	Local Grant	CH City HR Manager Door	Boldt	Bryce
4/17/2017 12:42 PM	Local Grant	CH 1 FL Finance Front Door	Boldt	Bryce
4/17/2017 12:52 PM	Local Grant	CH HR Assistant	Boldt	Bryce
4/17/2017 1:21 PM	Local Grant	CH City Manager Main Door	Boldt	Bryce
4/17/2017 1:22 PM	Local Grant	CH HR Assistant	Boldt	Bryce
4/17/2017 2:35 PM	Local Grant	CH City HR Manager Door	Boldt	Bryce
4/17/2017 3:00 PM	Local Grant	CH City HR Manager Door	Boldt	Bryce
4/17/2017 3:18 PM	Local Grant	CH City Manager Main Door	Boldt	Bryce
4/17/2017 3:54 PM	Local Grant	CH City HR Manager Door	Boldt	Bryce
4/17/2017 4:06 PM	Local Grant	CH City HR Manager Door	Boldt	Bryce
4/17/2017 4:46 PM	Local Grant	CH City HR Manager Door	Boldt	Bryce

4/17/2017 5:04 PM	Local Grant	CH City HR Manager Door	Boldt	Bryce
4/17/2017 5:27 PM	Local Grant	CH City HR Manager Door	Boldt	Bryce
4/17/2017 5:32 PM	Local Grant	CH City HR Manager Door	Boldt	Bryce
4/17/2017 5:41 PM	Local Grant	CH City HR Manager Door	Boldt	Bryce
4/17/2017 5:47 PM	Local Grant	CH City HR Manager Door	Boldt	Bryce
4/17/2017 5:57 PM	Local Grant	CH City Manager Main Door	Boldt	Bryce
4/17/2017 5:57 PM	Local Grant	CH City HR Manager Door	Boldt	Bryce
4/17/2017 6:28 PM	Local Grant	CH Main Entrance	Boldt	Bryce
4/17/2017 6:51 PM	Local Grant	CH Main Entrance	Boldt	Bryce
4/17/2017 7:08 PM	Local Grant	CH Basement East Door	Boldt	Bryce
4/18/2017 6:14 AM	Local Grant	CH Main Entrance	Boldt	Bryce
4/18/2017 6:15 AM	Local Grant	CH City HR Manager Door	Boldt	Bryce
4/18/2017 6:29 AM	Local Grant	CH City HR Manager Door	Boldt	Bryce
4/18/2017 7:33 AM	Local Grant	CH City HR Manager Door	Boldt	Bryce
4/18/2017 8:23 AM	Local Grant	CH City Manager Main Door	Boldt	Bryce
4/18/2017 8:29 AM	Local Grant	CH City HR Manager Door	Boldt	Bryce
4/18/2017 9:53 AM	Local Grant	CH City HR Manager Door	Boldt	Bryce
4/18/2017 10:07 AM	Local Grant	CH City HR Manager Door	Boldt	Bryce
4/18/2017 10:41 AM	Local Grant	BR 1st FL Records Storage Area	Boldt	Bryce
4/18/2017 10:45 AM	Local Grant	CH City HR Manager Door	Boldt	Bryce
4/18/2017 11:50 AM	Local Grant	CH City Manager Main Door	Boldt	Bryce
4/18/2017 11:51 AM	Local Grant	CH City Manager Main Door	Boldt	Bryce
4/18/2017 11:57 AM	Local Grant	CH City HR Manager Door	Boldt	Bryce
4/18/2017 12:20 PM	Local Grant	CH City HR Manager Door	Boldt	Bryce
4/18/2017 12:27 PM	Local Grant	CH City HR Manager Door	Boldt	Bryce
4/18/2017 12:28 PM	Local Grant	CH City HR Manager Door	Boldt	Bryce
4/18/2017 12:41 PM	Local Grant	CH City HR Manager Door	Boldt	Bryce
4/18/2017 1:29 PM	Local Grant	CH City HR Manager Door	Boldt	Bryce
4/18/2017 1:43 PM	Local Grant	CH City HR Manager Door	Boldt	Bryce
4/18/2017 1:46 PM	Local Grant	CH City HR Manager Door	Boldt	Bryce
4/18/2017 2:02 PM	Local Grant	CH Copy/Printer Room	Boldt	Bryce
4/18/2017 2:02 PM	Local Grant	CH City HR Manager Door	Boldt	Bryce
4/18/2017 2:23 PM	Local Grant	CH City Manager Main Door	Boldt	Bryce
4/18/2017 2:29 PM	Local Grant	CH City HR Manager Door	Boldt	Bryce

4/18/2017 2:48 PM	Local Grant	CH City Manager Main Door	Boldt	Bryce
4/18/2017 2:53 PM	Local Grant	CH 1 FL Finance Front Door	Boldt	Bryce
4/18/2017 2:55 PM	Local Grant	CH City HR Manager Door	Boldt	Bryce
4/18/2017 3:25 PM	Local Grant	CH Copy/Printer Room	Boldt	Bryce
4/18/2017 3:25 PM	Local Grant	CH City HR Manager Door	Boldt	Bryce
4/18/2017 3:53 PM	Local Grant	CH City HR Manager Door	Boldt	Bryce
4/18/2017 4:19 PM	Local Grant	CH City Manager Main Door	Boldt	Bryce
4/18/2017 4:35 PM	Local Grant	CH City HR Manager Door	Boldt	Bryce
4/18/2017 4:35 PM	Local Grant	CH City Manager Main Door	Boldt	Bryce
4/18/2017 5:03 PM	Local Grant	CH City HR Manager Door	Boldt	Bryce
4/18/2017 5:53 PM	Local Grant	CH City HR Manager Door	Boldt	Bryce
4/18/2017 5:59 PM	Local Grant	CH City Manager Main Door	Boldt	Bryce
4/18/2017 6:03 PM	Local Grant	CH City Manager Main Door	Boldt	Bryce
4/18/2017 6:21 PM	Local Grant	CH City HR Manager Door	Boldt	Bryce
4/18/2017 6:33 PM	Local Grant	CH Basement East Door	Boldt	Bryce
4/18/2017 6:57 PM	Local Grant	CH Basement East Door	Boldt	Bryce
4/18/2017 7:40 PM	Local Grant	CH Basement East Door	Boldt	Bryce
4/18/2017 7:40 PM	Local Grant	CH HR Assistant	Boldt	Bryce
4/19/2017 6:16 AM	Local Grant	CH Main Entrance	Boldt	Bryce
4/19/2017 6:17 AM	Local Grant	CH City HR Manager Door	Boldt	Bryce
4/19/2017 6:32 AM	Local Grant	CH City HR Manager Door	Boldt	Bryce
4/19/2017 7:09 AM	Local Grant	CH City Manager Main Door	Boldt	Bryce
4/19/2017 7:11 AM	Local Grant	CH City HR Manager Door	Boldt	Bryce
4/19/2017 7:29 AM	Local Grant	CH City Manager Main Door	Boldt	Bryce
4/19/2017 7:30 AM	Local Grant	CH City HR Manager Door	Boldt	Bryce
4/19/2017 7:50 AM	Local Grant	CH Small Conference Room	Boldt	Bryce
4/19/2017 7:52 AM	Local Grant	CH City Manager Main Door	Boldt	Bryce
4/19/2017 7:58 AM	Local Grant	CH City HR Manager Door	Boldt	Bryce
4/19/2017 8:36 AM	Local Grant	CH Copy/Printer Room	Boldt	Bryce
4/19/2017 8:36 AM	Local Grant	CH City HR Manager Door	Boldt	Bryce
4/19/2017 8:38 AM	Local Grant	CH Copy/Printer Room	Boldt	Bryce
4/19/2017 8:55 AM	Local Grant	CH HR Assistant	Boldt	Bryce
4/19/2017 8:59 AM	Local Grant	CH 1 FL Finance Front Door	Boldt	Bryce
4/19/2017 9:03 AM	Local Grant	CH City HR Manager Door	Boldt	Bryce

4/19/2017 9:38 AM	Local Grant	CH Copy/Printer Room	Boldt	Bryce
4/19/2017 9:39 AM	Local Grant	CH HR Assistant	Boldt	Bryce
4/19/2017 10:07 AM	Local Grant	CH Basement East Door	Boldt	Bryce
4/19/2017 10:08 AM	Local Grant	CH City HR Manager Door	Boldt	Bryce
4/19/2017 10:10 AM	Local Grant	CH City Manager Main Door	Boldt	Bryce
4/19/2017 10:18 AM	Local Grant	CH City HR Manager Door	Boldt	Bryce
4/19/2017 11:06 AM	Local Grant	CH HR Assistant	Boldt	Bryce
4/19/2017 11:21 AM	Local Grant	CH Small Conference Room	Boldt	Bryce
4/19/2017 11:35 AM	Local Grant	CH City HR Manager Door	Boldt	Bryce
4/19/2017 11:37 AM	Local Grant	CH City HR Manager Door	Boldt	Bryce
4/19/2017 11:59 AM	Local Grant	CH City HR Manager Door	Boldt	Bryce
4/19/2017 12:10 PM	Local Grant	CH City HR Manager Door	Boldt	Bryce
4/19/2017 12:19 PM	Local Grant	CH City Manager Main Door	Boldt	Bryce
4/19/2017 12:19 PM	Local Grant	CH City HR Manager Door	Boldt	Bryce
4/19/2017 12:24 PM	Local Grant	CH City Manager Main Door	Boldt	Bryce
4/19/2017 12:26 PM	Local Grant	CH City HR Manager Door	Boldt	Bryce
4/19/2017 12:27 PM	Local Grant	CH City Manager Main Door	Boldt	Bryce
4/19/2017 12:29 PM	Local Grant	CH City HR Manager Door	Boldt	Bryce
4/19/2017 12:52 PM	Local Grant	CH City HR Manager Door	Boldt	Bryce
4/19/2017 1:01 PM	Local Grant	CH City Manager Main Door	Boldt	Bryce
4/19/2017 1:32 PM	Local Grant	CH City HR Manager Door	Boldt	Bryce
4/19/2017 1:56 PM	Local Grant	CH Large Conference Room	Boldt	Bryce
4/19/2017 2:14 PM	Local Grant	CH City HR Manager Door	Boldt	Bryce
4/19/2017 2:19 PM	Local Grant	CH City Manager Main Door	Boldt	Bryce
4/19/2017 2:25 PM	Local Grant	CH HR Assistant	Boldt	Bryce
4/19/2017 2:26 PM	Local Grant	CH City Manager Main Door	Boldt	Bryce
4/19/2017 2:31 PM	Local Grant	CH Large Conference Room	Boldt	Bryce
4/19/2017 2:50 PM	Local Grant	CH City Manager Main Door	Boldt	Bryce
4/19/2017 2:52 PM	Local Grant	CH 1 FL Finance Front Door	Boldt	Bryce
4/19/2017 3:21 PM	Local Grant	CH City Manager Main Door	Boldt	Bryce
4/19/2017 3:31 PM	Local Grant	CH Large Conference Room	Boldt	Bryce
4/19/2017 4:41 PM	Local Grant	CH City Manager Main Door	Boldt	Bryce
4/19/2017 4:43 PM	Local Grant	CH City HR Manager Door	Boldt	Bryce
4/19/2017 4:55 PM	Local Grant	CH City Manager Main Door	Boldt	Bryce

4/19/2017 4:59 PM	Local Grant	CH City HR Manager Door	Boldt	Bryce
4/19/2017 5:05 PM	Local Grant	CH City Manager Main Door	Boldt	Bryce
4/19/2017 5:13 PM	Local Grant	CH City HR Manager Door	Boldt	Bryce
4/19/2017 5:23 PM	Valid card at an unauthorized reader	CH 1 FL Old Finance Front Door	Boldt	Bryce
4/19/2017 5:30 PM	Local Grant	CH City HR Manager Door	Boldt	Bryce
4/19/2017 5:39 PM	Local Grant	CH City Manager Main Door	Boldt	Bryce
4/19/2017 5:44 PM	Local Grant	CH City HR Manager Door	Boldt	Bryce
4/19/2017 6:05 PM	Local Grant	CH City Manager Main Door	Boldt	Bryce
4/19/2017 6:10 PM	Local Grant	CH HR Assistant	Boldt	Bryce
4/19/2017 6:29 PM	Local Grant	CH City HR Manager Door	Boldt	Bryce
4/19/2017 6:41 PM	Local Grant	CH Basement East Door	Boldt	Bryce
4/19/2017 6:56 PM	Local Grant	CH HR Assistant	Boldt	Bryce
4/19/2017 7:06 PM	Local Grant	CH Basement East Door	Boldt	Bryce
4/19/2017 8:03 PM	Local Grant	CH Basement East Door	Boldt	Bryce
4/20/2017 6:21 AM	Local Grant	CH Main Entrance	Boldt	Bryce
4/20/2017 6:21 AM	Local Grant	CH City HR Manager Door	Boldt	Bryce
4/20/2017 6:37 AM	Local Grant	CH City HR Manager Door	Boldt	Bryce
4/20/2017 6:53 AM	Local Grant	CH City HR Manager Door	Boldt	Bryce
4/20/2017 7:16 AM	Local Grant	CH City Manager Main Door	Boldt	Bryce
4/20/2017 7:17 AM	Local Grant	CH City HR Manager Door	Boldt	Bryce
4/20/2017 7:56 AM	Local Grant	CH City HR Manager Door	Boldt	Bryce
4/20/2017 8:25 AM	Local Grant	CH City HR Manager Door	Boldt	Bryce
4/20/2017 8:28 AM	Local Grant	CH City Manager Main Door	Boldt	Bryce
4/20/2017 8:48 AM	Valid card at an unauthorized reader	CH PBX Man Door	Boldt	Bryce
4/20/2017 9:04 AM	Local Grant	CH City HR Manager Door	Boldt	Bryce
4/20/2017 9:08 AM	Local Grant	CH 1 FL Finance Front Door	Boldt	Bryce
4/20/2017 9:11 AM	Local Grant	CH City HR Manager Door	Boldt	Bryce
4/20/2017 9:19 AM	Local Grant	CH City Manager Main Door	Boldt	Bryce
4/20/2017 9:20 AM	Local Grant	CH City HR Manager Door	Boldt	Bryce
4/20/2017 9:47 AM	Local Grant	CH City Manager Main Door	Boldt	Bryce
4/20/2017 10:11 AM	Local Grant	CH City HR Manager Door	Boldt	Bryce
4/20/2017 10:28 AM	Local Grant	CH City HR Manager Door	Boldt	Bryce
4/20/2017 11:27 AM	Local Grant	CH City HR Manager Door	Boldt	Bryce

4/20/2017 11:53 AM	Local Grant	CH City Manager Main Door	Boldt	Bryce
4/20/2017 11:55 AM	Local Grant	CH City HR Manager Door	Boldt	Bryce
4/20/2017 12:52 PM	Local Grant	CH City HR Manager Door	Boldt	Bryce
4/20/2017 12:58 PM	Local Grant	CH City HR Manager Door	Boldt	Bryce
4/20/2017 12:59 PM	Local Grant	CH City HR Manager Door	Boldt	Bryce
4/20/2017 1:02 PM	Local Grant	CH City HR Manager Door	Boldt	Bryce
4/20/2017 1:24 PM	Local Grant	CH City HR Manager Door	Boldt	Bryce
4/20/2017 2:16 PM	Local Grant	CH City Manager Main Door	Boldt	Bryce
4/20/2017 2:19 PM	Local Grant	CH City HR Manager Door	Boldt	Bryce
4/20/2017 2:24 PM	Local Grant	CH City HR Manager Door	Boldt	Bryce
4/20/2017 2:37 PM	Local Grant	CH City HR Manager Door	Boldt	Bryce
4/20/2017 2:40 PM	Local Grant	CH City HR Manager Door	Boldt	Bryce
4/24/2017 8:37 AM	Local Grant	CH City HR Manager Door	Boldt	Bryce
4/24/2017 8:44 AM	Local Grant	CH City Manager Main Door	Boldt	Bryce
4/24/2017 8:47 AM	Local Grant	CH City HR Manager Door	Boldt	Bryce
4/24/2017 8:48 AM	Local Grant	CH City HR Manager Door	Boldt	Bryce
4/24/2017 8:57 AM	Local Grant	CH City HR Manager Door	Boldt	Bryce
4/24/2017 10:19 AM	Local Grant	CH City HR Manager Door	Boldt	Bryce
4/24/2017 10:21 AM	Local Grant	CH City Manager Main Door	Boldt	Bryce
4/24/2017 10:25 AM	Local Grant	CH City Manager Main Door	Boldt	Bryce
4/24/2017 10:53 AM	Local Grant	CH Large Conference Room	Boldt	Bryce
4/24/2017 10:53 AM	Local Grant	CH City Manager Main Door	Boldt	Bryce
4/24/2017 10:57 AM	Local Grant	CH City Manager Main Door	Boldt	Bryce
4/24/2017 11:08 AM	Local Grant	CH City HR Manager Door	Boldt	Bryce
4/24/2017 11:17 AM	Local Grant	CH Large Conference Room	Boldt	Bryce
4/24/2017 12:02 PM	Local Grant	CH City Manager Main Door	Boldt	Bryce
4/24/2017 12:16 PM	Local Grant	CH City HR Manager Door	Boldt	Bryce
4/24/2017 2:27 PM	Local Grant	CH City HR Manager Door	Boldt	Bryce
4/24/2017 2:28 PM	Local Grant	CH 1 FL Finance Front Door	Boldt	Bryce
4/24/2017 2:33 PM	Local Grant	CH City HR Manager Door	Boldt	Bryce
4/24/2017 2:44 PM	Local Grant	CH City Manager Main Door	Boldt	Bryce
4/24/2017 3:04 PM	Local Grant	CH City HR Manager Door	Boldt	Bryce
4/24/2017 3:37 PM	Local Grant	CH City Manager Main Door	Boldt	Bryce

4/24/2017 4:11 PM	Local Grant	CH Basement East Door	Boldt	Bryce
4/24/2017 4:12 PM	Local Grant	CH City HR Manager Door	Boldt	Bryce
4/24/2017 4:50 PM	Local Grant	CH City Manager Main Door	Boldt	Bryce
4/24/2017 4:55 PM	Local Grant	CH City HR Manager Door	Boldt	Bryce
4/24/2017 5:54 PM	Local Grant	CH City HR Manager Door	Boldt	Bryce
4/24/2017 6:07 PM	Local Grant	CH City HR Manager Door	Boldt	Bryce
4/24/2017 6:49 PM	Local Grant	CH Main Entrance	Boldt	Bryce
4/24/2017 6:58 PM	Local Grant	CH City HR Manager Door	Boldt	Bryce
4/24/2017 7:23 PM	Local Grant	CH Main Entrance	Boldt	Bryce
4/24/2017 7:49 PM	Local Grant	CH Basement East Door	Boldt	Bryce
4/25/2017 6:09 AM	Local Grant	CH Main Entrance	Boldt	Bryce
4/25/2017 6:09 AM	Local Grant	CH City HR Manager Door	Boldt	Bryce
4/25/2017 6:34 AM	Local Grant	CH City HR Manager Door	Boldt	Bryce
4/25/2017 6:54 AM	Local Grant	CH City Manager Main Door	Boldt	Bryce
4/25/2017 6:55 AM	Local Grant	CH City HR Manager Door	Boldt	Bryce
4/25/2017 7:22 AM	Local Grant	CH City Manager Main Door	Boldt	Bryce
4/25/2017 7:31 AM	Local Grant	CH City HR Manager Door	Boldt	Bryce
4/25/2017 8:04 AM	Local Grant	CH Copy/Printer Room	Boldt	Bryce
4/25/2017 8:11 AM	Local Grant	CH City HR Manager Door	Boldt	Bryce
4/25/2017 8:12 AM	Local Grant	CH Copy/Printer Room	Boldt	Bryce
4/25/2017 8:14 AM	Local Grant	CH HR Assistant	Boldt	Bryce
4/25/2017 9:52 AM	Local Grant	CH City HR Manager Door	Boldt	Bryce
4/25/2017 9:57 AM	Local Grant	CH City HR Manager Door	Boldt	Bryce
4/25/2017 10:17 AM	Local Grant	CH City Manager Main Door	Boldt	Bryce
4/25/2017 10:24 AM	Local Grant	CH HR Assistant	Boldt	Bryce
4/25/2017 10:49 AM	Local Grant	CH City HR Manager Door	Boldt	Bryce
4/25/2017 10:50 AM	Local Grant	CH 1 FL Finance Front Door	Boldt	Bryce
4/25/2017 10:55 AM	Local Grant	CH City HR Manager Door	Boldt	Bryce
4/25/2017 11:19 AM	Local Grant	CH City HR Manager Door	Boldt	Bryce
4/25/2017 11:32 AM	Local Grant	CH City Manager Main Door	Boldt	Bryce
4/25/2017 11:40 AM	Local Grant	CH City HR Manager Door	Boldt	Bryce
4/25/2017 11:42 AM	Local Grant	CH City HR Manager Door	Boldt	Bryce
4/25/2017 12:14 PM	Local Grant	CH City HR Manager Door	Boldt	Bryce
4/25/2017 12:46 PM	Local Grant	CH 1 FL Finance Front Door	Boldt	Bryce
4/25/2017 12:53 PM	Local Grant	CH City HR Manager Door	Boldt	Bryce

4/25/2017 12:55 PM	Local Grant	CH City HR Manager Door	Boldt	Bryce
4/25/2017 12:58 PM	Local Grant	CH City Manager Main Door	Boldt	Bryce
4/25/2017 12:59 PM	Local Grant	CH City HR Manager Door	Boldt	Bryce
4/25/2017 1:00 PM	Local Grant	BR 1st FL Records Storage Area	Boldt	Bryce
4/25/2017 1:11 PM	Local Grant	CH City HR Manager Door	Boldt	Bryce
4/25/2017 1:13 PM	Local Grant	CH City HR Manager Door	Boldt	Bryce
4/25/2017 1:55 PM	Local Grant	CH City HR Manager Door	Boldt	Bryce
4/25/2017 2:40 PM	Local Grant	CH City Manager Main Door	Boldt	Bryce
4/25/2017 2:48 PM	Local Grant	CH City HR Manager Door	Boldt	Bryce
4/25/2017 2:51 PM	Local Grant	PD202 - Admin/Records Hallway Door	Boldt	Bryce
4/25/2017 3:03 PM	Local Grant	CH City HR Manager Door	Boldt	Bryce
4/25/2017 3:24 PM	Local Grant	CH City HR Manager Door	Boldt	Bryce
4/25/2017 3:25 PM	Local Grant	CH Public Works Main Entrance	Boldt	Bryce
4/25/2017 3:29 PM	Local Grant	CH City HR Manager Door	Boldt	Bryce
4/25/2017 3:30 PM	Local Grant	CH City Manager Main Door	Boldt	Bryce
4/25/2017 3:53 PM	Local Grant	CH HR Assistant	Boldt	Bryce
4/25/2017 4:18 PM	Local Grant	CH City HR Manager Door	Boldt	Bryce
4/25/2017 4:25 PM	Local Grant	CH City HR Manager Door	Boldt	Bryce
4/25/2017 4:28 PM	Local Grant	CH City Manager Main Door	Boldt	Bryce
4/25/2017 4:53 PM	Local Grant	CH City HR Manager Door	Boldt	Bryce
4/25/2017 5:57 PM	Local Grant	CH City HR Manager Door	Boldt	Bryce
4/25/2017 6:05 PM	Local Grant	CH Basement East Door	Boldt	Bryce
4/25/2017 6:09 PM	Local Grant	CH City HR Manager Door	Boldt	Bryce
4/25/2017 9:36 PM	Local Grant	CH City Manager Main Door	Boldt	Bryce
4/25/2017 9:58 PM	Local Grant	CH City HR Manager Door	Boldt	Bryce
4/25/2017 9:58 PM	Local Grant	CH City HR Manager Door	Boldt	Bryce
4/26/2017 6:36 AM	Local Grant	CH Main Entrance	Boldt	Bryce
4/26/2017 6:51 AM	Local Grant	CH City Manager Main Door	Boldt	Bryce
4/26/2017 6:51 AM	Local Grant	CH City HR Manager Door	Boldt	Bryce
4/26/2017 6:55 AM	Local Grant	CH City HR Manager Door	Boldt	Bryce
4/26/2017 7:20 AM	Local Grant	CH City Manager Main Door	Boldt	Bryce
4/26/2017 7:20 AM	Local Grant	CH City HR Manager Door	Boldt	Bryce
4/26/2017 8:43 AM	Local Grant	CH City HR Manager Door	Boldt	Bryce

4/26/2017 9:54 AM	Local Grant	CH City Manager Main Door	Boldt	Bryce
4/26/2017 10:15 AM	Local Grant	CH City HR Manager Door	Boldt	Bryce
4/26/2017 10:54 AM	Local Grant	CH Public Works Main Entrance	Boldt	Bryce
4/26/2017 10:55 AM	Local Grant	CH 1 FL Finance Front Door	Boldt	Bryce
4/26/2017 11:54 AM	Local Grant	CH City HR Manager Door	Boldt	Bryce
4/26/2017 2:10 PM	Local Grant	CH City HR Manager Door	Boldt	Bryce
4/26/2017 2:13 PM	Local Grant	CH City Manager Main Door	Boldt	Bryce
4/26/2017 3:07 PM	Local Grant	CH HR Assistant	Boldt	Bryce
4/26/2017 3:07 PM	Local Grant	CH City Manager Main Door	Boldt	Bryce
4/26/2017 3:13 PM	Local Grant	CH City HR Manager Door	Boldt	Bryce
4/26/2017 3:23 PM	Local Grant	CH Basement East Door	Boldt	Bryce
4/26/2017 3:23 PM	Local Grant	CH City HR Manager Door	Boldt	Bryce
4/26/2017 4:12 PM	Local Grant	CH City HR Manager Door	Boldt	Bryce
4/26/2017 4:19 PM	Local Grant	CH 1 FL Finance Front Door	Boldt	Bryce
4/26/2017 4:22 PM	Local Grant	CH City HR Manager Door	Boldt	Bryce
4/26/2017 4:58 PM	Local Grant	CH City HR Manager Door	Boldt	Bryce
4/26/2017 5:14 PM	Local Grant	CH City Manager Main Door	Boldt	Bryce
4/26/2017 5:17 PM	Local Grant	CH City HR Manager Door	Boldt	Bryce
4/26/2017 5:41 PM	Local Grant	CH City HR Manager Door	Boldt	Bryce
4/26/2017 5:48 PM	Local Grant	CH City Manager Main Door	Boldt	Bryce
4/26/2017 5:55 PM	Local Grant	CH City HR Manager Door	Boldt	Bryce
4/26/2017 6:43 PM	Local Grant	CH Basement East Door	Boldt	Bryce
4/26/2017 7:02 PM	Local Grant	CH Basement East Door	Boldt	Bryce
4/26/2017 7:10 PM	Local Grant	CH Basement East Door	Boldt	Bryce
4/27/2017 6:22 AM	Local Grant	CH Main Entrance	Boldt	Bryce
4/27/2017 6:40 AM	Local Grant	CH City HR Manager Door	Boldt	Bryce
4/27/2017 6:43 AM	Local Grant	CH City Manager Main Door	Boldt	Bryce
4/27/2017 6:44 AM	Local Grant	CH City HR Manager Door	Boldt	Bryce
4/27/2017 7:12 AM	Local Grant	CH HR Assistant	Boldt	Bryce
4/27/2017 7:13 AM	Local Grant	CH City Manager Main Door	Boldt	Bryce
4/27/2017 7:13 AM	Local Grant	CH City HR Manager Door	Boldt	Bryce
4/27/2017 7:36 AM	Local Grant	CH City HR Manager Door	Boldt	Bryce
4/27/2017 7:45 AM	Local Grant	CH City HR Manager Door	Boldt	Bryce
4/27/2017 7:46 AM	Local Grant	CH City HR Manager Door	Boldt	Bryce
4/27/2017 7:47 AM	Local Grant	CH HR Assistant	Boldt	Bryce

4/27/2017 7:48 AM	Local Grant	CH City HR Manager Door	Boldt	Bryce
4/27/2017 7:57 AM	Local Grant	CH City HR Manager Door	Boldt	Bryce
4/27/2017 8:20 AM	Local Grant	CH City HR Manager Door	Boldt	Bryce
4/27/2017 8:35 AM	Local Grant	CH HR Assistant	Boldt	Bryce
4/27/2017 8:37 AM	Local Grant	CH City HR Manager Door	Boldt	Bryce
4/27/2017 8:45 AM	Local Grant	CH City HR Manager Door	Boldt	Bryce
4/27/2017 8:46 AM	Local Grant	CH City HR Manager Door	Boldt	Bryce
4/27/2017 9:02 AM	Local Grant	CH City Manager Main Door	Boldt	Bryce
4/27/2017 9:04 AM	Local Grant	CH City HR Manager Door	Boldt	Bryce
4/27/2017 9:17 AM	Local Grant	CH City HR Manager Door	Boldt	Bryce
4/27/2017 9:19 AM	Local Grant	CH City HR Manager Door	Boldt	Bryce
4/27/2017 9:22 AM	Local Grant	CH City Manager Main Door	Boldt	Bryce
4/27/2017 9:24 AM	Local Grant	CH City HR Manager Door	Boldt	Bryce
4/27/2017 9:26 AM	Local Grant	CH City HR Manager Door	Boldt	Bryce
4/27/2017 9:28 AM	Local Grant	CH City Manager Main Door	Boldt	Bryce
4/27/2017 9:28 AM	Local Grant	CH City HR Manager Door	Boldt	Bryce
4/27/2017 9:36 AM	Local Grant	CH 1 FL Finance Front Door	Boldt	Bryce
4/27/2017 9:43 AM	Local Grant	CH City HR Manager Door	Boldt	Bryce
4/27/2017 9:52 AM	Local Grant	CH City Manager Main Door	Boldt	Bryce
4/27/2017 9:56 AM	Local Grant	CH City HR Manager Door	Boldt	Bryce
4/27/2017 10:51 AM	Local Grant	CH City HR Manager Door	Boldt	Bryce
4/27/2017 10:58 AM	Local Grant	CH City Manager Main Door	Boldt	Bryce
4/27/2017 11:00 AM	Local Grant	CH 1 FL Finance Front Door	Boldt	Bryce
4/27/2017 11:01 AM	Local Grant	CH City HR Manager Door	Boldt	Bryce
4/27/2017 11:12 AM	Local Grant	CH City HR Manager Door	Boldt	Bryce
4/27/2017 11:27 AM	Local Grant	CH City HR Manager Door	Boldt	Bryce
4/27/2017 11:50 AM	Local Grant	CH City HR Manager Door	Boldt	Bryce
4/27/2017 11:53 AM	Local Grant	CH Basement East Door	Boldt	Bryce
4/27/2017 11:54 AM	Local Grant	CH City HR Manager Door	Boldt	Bryce
4/27/2017 12:02 PM	Local Grant	CH City HR Manager Door	Boldt	Bryce
4/27/2017 12:08 PM	Local Grant	CH Basement East Door	Boldt	Bryce
4/27/2017 12:16 PM	Local Grant	CH Large Conference Room	Boldt	Bryce
4/27/2017 12:21 PM	Local Grant	CH City HR Manager Door	Boldt	Bryce
4/27/2017 12:22 PM	Local Grant	CH City HR Manager Door	Boldt	Bryce

4/27/2017 12:31 PM	Local Grant	CH City HR Manager Door	Boldt	Bryce
4/27/2017 12:45 PM	Local Grant	CH City HR Manager Door	Boldt	Bryce
4/27/2017 12:50 PM	Local Grant	CH City HR Manager Door	Boldt	Bryce
4/27/2017 1:26 PM	Local Grant	CH HR Assistant	Boldt	Bryce
4/27/2017 1:26 PM	Local Grant	CH Small Conference Room	Boldt	Bryce
4/27/2017 1:28 PM	Local Grant	CH City HR Manager Door	Boldt	Bryce
4/27/2017 1:45 PM	Local Grant	CH HR Assistant	Boldt	Bryce
4/27/2017 1:46 PM	Local Grant	CH City HR Manager Door	Boldt	Bryce
4/27/2017 1:46 PM	Local Grant	CH Small Conference Room	Boldt	Bryce
4/27/2017 1:48 PM	Local Grant	CH City HR Manager Door	Boldt	Bryce
4/27/2017 2:10 PM	Local Grant	CH HR Assistant	Boldt	Bryce
4/27/2017 2:10 PM	Local Grant	CH City HR Manager Door	Boldt	Bryce
4/27/2017 2:12 PM	Local Grant	CH HR Assistant	Boldt	Bryce
4/27/2017 2:14 PM	Local Grant	CH City HR Manager Door	Boldt	Bryce
4/27/2017 2:34 PM	Local Grant	CH City HR Manager Door	Boldt	Bryce
4/27/2017 2:52 PM	Local Grant	CH City Manager Main Door	Boldt	Bryce
4/27/2017 3:00 PM	Local Grant	CH City HR Manager Door	Boldt	Bryce
4/27/2017 3:02 PM	Local Grant	CH City Manager Main Door	Boldt	Bryce
4/27/2017 3:03 PM	Local Grant	CH City HR Manager Door	Boldt	Bryce
4/27/2017 3:09 PM	Local Grant	CH Basement East Door	Boldt	Bryce
4/27/2017 3:09 PM	Local Grant	CH City Manager Main Door	Boldt	Bryce
4/27/2017 3:35 PM	Local Grant	CH City HR Manager Door	Boldt	Bryce
5/1/2017 8:37 AM	Local Grant	CH City HR Manager Door	Boldt	Bryce
5/1/2017 8:39 AM	Local Grant	CH City HR Manager Door	Boldt	Bryce
5/1/2017 8:45 AM	Local Grant	CH City HR Manager Door	Boldt	Bryce
5/1/2017 8:54 AM	Local Grant	CH City HR Manager Door	Boldt	Bryce
5/1/2017 9:49 AM	Local Grant	CH Large Conference Room	Boldt	Bryce
5/1/2017 10:39 AM	Local Grant	CH City HR Manager Door	Boldt	Bryce
5/1/2017 10:42 AM	Local Grant	CH City HR Manager Door	Boldt	Bryce
5/1/2017 10:53 AM	Local Grant	CH City HR Manager Door	Boldt	Bryce
5/1/2017 12:42 PM	Local Grant	CH City HR Manager Door	Boldt	Bryce
5/1/2017 12:51 PM	Local Grant	CH City Manager Main Door	Boldt	Bryce
5/1/2017 12:52 PM	Local Grant	CH Large Conference Room	Boldt	Bryce
5/1/2017 12:54 PM	Local Grant	CH City Manager Main Door	Boldt	Bryce
5/1/2017 1:01 PM	Local Grant	CH City HR Manager Door	Boldt	Bryce

5/1/2017 1:13 PM	Local Grant	CH City HR Manager Door	Boldt	Bryce
5/1/2017 1:44 PM	Local Grant	CH City Manager Main Door	Boldt	Bryce
5/1/2017 1:45 PM	Local Grant	CH City HR Manager Door	Boldt	Bryce
5/1/2017 2:54 PM	Local Grant	CH City HR Manager Door	Boldt	Bryce
5/1/2017 2:58 PM	Local Grant	CH 1 FL Finance Front Door	Boldt	Bryce
5/1/2017 3:06 PM	Local Grant	CH City HR Manager Door	Boldt	Bryce
5/1/2017 4:11 PM	Local Grant	CH City Manager Main Door	Boldt	Bryce
5/1/2017 4:13 PM	Local Grant	CH City HR Manager Door	Boldt	Bryce
5/1/2017 4:38 PM	Local Grant	CH HR Assistant	Boldt	Bryce
5/1/2017 4:52 PM	Local Grant	CH City HR Manager Door	Boldt	Bryce
5/1/2017 4:55 PM	Local Grant	CH HR Assistant	Boldt	Bryce
5/1/2017 4:57 PM	Local Grant	CH HR Assistant	Boldt	Bryce
5/1/2017 5:07 PM	Local Grant	CH City Manager Main Door	Boldt	Bryce
5/1/2017 5:15 PM	Local Grant	CH City HR Manager Door	Boldt	Bryce
5/1/2017 5:29 PM	Local Grant	CH City HR Manager Door	Boldt	Bryce
5/1/2017 5:51 PM	Local Grant	CH Large Conference Room	Boldt	Bryce
5/1/2017 5:58 PM	Local Grant	CH Small Conference Room	Boldt	Bryce
5/1/2017 5:58 PM	Local Grant	CH City HR Manager Door	Boldt	Bryce
5/1/2017 6:05 PM	Local Grant	CH City HR Manager Door	Boldt	Bryce
5/1/2017 6:22 PM	Local Grant	CH Basement East Door	Boldt	Bryce
5/1/2017 6:23 PM	Local Grant	CH HR Assistant	Boldt	Bryce
5/1/2017 6:43 PM	Local Grant	CH City HR Manager Door	Boldt	Bryce
5/1/2017 6:45 PM	Local Grant	CH City HR Manager Door	Boldt	Bryce
5/1/2017 6:50 PM	Local Grant	CH Basement East Door	Boldt	Bryce
5/1/2017 6:51 PM	Local Grant	CH City HR Manager Door	Boldt	Bryce
5/1/2017 7:52 PM	Local Grant	CH Main Entrance	Boldt	Bryce
5/1/2017 7:52 PM	Local Grant	CH City HR Manager Door	Boldt	Bryce
5/2/2017 6:13 AM	Local Grant	CH Main Entrance	Boldt	Bryce
5/2/2017 6:15 AM	Local Grant	CH City HR Manager Door	Boldt	Bryce
5/2/2017 6:18 AM	Local Grant	CH City HR Manager Door	Boldt	Bryce
5/2/2017 6:28 AM	Local Grant	CH City HR Manager Door	Boldt	Bryce
5/2/2017 6:30 AM	Local Grant	CH City HR Manager Door	Boldt	Bryce
5/2/2017 6:48 AM	Local Grant	CH City Manager Main Door	Boldt	Bryce
5/2/2017 6:49 AM	Local Grant	CH City HR Manager Door	Boldt	Bryce
5/2/2017 6:52 AM	Local Grant	CH City HR Manager Door	Boldt	Bryce
5/2/2017 7:16 AM	Local Grant	CH City HR Manager Door	Boldt	Bryce

5/2/2017 8:45 AM	Local Grant	CH City HR Manager Door	Boldt	Bryce
5/2/2017 8:54 AM	Local Grant	CH City HR Manager Door	Boldt	Bryce
5/2/2017 8:55 AM	Local Grant	CH City Manager Main Door	Boldt	Bryce
5/2/2017 9:56 AM	Local Grant	CH City HR Manager Door	Boldt	Bryce
5/2/2017 9:58 AM	Local Grant	CH 1 FL Finance Front Door	Boldt	Bryce
5/2/2017 10:04 AM	Local Grant	CH City HR Manager Door	Boldt	Bryce
5/2/2017 10:12 AM	Local Grant	CH City HR Manager Door	Boldt	Bryce
5/2/2017 10:18 AM	Local Grant	CH 1 FL Finance Front Door	Boldt	Bryce
5/2/2017 10:22 AM	Local Grant	CH City HR Manager Door	Boldt	Bryce
5/2/2017 10:26 AM	Local Grant	CH City Manager Main Door	Boldt	Bryce
5/2/2017 10:29 AM	Local Grant	CH City HR Manager Door	Boldt	Bryce
5/2/2017 10:31 AM	Local Grant	CH City HR Manager Door	Boldt	Bryce
5/2/2017 10:45 AM	Local Grant	CH City Manager Main Door	Boldt	Bryce
5/2/2017 10:46 AM	Local Grant	CH Large Conference Room	Boldt	Bryce
5/2/2017 10:47 AM	Local Grant	CH City HR Manager Door	Boldt	Bryce
5/2/2017 11:14 AM	Local Grant	CH City Manager Main Door	Boldt	Bryce
5/2/2017 11:18 AM	Local Grant	CH City HR Manager Door	Boldt	Bryce
5/2/2017 11:20 AM	Local Grant	CH City Manager Main Door	Boldt	Bryce
5/2/2017 11:23 AM	Local Grant	CH City HR Manager Door	Boldt	Bryce
5/2/2017 11:24 AM	Local Grant	CH City HR Manager Door	Boldt	Bryce
5/2/2017 11:32 AM	Local Grant	CH City HR Manager Door	Boldt	Bryce
5/2/2017 12:22 PM	Local Grant	CH City HR Manager Door	Boldt	Bryce
5/2/2017 12:24 PM	Local Grant	CH City HR Manager Door	Boldt	Bryce
5/2/2017 12:32 PM	Local Grant	CH City HR Manager Door	Boldt	Bryce
5/2/2017 12:36 PM	Local Grant	CH City Manager Main Door	Boldt	Bryce
5/2/2017 12:36 PM	Local Grant	CH HR Assistant	Boldt	Bryce
5/2/2017 12:37 PM	Local Grant	CH City Manager Main Door	Boldt	Bryce
5/2/2017 12:38 PM	Local Grant	CH City HR Manager Door	Boldt	Bryce
5/2/2017 12:53 PM	Local Grant	CH Large Conference Room	Boldt	Bryce
5/2/2017 12:56 PM	Local Grant	CH City Manager Main Door	Boldt	Bryce
5/2/2017 1:45 PM	Local Grant	CH City Manager Main Door	Boldt	Bryce
5/2/2017 1:47 PM	Local Grant	PD202 - Admin/Records Hallway Door	Boldt	Bryce
5/2/2017 1:59 PM	Local Grant	PD202 - Admin/Records Hallway Door	Boldt	Bryce

5/2/2017 2:11 PM	Local Grant	CH Basement East Door	Boldt	Bryce
5/2/2017 2:12 PM	Local Grant	CH HR Assistant	Boldt	Bryce
5/2/2017 2:20 PM	Local Grant	CH 1 FL Finance Front Door	Boldt	Bryce
5/2/2017 2:25 PM	Local Grant	CH City HR Manager Door	Boldt	Bryce
5/2/2017 2:27 PM	Local Grant	CH City Manager Main Door	Boldt	Bryce
5/2/2017 2:28 PM	Local Grant	CH City HR Manager Door	Boldt	Bryce
5/2/2017 2:45 PM	Local Grant	CH City Manager Main Door	Boldt	Bryce
5/2/2017 2:56 PM	Local Grant	CH City HR Manager Door	Boldt	Bryce
5/2/2017 3:03 PM	Local Grant	BR 1st FL Records Storage Area	Boldt	Bryce
5/2/2017 3:10 PM	Local Grant	CH City HR Manager Door	Boldt	Bryce
5/2/2017 3:16 PM	Local Grant	CH City Manager Main Door	Boldt	Bryce
5/2/2017 3:21 PM	Local Grant	CH City HR Manager Door	Boldt	Bryce
5/2/2017 3:57 PM	Local Grant	CH City Manager Main Door	Boldt	Bryce
5/2/2017 4:24 PM	Local Grant	CH City HR Manager Door	Boldt	Bryce
5/2/2017 4:26 PM	Local Grant	CH City Manager Main Door	Boldt	Bryce
5/2/2017 4:33 PM	Local Grant	CH City HR Manager Door	Boldt	Bryce
5/2/2017 4:34 PM	Local Grant	CH City HR Manager Door	Boldt	Bryce
5/2/2017 4:52 PM	Local Grant	CH City Manager Main Door	Boldt	Bryce
5/2/2017 5:10 PM	Local Grant	CH City HR Manager Door	Boldt	Bryce
5/2/2017 6:27 PM	Local Grant	CH City HR Manager Door	Boldt	Bryce
5/2/2017 6:44 PM	Local Grant	CH Basement East Door	Boldt	Bryce
5/2/2017 7:31 PM	Local Grant	CH City HR Manager Door	Boldt	Bryce
5/2/2017 7:56 PM	Local Grant	CH City HR Manager Door	Boldt	Bryce
5/2/2017 8:01 PM	Local Grant	CH City HR Manager Door	Boldt	Bryce
5/2/2017 8:07 PM	Local Grant	CH Basement East Door	Boldt	Bryce
5/3/2017 6:19 AM	Local Grant	CH Main Entrance	Boldt	Bryce
5/3/2017 6:19 AM	Local Grant	CH City HR Manager Door	Boldt	Bryce
5/3/2017 6:22 AM	Local Grant	CH City Manager Main Door	Boldt	Bryce
5/3/2017 6:24 AM	Local Grant	CH City HR Manager Door	Boldt	Bryce
5/3/2017 6:35 AM	Local Grant	CH City HR Manager Door	Boldt	Bryce
5/3/2017 7:20 AM	Local Grant	CH 1 FL Finance Front Door	Boldt	Bryce
5/3/2017 7:22 AM	Local Grant	CH City HR Manager Door	Boldt	Bryce
5/3/2017 7:24 AM	Local Grant	CH City Manager Main Door	Boldt	Bryce
5/3/2017 8:01 AM	Local Grant	CH City Manager Main Door	Boldt	Bryce

5/3/2017 8:07 AM	Local Grant	CH City HR Manager Door	Boldt	Bryce
5/3/2017 8:08 AM	Local Grant	CH City HR Manager Door	Boldt	Bryce
5/3/2017 8:09 AM	Local Grant	CH City Manager Main Door	Boldt	Bryce
5/3/2017 8:12 AM	Local Grant	CH City HR Manager Door	Boldt	Bryce
5/3/2017 8:13 AM	Local Grant	CH City Manager Main Door	Boldt	Bryce
5/3/2017 8:16 AM	Local Grant	CH City Manager Main Door	Boldt	Bryce
5/3/2017 8:28 AM	Local Grant	CH City HR Manager Door	Boldt	Bryce
5/3/2017 8:31 AM	Local Grant	CH City Manager Main Door	Boldt	Bryce
5/3/2017 9:20 AM	Local Grant	CH Basement East Door	Boldt	Bryce
5/3/2017 9:20 AM	Local Grant	CH City Manager Main Door	Boldt	Bryce
5/3/2017 9:49 AM	Local Grant	CH City HR Manager Door	Boldt	Bryce
5/3/2017 9:50 AM	Local Grant	CH City Manager Main Door	Boldt	Bryce
5/3/2017 10:04 AM	Local Grant	CH City HR Manager Door	Boldt	Bryce
5/3/2017 10:05 AM	Local Grant	CH City Manager Main Door	Boldt	Bryce
5/3/2017 10:32 AM	Local Grant	CH City HR Manager Door	Boldt	Bryce
5/3/2017 10:45 AM	Local Grant	CH City HR Manager Door	Boldt	Bryce
5/3/2017 11:08 AM	Local Grant	CH City Manager Main Door	Boldt	Bryce
5/3/2017 11:10 AM	Local Grant	CH Public Works Main Entrance	Boldt	Bryce
5/3/2017 11:12 AM	Local Grant	CH City Manager Main Door	Boldt	Bryce
5/3/2017 11:14 AM	Local Grant	CH City HR Manager Door	Boldt	Bryce
5/3/2017 11:21 AM	Local Grant	CH City Manager Main Door	Boldt	Bryce
5/3/2017 11:24 AM	Local Grant	CH HR Assistant	Boldt	Bryce
5/3/2017 11:28 AM	Local Grant	CH City Manager Main Door	Boldt	Bryce
5/3/2017 11:30 AM	Local Grant	CH 1 FL Finance Front Door	Boldt	Bryce
5/3/2017 11:34 AM	Local Grant	CH City Manager Main Door	Boldt	Bryce
5/3/2017 11:37 AM	Local Grant	CH City Manager Main Door	Boldt	Bryce
5/3/2017 1:51 PM	Local Grant	CH City HR Manager Door	Boldt	Bryce
5/3/2017 2:00 PM	Local Grant	CH City HR Manager Door	Boldt	Bryce
5/3/2017 2:09 PM	Local Grant	CH City Manager Main Door	Boldt	Bryce
5/3/2017 2:12 PM	Local Grant	CH City HR Manager Door	Boldt	Bryce
5/3/2017 2:23 PM	Local Grant	CH City HR Manager Door	Boldt	Bryce
5/3/2017 2:34 PM	Local Grant	CH City Manager Main Door	Boldt	Bryce
5/3/2017 3:07 PM	Local Grant	CH City HR Manager Door	Boldt	Bryce
5/3/2017 4:04 PM	Local Grant	CH City HR Manager Door	Boldt	Bryce

5/3/2017 4:11 PM	Local Grant	CH City Manager Main Door	Boldt	Bryce
5/3/2017 4:16 PM	Local Grant	CH City HR Manager Door	Boldt	Bryce
5/3/2017 4:23 PM	Local Grant	CH City HR Manager Door	Boldt	Bryce
5/3/2017 5:13 PM	Local Grant	CH City HR Manager Door	Boldt	Bryce
5/3/2017 5:14 PM	Local Grant	CH City Manager Main Door	Boldt	Bryce
5/3/2017 5:16 PM	Local Grant	CH City HR Manager Door	Boldt	Bryce
5/3/2017 5:45 PM	Local Grant	CH City Manager Main Door	Boldt	Bryce
5/3/2017 5:48 PM	Local Grant	CH City HR Manager Door	Boldt	Bryce
5/3/2017 6:00 PM	Local Grant	CH City HR Manager Door	Boldt	Bryce
5/3/2017 6:12 PM	Local Grant	CH City HR Manager Door	Boldt	Bryce
5/3/2017 6:26 PM	Local Grant	CH Basement East Door	Boldt	Bryce
5/3/2017 6:39 PM	Local Grant	CH City HR Manager Door	Boldt	Bryce
5/3/2017 6:50 PM	Local Grant	CH City HR Manager Door	Boldt	Bryce
5/3/2017 7:08 PM	Local Grant	CH Council Chambers Exit	Boldt	Bryce
5/3/2017 7:09 PM	Local Grant	CH City HR Manager Door	Boldt	Bryce
5/3/2017 7:17 PM	Local Grant	CH City HR Manager Door	Boldt	Bryce
5/9/2017 6:12 AM	Local Grant	CH Main Entrance	Boldt	Bryce
5/9/2017 6:12 AM	Local Grant	CH City HR Manager Door	Boldt	Bryce
5/9/2017 6:29 AM	Local Grant	CH City HR Manager Door	Boldt	Bryce
5/9/2017 7:35 AM	Local Grant	CH City Manager Main Door	Boldt	Bryce
5/9/2017 7:48 AM	Local Grant	CH City HR Manager Door	Boldt	Bryce
5/9/2017 7:49 AM	Local Grant	CH City HR Manager Door	Boldt	Bryce
5/9/2017 8:49 AM	Local Grant	CH City HR Manager Door	Boldt	Bryce
5/9/2017 10:40 AM	Local Grant	CH City HR Manager Door	Boldt	Bryce
5/9/2017 10:56 AM	Local Grant	CH IT Front Door	Boldt	Bryce
5/9/2017 11:11 AM	Local Grant	CH City HR Manager Door	Boldt	Bryce
5/9/2017 11:20 AM	Local Grant	CH City HR Manager Door	Boldt	Bryce
5/9/2017 11:42 AM	Local Grant	CH City HR Manager Door	Boldt	Bryce
5/9/2017 1:32 PM	Local Grant	CH City HR Manager Door	Boldt	Bryce
5/9/2017 2:37 PM	Local Grant	CH City HR Manager Door	Boldt	Bryce
5/9/2017 3:34 PM	Local Grant	CH City HR Manager Door	Boldt	Bryce
5/9/2017 3:36 PM	Local Grant	CH 1 FL Finance Front Door	Boldt	Bryce
5/9/2017 3:41 PM	Local Grant	CH IT Front Door	Boldt	Bryce
5/9/2017 4:20 PM	Local Grant	CH 1 FL Finance Front Door	Boldt	Bryce

5/9/2017 4:42 PM	Local Grant	CH City HR Manager Door	Boldt	Bryce
5/9/2017 5:01 PM	Local Grant	CH City HR Manager Door	Boldt	Bryce
5/9/2017 5:37 PM	Local Grant	CH City HR Manager Door	Boldt	Bryce
5/9/2017 5:43 PM	Local Grant	CH City HR Manager Door	Boldt	Bryce
5/9/2017 5:45 PM	Local Grant	CH City HR Manager Door	Boldt	Bryce
5/9/2017 5:55 PM	Local Grant	CH City Manager Main Door	Boldt	Bryce
5/9/2017 5:56 PM	Local Grant	CH City HR Manager Door	Boldt	Bryce
5/9/2017 6:19 PM	Local Grant	CH Basement East Door	Boldt	Bryce
5/9/2017 6:21 PM	Local Grant	CH City HR Manager Door	Boldt	Bryce
5/9/2017 6:25 PM	Local Grant	CH City HR Manager Door	Boldt	Bryce
5/9/2017 6:32 PM	Local Grant	CH City HR Manager Door	Boldt	Bryce
5/9/2017 6:47 PM	Local Grant	CH City HR Manager Door	Boldt	Bryce
5/9/2017 8:18 PM	Local Grant	CH City HR Manager Door	Boldt	Bryce
5/10/2017 6:28 AM	Local Grant	CH Main Entrance	Boldt	Bryce
5/10/2017 6:34 AM	Local Grant	CH City HR Manager Door	Boldt	Bryce
5/10/2017 6:49 AM	Local Grant	CH City HR Manager Door	Boldt	Bryce
5/10/2017 7:14 AM	Local Grant	CH City Manager Main Door	Boldt	Bryce
5/10/2017 7:16 AM	Local Grant	CH City HR Manager Door	Boldt	Bryce
5/10/2017 7:59 AM	Local Grant	CH City Manager Main Door	Boldt	Bryce
5/10/2017 8:02 AM	Local Grant	CH City HR Manager Door	Boldt	Bryce
5/10/2017 8:14 AM	Local Grant	CH City HR Manager Door	Boldt	Bryce
5/10/2017 9:31 AM	Local Grant	CH City HR Manager Door	Boldt	Bryce
5/10/2017 9:34 AM	Local Grant	CH IT Front Door	Boldt	Bryce
5/10/2017 9:34 AM	Local Grant	CH 1 FL Finance Front Door	Boldt	Bryce
5/10/2017 10:12 AM	Local Grant	CH City HR Manager Door	Boldt	Bryce
5/10/2017 10:14 AM	Local Grant	CH City HR Manager Door	Boldt	Bryce
5/10/2017 10:23 AM	Local Grant	CH 1 FL Finance Front Door	Boldt	Bryce
5/10/2017 10:26 AM	Local Grant	CH IT Front Door	Boldt	Bryce
5/10/2017 10:32 AM	Local Grant	CH City HR Manager Door	Boldt	Bryce
5/10/2017 11:02 AM	Local Grant	CH Public Works Main Entrance	Boldt	Bryce
5/10/2017 11:02 AM	Local Grant	CH City HR Manager Door	Boldt	Bryce
5/10/2017 11:14 AM	Local Grant	CH 1 FL Finance Front Door	Boldt	Bryce
5/10/2017 11:17 AM	Local Grant	CH City Manager Main Door	Boldt	Bryce
5/10/2017 11:38 AM	Local Grant	CH City HR Manager Door	Boldt	Bryce

5/10/2017 11:49 AM	Local Grant	CH City HR Manager Door	Boldt	Bryce
5/10/2017 11:52 AM	Local Grant	CH City Manager Main Door	Boldt	Bryce
5/10/2017 11:53 AM	Local Grant	CH 1 FL Finance Front Door	Boldt	Bryce
5/10/2017 12:00 PM	Local Grant	CH City HR Manager Door	Boldt	Bryce
5/10/2017 12:21 PM	Local Grant	CH City Manager Main Door	Boldt	Bryce
5/10/2017 12:23 PM	Local Grant	CH City HR Manager Door	Boldt	Bryce
5/10/2017 1:51 PM	Local Grant	CH City HR Manager Door	Boldt	Bryce
5/10/2017 2:19 PM	Local Grant	CH City HR Manager Door	Boldt	Bryce
5/10/2017 3:24 PM	Local Grant	CH City HR Manager Door	Boldt	Bryce
5/10/2017 3:58 PM	Local Grant	CH City HR Manager Door	Boldt	Bryce
5/10/2017 4:09 PM	Local Grant	CH City Manager Main Door	Boldt	Bryce
5/10/2017 4:21 PM	Local Grant	CH City HR Manager Door	Boldt	Bryce
5/10/2017 4:50 PM	Local Grant	CH City HR Manager Door	Boldt	Bryce
5/10/2017 4:59 PM	Local Grant	CH City Manager Main Door	Boldt	Bryce
5/10/2017 5:00 PM	Local Grant	CH City HR Manager Door	Boldt	Bryce
5/10/2017 5:35 PM	Local Grant	CH City HR Manager Door	Boldt	Bryce
5/10/2017 6:21 PM	Local Grant	CH Basement East Door	Boldt	Bryce
5/10/2017 7:07 PM	Local Grant	CH Basement East Door	Boldt	Bryce
5/10/2017 7:30 PM	Local Grant	CH HR Assistant	Boldt	Bryce
5/11/2017 6:22 AM	Local Grant	CH Main Entrance	Boldt	Bryce
5/11/2017 6:26 AM	Local Grant	CH City Manager Main Door	Boldt	Bryce
5/11/2017 6:42 AM	Local Grant	CH City HR Manager Door	Boldt	Bryce
5/11/2017 6:45 AM	Local Grant	CH City HR Manager Door	Boldt	Bryce
5/11/2017 7:29 AM	Local Grant	CH City Manager Main Door	Boldt	Bryce
5/11/2017 7:30 AM	Local Grant	CH City HR Manager Door	Boldt	Bryce
5/11/2017 7:54 AM	Local Grant	CH City Manager Main Door	Boldt	Bryce
5/11/2017 7:56 AM	Local Grant	CH City HR Manager Door	Boldt	Bryce
5/11/2017 8:05 AM	Local Grant	CH 1 FL Finance Front Door	Boldt	Bryce
5/11/2017 8:08 AM	Local Grant	CH City HR Manager Door	Boldt	Bryce
5/11/2017 8:14 AM	Local Grant	CH City Manager Main Door	Boldt	Bryce
5/11/2017 8:14 AM	Local Grant	CH City HR Manager Door	Boldt	Bryce
5/11/2017 9:03 AM	Local Grant	CH City HR Manager Door	Boldt	Bryce
5/11/2017 9:42 AM	Local Grant	CH City HR Manager Door	Boldt	Bryce
5/11/2017 10:49 AM	Local Grant	CH Basement East Door	Boldt	Bryce

5/11/2017 10:49 AM	Local Grant	CH City HR Manager Door	Boldt	Bryce
5/11/2017 10:56 AM	Local Grant	CH Copy/Printer Room	Boldt	Bryce
5/11/2017 10:57 AM	Local Grant	CH HR Assistant	Boldt	Bryce
5/11/2017 11:02 AM	Local Grant	CH Large Conference Room	Boldt	Bryce
5/11/2017 11:11 AM	Local Grant	CH City HR Manager Door	Boldt	Bryce
5/11/2017 11:22 AM	Local Grant	CH City HR Manager Door	Boldt	Bryce
5/11/2017 11:40 AM	Local Grant	CH IT Front Door	Boldt	Bryce
5/11/2017 12:07 PM	Local Grant	CH 1 FL Finance Front Door	Boldt	Bryce
5/11/2017 12:08 PM	Local Grant	CH City HR Manager Door	Boldt	Bryce
5/11/2017 12:11 PM	Local Grant	CH City HR Manager Door	Boldt	Bryce
5/11/2017 12:19 PM	Local Grant	CH City HR Manager Door	Boldt	Bryce
5/11/2017 12:21 PM	Local Grant	CH City HR Manager Door	Boldt	Bryce
5/11/2017 1:50 PM	Local Grant	CH City HR Manager Door	Boldt	Bryce
5/11/2017 1:54 PM	Local Grant	CH City HR Manager Door	Boldt	Bryce
5/11/2017 1:56 PM	Local Grant	CH City HR Manager Door	Boldt	Bryce
5/11/2017 2:17 PM	Local Grant	CH City Manager Main Door	Boldt	Bryce
5/11/2017 2:20 PM	Local Grant	CH City HR Manager Door	Boldt	Bryce
5/11/2017 2:42 PM	Local Grant	CH City HR Manager Door	Boldt	Bryce
5/11/2017 2:48 PM	Local Grant	CH City Manager Main Door	Boldt	Bryce
5/11/2017 2:50 PM	Local Grant	CH City HR Manager Door	Boldt	Bryce
5/15/2017 8:48 AM	Local Grant	CH City HR Manager Door	Boldt	Bryce
5/15/2017 8:55 AM	Local Grant	CH City HR Manager Door	Boldt	Bryce
5/15/2017 11:05 AM	Local Grant	CH HR Assistant	Boldt	Bryce
5/15/2017 11:30 AM	Local Grant	CH HR Assistant	Boldt	Bryce
5/15/2017 11:32 AM	Local Grant	CH City HR Manager Door	Boldt	Bryce
5/15/2017 11:50 AM	Local Grant	CH City HR Manager Door	Boldt	Bryce
5/15/2017 1:30 PM	Local Grant	CH City HR Manager Door	Boldt	Bryce
5/15/2017 1:31 PM	Local Grant	CH HR Assistant	Boldt	Bryce
5/22/2017 8:43 AM	Local Grant	CH City HR Manager Door	Boldt	Bryce
5/22/2017 8:44 AM	Local Grant	CH City HR Manager Door	Boldt	Bryce
5/22/2017 8:46 AM	Local Grant	CH City Manager Main Door	Boldt	Bryce
5/22/2017 8:47 AM	Local Grant	CH City HR Manager Door	Boldt	Bryce
5/22/2017 8:48 AM	Local Grant	CH City HR Manager Door	Boldt	Bryce
5/22/2017 9:27 AM	Local Grant	CH Large Conference Room	Boldt	Bryce
5/22/2017 10:25 AM	Local Grant	CH City HR Manager Door	Boldt	Bryce

5/22/2017 10:33 AM	Local Grant	CH City HR Manager Door	Boldt	Bryce
5/22/2017 11:32 AM	Local Grant	CH City HR Manager Door	Boldt	Bryce
5/22/2017 11:36 AM	Local Grant	CH City Manager Main Door	Boldt	Bryce
5/22/2017 11:37 AM	Local Grant	CH City HR Manager Door	Boldt	Bryce
5/22/2017 12:26 PM	Local Grant	CH City HR Manager Door	Boldt	Bryce
5/22/2017 12:31 PM	Local Grant	CH City HR Manager Door	Boldt	Bryce
5/22/2017 12:38 PM	Local Grant	CH City HR Manager Door	Boldt	Bryce
5/22/2017 12:43 PM	Local Grant	CH City HR Manager Door	Boldt	Bryce
5/22/2017 12:50 PM	Local Grant	CH City HR Manager Door	Boldt	Bryce
5/22/2017 3:22 PM	Local Grant	CH City Manager Main Door	Boldt	Bryce
5/22/2017 3:55 PM	Local Grant	CH City HR Manager Door	Boldt	Bryce
5/22/2017 4:17 PM	Local Grant	CH City Manager Main Door	Boldt	Bryce
5/22/2017 4:18 PM	Local Grant	CH City HR Manager Door	Boldt	Bryce
5/22/2017 5:15 PM	Local Grant	CH City Manager Main Door	Boldt	Bryce
5/22/2017 5:17 PM	Local Grant	CH City HR Manager Door	Boldt	Bryce
5/22/2017 5:50 PM	Local Grant	CH City HR Manager Door	Boldt	Bryce
5/22/2017 5:52 PM	Local Grant	CH City HR Manager Door	Boldt	Bryce
5/22/2017 6:09 PM	Local Grant	CH City HR Manager Door	Boldt	Bryce
5/22/2017 6:55 PM	Local Grant	CH Basement East Door	Boldt	Bryce
5/22/2017 6:56 PM	Local Grant	CH City HR Manager Door	Boldt	Bryce
5/23/2017 6:09 AM	Local Grant	CH Main Entrance	Boldt	Bryce
5/23/2017 6:09 AM	Local Grant	CH City HR Manager Door	Boldt	Bryce
5/23/2017 6:29 AM	Local Grant	CH City HR Manager Door	Boldt	Bryce
5/23/2017 6:38 AM	Local Grant	CH City HR Manager Door	Boldt	Bryce
5/23/2017 6:58 AM	Local Grant	CH City Manager Main Door	Boldt	Bryce
5/23/2017 6:58 AM	Local Grant	CH City HR Manager Door	Boldt	Bryce
5/23/2017 7:20 AM	Local Grant	CH City Manager Main Door	Boldt	Bryce
5/23/2017 7:46 AM	Local Grant	CH City HR Manager Door	Boldt	Bryce
5/23/2017 8:15 AM	Local Grant	CH City HR Manager Door	Boldt	Bryce
5/23/2017 10:11 AM	Local Grant	CH HR Assistant	Boldt	Bryce
5/23/2017 10:12 AM	Local Grant	CH HR Assistant	Boldt	Bryce
5/23/2017 10:23 AM	Local Grant	CH City HR Manager Door	Boldt	Bryce
5/23/2017 10:27 AM	Local Grant	CH City Manager Main Door	Boldt	Bryce
5/23/2017 10:36 AM	Local Grant	CH IT Front Door	Boldt	Bryce
5/23/2017 10:46 AM	Local Grant	CH City HR Manager Door	Boldt	Bryce

5/23/2017 10:59 AM	Local Grant	CH City Manager Main Door	Boldt	Bryce
5/23/2017 11:07 AM	Local Grant	CH City HR Manager Door	Boldt	Bryce
5/23/2017 11:17 AM	Local Grant	CH City HR Manager Door	Boldt	Bryce
5/23/2017 11:18 AM	Local Grant	CH City Manager Main Door	Boldt	Bryce
5/23/2017 11:31 AM	Local Grant	CH City HR Manager Door	Boldt	Bryce
5/23/2017 11:59 AM	Local Grant	CH Basement East Door	Boldt	Bryce
5/23/2017 12:00 PM	Local Grant	CH City HR Manager Door	Boldt	Bryce
5/23/2017 12:14 PM	Local Grant	CH Public Works Main Entrance	Boldt	Bryce
5/23/2017 12:15 PM	Local Grant	CH City HR Manager Door	Boldt	Bryce
5/23/2017 1:38 PM	Local Grant	CH City Manager Main Door	Boldt	Bryce
5/23/2017 1:40 PM	Local Grant	CH Public Works Main Entrance	Boldt	Bryce
5/23/2017 1:43 PM	Local Grant	CH City HR Manager Door	Boldt	Bryce
5/23/2017 1:47 PM	Local Grant	CH City HR Manager Door	Boldt	Bryce
5/23/2017 1:53 PM	Local Grant	CH City HR Manager Door	Boldt	Bryce
5/23/2017 1:55 PM	Local Grant	CH City HR Manager Door	Boldt	Bryce
5/23/2017 1:57 PM	Local Grant	CH City HR Manager Door	Boldt	Bryce
5/23/2017 2:09 PM	Local Grant	CH City HR Manager Door	Boldt	Bryce
5/23/2017 3:53 PM	Local Grant	CH City HR Manager Door	Boldt	Bryce
5/23/2017 3:56 PM	Local Grant	CH City Manager Main Door	Boldt	Bryce
5/23/2017 4:00 PM	Local Grant	CH City HR Manager Door	Boldt	Bryce
5/23/2017 4:59 PM	Local Grant	CH City HR Manager Door	Boldt	Bryce
5/23/2017 5:20 PM	Local Grant	CH City HR Manager Door	Boldt	Bryce
5/23/2017 6:02 PM	Local Grant	CH City Manager Main Door	Boldt	Bryce
5/23/2017 6:06 PM	Local Grant	CH City HR Manager Door	Boldt	Bryce
5/23/2017 6:18 PM	Local Grant	CH Basement East Door	Boldt	Bryce
5/23/2017 6:18 PM	Local Grant	CH City HR Manager Door	Boldt	Bryce
5/23/2017 6:36 PM	Local Grant	CH City HR Manager Door	Boldt	Bryce
5/23/2017 6:43 PM	Local Grant	CH Basement East Door	Boldt	Bryce
5/23/2017 6:44 PM	Local Grant	CH City HR Manager Door	Boldt	Bryce
5/23/2017 9:24 PM	Local Grant	CH City HR Manager Door	Boldt	Bryce
5/23/2017 9:25 PM	Local Grant	CH City HR Manager Door	Boldt	Bryce
5/24/2017 6:20 AM	Local Grant	CH Main Entrance	Boldt	Bryce
5/24/2017 6:20 AM	Local Grant	CH City HR Manager Door	Boldt	Bryce
5/24/2017 6:38 AM	Local Grant	CH City HR Manager Door	Boldt	Bryce

5/24/2017 7:16 AM	Local Grant	CH City Manager Main Door	Boldt	Bryce
5/24/2017 7:21 AM	Local Grant	CH Small Conference Room	Boldt	Bryce
5/24/2017 7:26 AM	Local Grant	CH City HR Manager Door	Boldt	Bryce
5/24/2017 8:16 AM	Local Grant	CH City HR Manager Door	Boldt	Bryce
5/24/2017 9:35 AM	Local Grant	CH City HR Manager Door	Boldt	Bryce
5/24/2017 9:40 AM	Local Grant	CH City Manager Main Door	Boldt	Bryce
5/24/2017 9:45 AM	Local Grant	CH City HR Manager Door	Boldt	Bryce
5/24/2017 9:52 AM	Local Grant	CH City HR Manager Door	Boldt	Bryce
5/24/2017 12:02 PM	Local Grant	CH Small Conference Room	Boldt	Bryce
5/24/2017 12:05 PM	Local Grant	CH City HR Manager Door	Boldt	Bryce
5/24/2017 12:59 PM	Local Grant	CH City HR Manager Door	Boldt	Bryce
5/24/2017 1:25 PM	Local Grant	CH City HR Manager Door	Boldt	Bryce
5/24/2017 1:44 PM	Local Grant	CH City Manager Main Door	Boldt	Bryce
5/24/2017 1:45 PM	Local Grant	CH City Manager Main Door	Boldt	Bryce
5/24/2017 1:47 PM	Local Grant	CH City HR Manager Door	Boldt	Bryce
5/24/2017 1:51 PM	Local Grant	CH 1 FL Finance Front Door	Boldt	Bryce
5/24/2017 2:00 PM	Local Grant	CH City HR Manager Door	Boldt	Bryce
5/24/2017 3:02 PM	Local Grant	CH City Manager Main Door	Boldt	Bryce
5/24/2017 3:13 PM	Local Grant	CH City HR Manager Door	Boldt	Bryce
5/24/2017 3:31 PM	Local Grant	CH IT Front Door	Boldt	Bryce
5/24/2017 3:53 PM	Local Grant	CH Public Works Main Entrance	Boldt	Bryce
5/24/2017 3:57 PM	Local Grant	CH City HR Manager Door	Boldt	Bryce
5/24/2017 4:20 PM	Local Grant	CH City HR Manager Door	Boldt	Bryce
5/24/2017 5:25 PM	Local Grant	CH City HR Manager Door	Boldt	Bryce
5/24/2017 6:09 PM	Local Grant	CH City HR Manager Door	Boldt	Bryce
5/24/2017 6:23 PM	Local Grant	CH Basement East Door	Boldt	Bryce
5/24/2017 6:38 PM	Local Grant	CH HR Assistant	Boldt	Bryce
5/25/2017 6:16 AM	Local Grant	CH Main Entrance	Boldt	Bryce
5/25/2017 6:16 AM	Local Grant	CH City HR Manager Door	Boldt	Bryce
5/25/2017 6:32 AM	Local Grant	CH City HR Manager Door	Boldt	Bryce
5/25/2017 7:05 AM	Local Grant	CH City Manager Main Door	Boldt	Bryce
5/25/2017 7:22 AM	Local Grant	CH City HR Manager Door	Boldt	Bryce
5/25/2017 7:40 AM	Local Grant	CH HR Assistant	Boldt	Bryce
5/25/2017 7:47 AM	Local Grant	CH HR Assistant	Boldt	Bryce
5/25/2017 7:49 AM	Local Grant	CH Small Conference Room	Boldt	Bryce

5/25/2017 7:49 AM	Local Grant	CH City Manager Main Door	Boldt	Bryce
5/25/2017 7:50 AM	Local Grant	CH Small Conference Room	Boldt	Bryce
5/25/2017 7:55 AM	Local Grant	CH HR Assistant	Boldt	Bryce
5/25/2017 7:58 AM	Local Grant	CH City Manager Main Door	Boldt	Bryce
5/25/2017 8:00 AM	Local Grant	CH HR Assistant	Boldt	Bryce
5/25/2017 8:11 AM	Local Grant	CH City Manager Main Door	Boldt	Bryce
5/25/2017 8:13 AM	Local Grant	CH City HR Manager Door	Boldt	Bryce
5/25/2017 8:22 AM	Local Grant	CH City HR Manager Door	Boldt	Bryce
5/25/2017 8:29 AM	Local Grant	CH HR Assistant	Boldt	Bryce
5/25/2017 9:22 AM	Local Grant	CH City HR Manager Door	Boldt	Bryce
5/25/2017 9:49 AM	Local Grant	CH Small Conference Room	Boldt	Bryce
5/25/2017 9:49 AM	Local Grant	CH City Manager Main Door	Boldt	Bryce
5/25/2017 9:51 AM	Local Grant	CH 1 FL Finance Front Door	Boldt	Bryce
5/25/2017 9:53 AM	Local Grant	CH City HR Manager Door	Boldt	Bryce
5/25/2017 10:39 AM	Local Grant	CH Copy/Printer Room	Boldt	Bryce
5/25/2017 10:41 AM	Local Grant	CH City HR Manager Door	Boldt	Bryce
5/25/2017 11:11 AM	Local Grant	CH Copy/Printer Room	Boldt	Bryce
5/25/2017 11:12 AM	Local Grant	CH City HR Manager Door	Boldt	Bryce
5/25/2017 11:15 AM	Local Grant	CH City HR Manager Door	Boldt	Bryce
5/25/2017 11:42 AM	Local Grant	CH Basement East Door	Boldt	Bryce
5/25/2017 11:42 AM	Local Grant	CH City HR Manager Door	Boldt	Bryce
5/25/2017 11:46 AM	Local Grant	CH 1 FL Finance Front Door	Boldt	Bryce
5/25/2017 11:49 AM	Local Grant	CH City HR Manager Door	Boldt	Bryce
5/25/2017 11:54 AM	Local Grant	CH City HR Manager Door	Boldt	Bryce

Exhibit D

Subject:	RE: Quick Question
From:	Scott Hansen (SHansen@bcnv.org)
To:	jpk_3rd@yahoo.com;
Date:	Tuesday, June 13, 2017 9:29 AM

Yes sir, you are correct.

Scott Hansen, P.E.

Acting City Manager/Public Works Director

401 California Ave.
Boulder City, NV 89005

702-293-9291

shansen@bcnv.org

From: Joseph Kranyac, III [mailto:jpk_3rd@yahoo.com]
Sent: Sunday, June 11, 2017 6:37 PM
To: Scott Hansen
Subject: Quick Question

Mr. Hansen,

I am in the process of reviewing data derived from the city's electronic key card access system. Can you please advise the location of the building referenced in that system as "BR 1st FL Records Storage." The information that I have is that this is the lower lever of the building situated between City Hall and The Recreation Department Building. The upper floor of the building provides the restrooms in Bicentennial park. Is this information correct?

Thanks,

/s/ Joseph Kranyac, III

Exhibit E

Exhibit F

RIDING
SKATEBOARDS,
SKATES OR
BICYCLES ON
SIDEWALKS
PROHIBITED
BC ORD 10-71-72

Exhibit G

RESERVED
SUPER DUTY
01283

Exhibit H

Exhibit I

Electronic Key Card Access Records for Bryce Boldt.

All times are given in military format (6 a.m. = 0600, 12:00 p.m. = 1200, 6:00 p.m. = 1800, 12:00 a.m. = 0000)
Boldt's arrival time and access point are tracked as are his afterhours (after 6 p.m.) access to "BR 1st FL Records Storage"

July 2016

SUNDAY	MONDAY	TUESDAY	WEDNESDAY	THURSDAY	FRIDAY	SATURDAY
					1	2
3	4	5	6	7	8	9
10	11	12	13	14	15	16
17	18 0746 Local Grant 1951 BR 1st FL Records 2058 BR 1st FL Records	19 0608 Local Grant 2101 BR 1st FL Records 2131 BR 1st FL Records	20 0625 CH CC Exit 1930 BR 1st FL Records 2046 BR 1st FL Records	21 0616 CH CC Exit 1455 CH HR MGR Door	22	23
24	25 0839 CH HR Mgr Door 2011 BR 1st FL Records 2125 BR 1st FL Records	26 0642 CH CC Exit 1941 BR 1st FL Records 2112 BR 1st FL Records	27 0625 CH CC Exit 1810 1st FL Records 2209 1st FL Records	28 0636 CH CC Exit 1551 CH HR MGR Door	29	30

Electronic Key Card Access Records for Bryce Boldt.

All times are given in military format (6 a.m. = 0600, 12:00 p.m. = 1200, 6:00 p.m. = 1800, 12:00 a.m. = 0000)
Boldt's arrival time and access point are tracked as are his afterhours (after 6 p.m.) access to "BR 1st FL Records Storage"

August 2016

SUNDAY	MONDAY	TUESDAY	WEDNESDAY	THURSDAY	FRIDAY	SATURDAY
	1 0849 CH HR MGR Door 1926 BR 1st FL Records 2040 BR 1st FL Records	2 0634 CH CC Exit 1941 BR 1st FL Records 2056 BR 1st FL Records	3 0635 CH HR MRG Door 2007 BR 1st FL Records 2134 BR 1st FL Records	4 0635 CH CC Exit 1440 HR Assistant	5	6
7	8 0835 CH HR MGR Door 2006 BR 1st FL Records 2116 BR 1st FL Records	9 0635 CH CC Exit 1801 BR 1st FL Records 2201 BR 1st FL Records	10 0631 CH CC Exit 1822 BR 1st FL Records 2153 BR 1st FL Records	11 0637 CH CC Exit 1521 CH HR MGR Door	12	13
14	15 0845 CH HR MGR Door 1904 BR 1st FL Records 2127 BR 1st FL Storage	16 0633 CH CC Exit 1949 BR 1st FL Records 2130 BR 1st FL Records	17 0628 CH Basement E Dr 1819 BR 1st FL Records 2138 BR 1st FL Records	18 0635 CH CC Exit 1432 CH HR MGR Door	19	20
21	22	23 2015 CH Main Entrance 2018 BR 1st FL Records 2134 BR 1st FL Records	24 0629 CH CC Exit 1812 BR 1st FL Records 2149 BR 1st FL Records	25 0635 CH CC Exit 1452 HR Assistant	26	27
28	29 0837 CH Main Entrance 2046 BR 1st FL Records 2124 BR 1st FL Records	30 0631 CH CC Exit 2037 BR 1st FL Records 2150 BR 1st FL Records	31 0630 CH CC Exit 2003 BR 1st FL Records 2126 BR 1st FL Records			

Electronic Key Card Access Records for Bryce Boldt.

All times are given in military format (6 a.m. = 0600, 12:00 p.m. = 1200, 6:00 p.m. = 1800, 12:00 a.m. = 0000)
Boldt's arrival time and access point are tracked as are his afterhours (after 6 p.m.) access to "BR 1st FL Records Storage"

September 2016

SUNDAY	MONDAY	TUESDAY	WEDNESDAY	THURSDAY	FRIDAY	SATURDAY
				1 0633 CH CC Exit 1734 HR Assistant	2	3
4	5	6	7	8	9	10
11	12 0845 CH HR MGR Door 1925 BR 1st FL Records 2123 BR 1st FL Records	13 0635 CH CC Exit 2206 BR 1st FL Records 2302 BR 1st FL Records	14 0700 CH HR MGR Door 2043 BR 1st FL Records 2139 BR 1st FL Records	15 0721 CH HR MGR Door 1441 CH HR MGR Door	16	17
18	19 1036 CH HR MGR Door 1951 BR 1st FL Records 2119 BR 1st FL Records	20 0625 CH CC Exit 1910 BR 1st FL Records 2045 BR 1st FL Records	21 0637 CH CC Exit 2049 BR 1st FL Records 2149 BR 1st FL Records	22 0637 CH CC Exit 1505 CH HR MGR Door	23	24
25	26 0854 CH HR MGR Door 1945 BR 1st FL Records 2207 BR 1st FL Records	27 0642 CH CC Exit 2013 CH HR MGR Door	28	29	30	

Electronic Key Card Access Records for Bryce Boldt.

All times are given in military format (6 a.m. = 0600, 12:00 p.m. = 1200, 6:00 p.m. = 1800, 12:00 a.m. = 0000)
Boldt's arrival time and access point are tracked as are his afterhours (after 6 p.m.) access to "BR 1st FL Records Storage"

October 2016

SUNDAY	MONDAY	TUESDAY	WEDNESDAY	THURSDAY	FRIDAY	SATURDAY
						1
2	3 0845 CH HR MGR Door 1944 BR 1st FL Records 2121 BR 1st FL Records	4 0639 CH CC Exit 1945 BR 1st FL Records 2121 BR 1st FL Records	5 0638 CH CC Exit 2104 BR 1st FL Records 2149 BR 1st FL Records	6 0637 CH CC Exit	7	8
9	10 0853 CH HR MGR Door 1944 BR 1st FL Records 2148 BR 1st FL Records	11 0638 CH CC Exit 2149 BR 1st FL Records 2236 BR 1st FL Records	12 0637 CH CC Exit 1752 BR 1st FL Records 2042 CH Basement E Dr	13	14	15
16	17	18 0005 CH Main Entrance 1936 BR 1st FL Records 2043 BR 1st FL Records	19 0642 CH CC Exit 1956 BR 1st FL Records 2222 BR 1st FL Records	20 0520 Old CSN Frt Doors	21	22
23	24 0840 CH HR MGR Door 1918 BR 1st FL Records 2148 BR 1st FL Records	25 0637 CHCC Exit 1822 BR 1st FL Records 2123 CH HR MGR Door	26 0010 BR 1st FL Records 1907 BR 1st FL Records 2210 BR 1st FL Records	27 0639 CH CC Exit	28	29
30	31 0847 CH HR MGR Door 1936 BR 1st FL Storage 2058 BR 1st FL Storage					

Electronic Key Card Access Records for Bryce Boldt.

All times are given in military format (6 a.m. = 0600, 12:00 p.m. = 1200, 6:00 p.m. = 1800, 12:00 a.m. = 0000)
Boldt's arrival time and access point are tracked as are his afterhours (after 6 p.m.) access to "BR 1st FL Records Storage"

November 2016

SUNDAY	MONDAY	TUESDAY	WEDNESDAY	THURSDAY	FRIDAY	SATURDAY
		1 0639 CH Basement E Dr 1813 BR 1st FL Records 2150 BR 1st FL Records	2 0642 CH Basement E Dr 1922 BR 1st FL Records 2215 BR 1st FL Records	3 0635 CH Basement E Dr 1509 CH HR MGR Door	4	5
6	7 0849 CH HR MGR Door 1832 BR 1st FL Records 2320 BR 1st FL Records	8 0634 CH Basement E Dr 1757 BR 1st FL Records 2048 BR 1st FL Records	9 0637 CH CC Exit 2036 BR 1st FL Records 2155 BR 1st FL Records	10 0655 CH CC Exit 1453 CH HR MGR Door	11	12
13	14 0843 CH HR MGR Door 1831 BR 1st FL Records 2157 BR 1st FL Records	15 0639 CH CC Exit 1815 BR 1st FL Records 2150 BR 1st FL Records	16 0639 CH CC Exit 1853 BR 1st FL Records 2215 BR 1st FL Records	17 0643 CH CC Exit 1505 CH HR Assistant	18	19
20	21 0841 CH HR MGR Door 2058 BR 1st FL Records 2147 BR 1st FL Records	22 0642 CH CC Exit 1810 BR 1st FL Records 2216 BR 1st FL Records	23 0644 CH Basement E Dr 1459 CH HR MGR Door	24	25	26
27	28 0844 CH HR MGR Door 1853 BR 1st FL Records 2202 BR 1st FL Records	29 0637 CH CC Exit 1831 BR 1st FL Records 2203 BR 1st FL Records	30 0636 CH CC Exit 1846 BR 1st Records 2205 CH Main Entrance			

Electronic Key Card Access Records for Bryce Boldt.

All times are given in military format (6 a.m. = 0600, 12:00 p.m. = 1200, 6:00 p.m. = 1800, 12:00 a.m. = 0000)
Boldt's arrival time and access point are tracked as are his afterhours (after 6 p.m.) access to "BR 1st FL Records Storage"

December 2016

SUNDAY	MONDAY	TUESDAY	WEDNESDAY	THURSDAY	FRIDAY	SATURDAY
				1 1156 CH HR MGR Door 1444 CH HR MGR Door	2	3
4	5 0842 CH HR MGR Door 1937 BR 1st FL Records 2158 BR 1st FL Records	6 0639 CH CC Exit 1838 BR 1st FL Records 2200 BR 1st FL Records	7 0634 CH CC Exit 1847 BR 1st FL Records 2111 BR 1st FL Records	8 0641 CH CC Exit 1420 CH HR MGR Door	9	10
11	12 0841 CH HR MGR Door 1913 BR 1st FL Records 2154 BR 1st FL Records	13 0707 CH HR MGR Door 1822 BR 1st FL Records 2339 BR 1st FL Records	14 0004 BR 1st FL Records 1829 BR 1st FL Records 2137 BR 1st FL Records	15 0638 CH Basement E Dr 1306 HR Assistant	16	17
18	19 0845 CH HR MGR Door 1941 BR 1st FL Records 2121 BR 1st FL Records	20 0639 CH CC Exit 1903 BR 1st FL Records 2055 BR 1st FL Records	21 0639 CH CC Exit 1245 CH HR MGR Door	22	23	24
25	26	27	28	29	30	31

Electronic Key Card Access Records for Bryce Boldt.

All times are given in military format (6 a.m. = 0600, 12:00 p.m. = 1200, 6:00 p.m. = 1800, 12:00 a.m. = 0000)
Boldt's arrival time and access point are tracked as are his afterhours (after 6 p.m.) access to "BR 1st FL Records Storage"

January 2017

SUNDAY	MONDAY	TUESDAY	WEDNESDAY	THURSDAY	FRIDAY	SATURDAY
1	2	3	4	5	6	7
8	9 0842 CH HR MGR Door 1825 BR 1st FL Records 2156 BR 1st FL Records	10 0639 CH CC Exit 1830 BR 1st FL Records 2306 BR 1st FL Records	11 0641 CH CC Exit 1849 BR 1st FL Records 2149 BR 1st FL Records	12 0644 CH CC Exit 1422 CH HR MGR Door	13	14
15	16	17 0843 CH HR MGR Door 1839 BR 1st FL Records 2152 BR 1st FL Records	18 0637 CH CC Exit 1832 BR 1st FL Records 2119 BR 1st FL Records	19 0644 CH Basement E Dr 1946 BR 1st FL Records	20	21
22	23 0843 CH HR MGR Door 1924 BR 1st FL Records 2156 BR 1st FL Records	24 0638 CH CC Exit 1805 BR 1st FL Records 2301 BR 1st FL Records	25 0653 CH Basement E Dr 1734 BR 1st FL Records 2115 BR 1st FL Records	26 0641 CH Basement E Dr 1307 CH HR MGR Door	27	28
29	30 0851 CH HR MGR Door 1842 BR 1st FL Records 2203 BR 1st FL Records	31 0642 CH Basement E Dr 1938 BR 1st FL Records 2203 BR 1st FL Records				

Electronic Key Card Access Records for Bryce Boldt.

All times are given in military format (6 a.m. = 0600, 12:00 p.m. = 1200, 6:00 p.m. = 1800, 12:00 a.m. = 0000)
Boldt's arrival time and access point are tracked as are his afterhours (after 6 p.m.) access to "BR 1st FL Records Storage"

February 2017

SUNDAY	MONDAY	TUESDAY	WEDNESDAY	THURSDAY	FRIDAY	SATURDAY
			1 0637 CH Basement E Dr 1902 BR 1st FL Records 2105 BR 1st FL Records	2 0645 CH Basement E Dr 1258 CH HR MGR Door	3	4
5	6 0847 CH HR MGR Door 1922 BR 1st FL Records 2205 BR 1st FL Records	7 0638 CH HR MGR Door 1907 BR 1st FL Records 2239 BR 1st FL Records	8 0637 CH CC Exit 1833 BR 1st FL Records 2155 BR 1st FL Records	9 0642 CH CC Exit 1542 CH HR MGR Door	10	11
12	13 0845 CH HR MGR Door 1832 BR 1st FL Records 1920 HR Assistant	14 0621 CH Main Entrance 1802 CH CM Main Door 2021 CH HR MGR Door	15 0618 CH Main Entrance 1628 CH HR MGR Door	16	17	18
19	20	21	22	23	24	25
26	27 0848 CH HR MGR Door 1902 CH Main Entrance 1902 CH HR MGR Door	28 0615 CH Main Entrance 1806 CH HR MGR Door 2100 CH HR MGR Door				

STATE OF NEVADA
COMMISSION ON ETHICS
704 W. Nye Lane, Suite 204
Carson City, Nevada 89703
(775) 687-5469 • Fax (775) 687-1279
ethics.nv.gov

RECEIVED
DEC 07 2017
COMMISSION ON ETHICS

In re **Bryce B. Boldt,** Administrative Officer, City of Boulder City, State of Nevada,

Subject. /

Ethics Complaint
Case No. **17-37C**
Confidential

WAIVER OF STATUTORY TIME REQUIREMENTS: REVIEW PANEL
(Senate Bill 84 (2017) ("S.B. 84"))[1]

Please initial any that apply:

INITIAL HERE

I, Bryce B. Boldt, the above Subject, affirm that I have read the provisions of **Section 4 of S.B. 84**, and hereby freely and voluntarily waive the statutory time limit therein, which requires the Executive Director to complete the investigation required by Section 3.9 of S.B. 84 and present a recommendation to a review panel within 70 days after the Nevada Commission on Ethics ("Commission") directed the Executive Director to investigate this Ethics Complaint.

INITIAL HERE

I, Bryce B. Boldt, the above Subject, affirm that I have read the provisions of **Section 5 of S.B. 84** and hereby freely and voluntarily waive the statutory time limit therein, which requires the review panel to determine whether there is just and sufficient cause for the Commission to render an opinion in this matter within 15 days after the Executive Director provides the review panel with the recommendation required by Section 4 of S.B. 84.

Dated: 12/6/2017

Bryce B. Boldt

Date received: 12/7/17

Employee of the Commission

[1] S.B. 84 of the 79th Session of the Nevada Legislature (2017) amends and enacts various provisions of NRS Chapter 281A, which statutes have yet to be formally codified. The amendatory provisions of S.B. 84 control over any contrary provisions of NAC Chapter 281A.

STATE OF NEVADA

BEFORE THE NEVADA COMMISSION ON ETHICS

In re **Bryce B. Boldt**, Administrative Officer, Boulder City, State of Nevada,

Subject. /

Ethics Complaint
Case No. 17-37C

WAIVER OF PANEL PROCEEDING/DETERMINATION AND CONFIDENTIALITY

INITIAL HERE

I, Bryce B. Boldt, the Subject of the above referenced Ethics Complaint, affirm that I have read the provisions of NRS 281A and Senate Bill 84 of the 79th Legislative Session (2017) ("S.B. 84") and hereby freely and voluntarily waive my rights to a Review Panel proceeding and/or a Panel Determination pursuant to Section 5 of S.B. 84. I do not object, and hereby submit to the jurisdiction of the Nevada Commission on Ethics ("Commission") to render an opinion in this matter. I further voluntarily waive my right to require the Commission to maintain confidentiality of the Ethics Complaint and all related information pursuant to Section 8 of S.B. 84.

Dated: 01/09/2018

Bryce B. Boldt, Subject

Date Received: 1/9/18

Employee of the Commission

STATE OF NEVADA

BEFORE THE NEVADA COMMISSION ON ETHICS

In re **Bryce B. Boldt**, Administrative Officer, Boulder City, State of Nevada,

Subject. /

Ethics Complaint
Case No. 17-37C

WAIVER OF NOTICE REQUIRED UNDER NRS 241.033(1)

The Nevada Commission on Ethics ("Commission") will be posting its agenda for a meeting to be held on Wednesday, January 17, 2018 at 9:30 a.m. in Room 3138 of the Nevada Legislative Building at 401 S. Carson Street in Carson City, Nevada, which will include the following item:

> Discussion and approval of a Proposed Stipulation concerning Ethics Complaint No. 17-37C regarding Bryce B. Boldt, Administrative Officer, Boulder City, Nevada, submitted pursuant to Section 3.7 of Senate Bill 84 (79th Legislative Session, 2017).

Pursuant to NRS 241.033(1), in order for the Commission to hold a meeting to consider the character, misconduct or competence of a person who is the subject in an Ethics Complaint case, notice must be provided to that person of the time and place of the meeting in compliance with statutory provisions. NRS 241.033(1) requires that the notice be delivered personally at least 5 working days before the meeting or sent by certified mail to the last known address at least 21 working days before the meeting.

I, Bryce Boldt, understand the statutory requirements of NRS 241.033 and hereby knowingly and voluntarily waive my rights to written notice as required under NRS 241.033. In doing so, I expressly consent to any discussion during the meeting and resultant action of the Commission on the above agenda item, including any discussion of my qualifications, competence and character in relation thereto. Prior to signing this waiver, I have been advised that I have a right to an attorney to review my legal rights and this waiver affects those rights. Further, I acknowledge that I either have had the opportunity to discuss this matter with an attorney of my selection or have voluntarily determined to proceed on my own accord, thereby waiving the right to consult with an attorney.

Dated: 01-09-2018

Bryce B. Boldt, Subject

Date Received: 1/9/18

Employee of the Commission

STATE OF NEVADA

BEFORE THE NEVADA COMMISSION ON ETHICS

In the Matter of the Third-Party Request for Opinion Concerning the Conduct of **Bryce B. Boldt**, Administrative Officer, Boulder City, State of Nevada,

Subject. /

Request for Opinion No. **17-37C**

NOTICE OF HEARING

PLEASE TAKE NOTICE, the Nevada Commission on Ethics ("Commission") will consider a **Proposed Stipulated Agreement** regarding the allegations submitted in Third-Party Request for Opinion No. 17-37C at the following time and location:

The Hearing Will Take Place:

Wednesday, January 17, 2018 at 9:30 a.m., or as soon thereafter as the Commission is able to hear the matter, at the following location:

Nevada Legislative Building
401 S. Carson Street
Room 3138
Carson City, NV 89701

And via Video Teleconference to:

Grant Sawyer State Building
Room 4401
555 E. Washington Avenue
Las Vegas, NV 89101

Pursuant to NRS 281A.440, Subject has waived the provisions of an investigatory panel proceeding and/or determination and the requirement for the Commission to maintain the confidentiality of this proceeding. Further, Subject has waived all NRS 281.033 notice requirements in order for the Commission to consider the alleged misconduct, character and competence of Subject in a public meeting.

If the Proposed Stipulated Agreement is approved, it will serve as the final Opinion in this matter. If the Proposed Stipulated Agreement is not approved, the Commission will issue a Notice of Hearing setting the date, time and location for a hearing to consider the matter.

DATED: January 10, 2018

/s/ Tracy L. Chase
Tracy L. Chase, Esq.
Commission Counsel

CERTIFICATE OF SERVICE

I certify that I am an employee of the Nevada Commission on Ethics and that on this day in Carson City, Nevada, I transmitted a true and correct copy of the **NOTICE OF HEARING** in Request for Opinion No. **17-37C** via Email, addressed as follows:

Yvonne M. Nevarez-Goodson, Esq.
Executive Director
Email: ynevarez@ethics.nv.gov

Judy A. Prutzman, Esq.
Associate Counsel
Email: jprutzman@ethics.nv.gov

Nevada Commission on Ethics
704 W. Nye Lane, Suite 204
Carson City, NV 89703

Bryce B. Boldt
401 California Avenue
Boulder City, NV 89005
Email: bryce.boldt@gmail.com

DATED: January 10, 2018

Darci Hayes
Employee, Nevada Commission on Ethics

STATE OF NEVADA

BEFORE THE NEVADA COMMISSION ON ETHICS

In the Matter of the Third-Party Request for Opinion Concerning the Conduct of **Terrence Taylor**, Captain/Inspector**,** East Fork Fire Protection District, Douglas County, State of Nevada,

Subject. /

Request for Opinion No. **16-81C**

DRAFT

PROPOSED STIPULATED AGREEMENT

1. PURPOSE: This Stipulated Agreement resolves Third-Party Request for Opinion ("RFO") No. 16-81C before the Nevada Commission on Ethics ("Commission") concerning Terrence Taylor ("Taylor"), a Captain/Fire Investigator for the East Fork Fire Protection District ("District") in Douglas County, Nevada.

2. JURISDICTION: At all material times, Taylor was employed by the District and is a public employee, as defined in NRS 281A.150. The Ethics in Government Law ("Ethics Law") set forth in NRS Chapter 281A gives the Commission jurisdiction over elected and appointed public officers and public employees whose conduct is alleged to have violated the provisions of NRS Chapter 281A. *See* NRS 281A.280. Accordingly, the Commission has jurisdiction over Taylor in this matter.

3. PROCEDURAL HISTORY BEFORE COMMISSION:

a. On or about November 23, 2016, the Commission received RFO No. 16-81C from a member of the public, Timothy Lomprey ("Lomprey" or "Requester"), alleging that Taylor violated:

(1) NRS 281A.020(1) - avoiding conflicts between public and private interests;

(2) NRS 281A.400(1) - accepting employment or economic opportunities which would tend improperly to influence a reasonable person in public position to depart from an impartial discharge of public duties;

(3) NRS 281A.400(2) – using public position to secure or grant unwarranted advantages;

(4) NRS 281A.400(4) – accepting compensation from private source for performance of duties as a public employee;

(5) NRS 281A.400(5) - acquiring, through his public duties or relationships, information not available to the public to further the pecuniary interests;

(6) NRS 281A.400(7) - using governmental resources for nongovernmental purpose or private benefit;

(7) NRS 281A.400(10) - seeking other employment or contracts through the use of public position;

(8) NRS 281A.420(1) - failure to disclose conflict of interest; and

(9) NRS 281A.420(3) -failure to abstain.

b. On December 12, 2016, staff of the Commission issued a Notice to Subject under NRS 281A.440(2), stating that the Commission accepted jurisdiction to investigate the allegations regarding violations of: (1) NRS 281A.020(1); (2) NRS 281A.400(1); (3) NRS 281A400(2); and (4) NRS 281A.400(10). Taylor was provided an opportunity to respond to the RFO.

c. On or about February 23, 2017, Taylor, through his legal counsel, Rick R. Hsu, Esq., of Maupin, Cox and LeGoy, provided a written Response to the RFO.

d. Taylor waived his rights to a panel determination pursuant to NRS 281A.440 and acknowledges that credible evidence establishes just and sufficient cause for the Commission to render an opinion regarding the allegations implicating NRS 281A.400(2).

4. **<u>PROPOSED STIPULATED FACTS</u>**: At all material times, the following facts were relevant to this matter: [1]

a. Taylor has been employed as a Captain/Fire Investigator for the East Fork Fire Protection District ("District") since 1997. As such, he is a public employee as defined in NRS 281A.150.

[1] Stipulated Facts do not constitute part of the "Investigative File" as that term is defined by NRS 281A.440(17). All statutory and common law protections afforded to the Investigative File shall remain and are not affected by this Stipulated Agreement.

b. The District is a political subdivision as defined in NRS 281A.145.

c. The District provides emergency services to Douglas County, Nevada, which includes approximately 1,000 fire-related responses a year.

d. As the Captain/Fire Investigator for the District, Taylor is responsible for the investigation of fires and explosions within the District's jurisdiction. Taylor's public-sector investigations are primarily focused on determining the origin and cause of a fire, including whether a crime such as arson has been committed.

e. Policy number 200.27 of the Douglas County Administrative Policies and Procedures states that "[e]mployees are required to obtain authorization from their Department Head/Elected Official prior to engaging in outside employment."

f. Pursuant to this policy, on April 30, 2001, Taylor requested permission from the District to engage in outside work to conduct investigations of fires in the private sector outside of Douglas County, which was granted by the District Fire Chief on May 4, 2001.

g. According to the District Fire Chief, the District benefits from Taylor's outside employment because fire investigations in the private sector expose him to a wider array of experiences and training not otherwise possible in the public sector, which make him a more proficient investigator for the District.

h. The District submitted letters outlining the terms of its approval of Taylor's outside employment to the Nevada Private Investigators Licensing Board ("PILB") in 2003 and 2011 to activate Taylor's private investigator's license to allow him to conduct fire investigations in the private sector.

i. The District's 2011 letter to the PILB sets forth the District's restrictions on Taylor's outside employment:

    1. Taylor is not to perform any duties associated with his private fire investigator's license while on duty for the District and cannot use any District equipment, supplies or staff for that private activity.

    2. Taylor is not to perform any private fire investigator activities for cases that arise in Douglas County.

3. Taylor is not to be involved with any action or case in which the State of Nevada or a political subdivision of the State is a first party defendant.

j. Taylor's private sector fire investigations are performed under his business name of Terry Taylor Investigations. Private sector fire investigations focus on determining fault, often for use in an insurance subrogation or personal injury action, and involve more in-depth investigation techniques.

k. Terry Taylor Investigations employed two independent contractors, including Duane Lemons ("Lemons"), who perform private sector fire investigations.

l. Terry Taylor Investigations conducts approximately 30 to 40 private fire investigations each year for attorneys and insurance companies, including Farmers Group, Liberty Mutual, Safeco and Crum & Forster.

m. On December 22, 2015, on behalf of the District, Taylor responded to a fire located at 2617 Vicky Lane ("Vicky Lane Fire"), which is a single-family residence located in Douglas County, Nevada.

n. As Fire Captain/Investigator for the District, Taylor spent approximately seven hours investigating the Vicky Lane Fire on December 22, 2015. Taylor's written report concludes that a lithium battery caused the fire.

o. On or around January 6, 2016, Taylor was contacted by a representative of his private client, Crum & Forster, who requested that Taylor conduct a private fire investigation.

p. On or about January 8, 2016, Crum & Forster sent an email directly to Lemons requesting Lemons to investigate the Vicky Lane Fire. Taylor did not receive a copy of the email.

q. Crum & Forster is the insurance company for the manufacturer of the lithium battery found in the Vicky Lane Fire. Allstate is the insurance company for the homeowner at Vicky Lane, and requested Lomprey[2] to investigate the Vicky Lane Fire.

[2] Lomprey is the Requestor who filed the Third-Party Request for Opinion.

r. On January 18, 2016, Lomprey and Lemons attended a joint field inspection at the Vicky Lane Fire site to meet with Taylor and discuss his investigation and findings as Captain /Fire Investigator for the District.

s. Taylor allowed Lomprey and Lemons to interview him regarding his public-sector findings to assist them in their respective private sector investigations.

t. As reflected in the invoice to Crum & Forster, Terry Taylor Investigations spent 8.6 hours conducting the investigation, which included the time spent at the site of the Vicky Lane Fire with Taylor as the District investigator on scene.

u. Terry Taylor Investigations received $1,659.40 from Crum & Forster for its investigation of the Vicky Lane Fire.

5. **TERMS / CONCLUSIONS OF LAW**: Based on the foregoing, Taylor and the Commission agree as follows:

a. Each of the stipulated facts enumerated in Section 4 of this Stipulated Agreement is agreed to by the parties.

b. Taylor is a public employee, whose public office constitutes a public trust to be held for the sole benefit of the people of the State of Nevada (in particular, the citizens of Douglas County).

c. Taylor has a substantial and continuous business relationship with Terry Taylor Investigations, which creates a commitment in a private capacity to the interests of the business under NRS 281A.065(5). As the owner of Terry Taylor Investigations, Taylor also has a significant pecuniary interest in the business. NRS 281A.139.

d. As a public employee, Taylor has a duty to avoid conflicts of interest. *See* NRS 281A.020. Specifically, Taylor must not use his position in government to: 1) seek any employment or economic opportunity which would tend to improperly influence a reasonable person in his position to depart from the faithful and impartial discharge of his public duties (NRS 281A.400(1)); 2) secure or grant unwarranted privileges, preferences or advantages for himself or for any business entity in which he has a significant pecuniary interest (NRS 281A.400(2)); or 3) seek other employment or contracts (NRS 281A.400(10)).

e. By allowing Lemons to continue the private sector investigation of the Vicky Lane Fire on behalf of Terry Taylor Investigations, Taylor violated the conditions of his approval of outside employment by the District. Taylor agrees that by violating the terms of his agreement with the District, he used his position in government to secure unwarranted advantages for Terry Taylor Investigations, a business entity in which Taylor has a significant pecuniary interest, in violation of NRS 281A.400(2).

f. Taylor's actions constitute a single course of conduct resulting in one violation of the Ethics Law, implicating the provisions of NRS 281A.400(2), as interpreted and applied in accordance with the provisions of NRS 281A.020(1).

g. Although the private investigation work conducted by Terry Taylor Investigations on the Vicky Lane Fire implicates the provisions of NRS 281A.400(1) because it was contrary to the faithful discharge of his public duties to accept a private engagement in conflict with his employment agreement, the preponderance of evidence does not support the allegation that such employment, engagement or economic opportunity tended improperly to influence a reasonable person in Taylor's public position to depart from the faithful and impartial discharge of his public duties. Taylor conducted and made conclusions on the cause of the fire on behalf of the District before knowing that Crum and Forster had requested Terry Taylor Investigations to investigate the Vicky Lane Fire. The subsequent employment by Crum & Forster of Terry Taylor Investigations did not affect Taylor's conclusions in his public-sector investigation, which conclusions were adverse to Crum & Forster's insured, the lithium battery company. The Commission therefore dismisses the allegations regarding NRS 281A.400(1) through this Stipulated Agreement.

h. Although the private investigation work conducted by Terry Taylor Investigations on the Vicky Lane Fire implicates the provisions of NRS 281A.400(10), the preponderance of evidence does not support the allegation that he sought employment through the use of his official position based on the undisputed evidence that Crum & Forster contacted Terry Taylor

Investigations, unsolicited. The Commission therefore dismisses the allegations regarding NRS 281A.400(10) through this Stipulated Agreement.

i. NRS 281A.170 defines a "willful violation" as a violation in which the public officer or employee: (1) acted intentionally and knowingly; or (2) was in a situation where this chapter imposed a duty to act and the public officer or employee intentionally and knowingly failed to act in the manner required by the Ethics Law.

j. Taylor was under a public duty to prevent Lemons and Terry Taylor Investigations from investigating any fire that violated the terms of his outside employment agreement with the District. Instead, Taylor authorized and benefited from the private investigation. The Commission therefore determines, and Taylor agrees, that the violation of NRS 281A.400(2) was "willful" under NRS 281A.170.

k. Pursuant to the factors set forth in NRS 281A.475 in determining whether a violation is willful and the amount of any civil penalty, if any, the Commission has considered the following factors:

    1) Taylor has not previously violated the Ethics Law.
    2) Taylor has been diligent to cooperate with and participate in the Commission's investigation and resolution of this matter.
    3) Taylor is scheduled to retire from public service on or about May 2018.
    4) Taylor is willing to disgorge all money received by Terry Taylor Investigations from Crum & Forster.

l. For one willful violation, Taylor will pay a civil penalty of $500 pursuant to NRS 281A.480(1)(a). Pursuant to NRS 281A.480(3), Taylor will pay an additional civil penalty in the amount of $1,659.40, which penalty equals the financial benefit realized by Taylor for the private investigation of the Vicky Lane Fire. Taylor may pay the penalty in one lump sum payment or in monthly installment payments as negotiated with the Commission's Executive Director, with the full penalty amount paid not later than 90 days after Taylor's receipt of the fully executed Stipulated Agreement.

m. This Stipulated Agreement depends on and applies only to the specific facts, circumstances and law related to this RFO now before the Commission. Any facts or circumstances that may come to light after its entry that are in addition to or differ from those contained herein may create a different resolution of this matter.

n. This agreement is intended to apply to and resolve only this specific proceeding before the Commission and is not intended to be applicable to or create any admission of liability for any other proceeding, including administrative, civil, or criminal regarding Taylor. If the Commission rejects this Stipulated Agreement, none of the provisions herein shall be considered by the Commission or be admissible as evidence in a hearing on the merits in this matter.

7. **ACCEPTANCE**: We, the undersigned parties, have read this Stipulated Agreement, understand each and every provision therein, and agree to be bound thereby. The parties orally agreed to be bound by the terms of this agreement during the regular meeting of the Commission on November 15, 2017[3].

DATED this ____ day of _____, 2017. DRAFT _____
Terrence Taylor

The above Stipulated Agreement is approved by:

FOR TERRENCE TAYLOR, Subject

DATED this ____ day of _____, 2017. DRAFT _____
Rick R. Hsu, Esq.
Maupin, Cox and LeGoy

FOR YVONNE M. NEVAREZ-GOODSON, ESQ.
Executive Director, Commission on Ethics

DATED this ____ day of _____, 2017. DRAFT _____
Judy A. Prutzman, Esq.
Associate Counsel

[3] Subject waived any right to receive written notice pursuant to NRS 241.033 of the time and place of the Commission's meeting to consider his character, alleged misconduct, professional competence, or physical or mental health.

Approved as to form by:

FOR NEVADA COMMISSION ON ETHICS

DATED this ____ day of _____, 2017. DRAFT _____
Tracy L. Chase, Esq.
Commission Counsel

The above Stipulated Agreement is accepted by the Commission.[4]

DATED _____, 2017.

By: DRAFT _____
Cheryl A. Lau, Esq.
Chair

By: DRAFT _____
Phillip K. O'Neill
Commissioner

By: DRAFT _____
Keith A. Weaver, Esq.
Vice-Chair

By: DRAFT _____
Lynn Stewart
Commissioner

By: DRAFT _____
Brian Duffrin
Commissioner

By: DRAFT _____
Amanda Yen, Esq.
Commissioner

By: DRAFT _____
Barbara Gruenewald, Esq.
Commissioner

[4] Subject waived his right to an Investigatory Panel pursuant to NRS 281A.440. Accordingly, this Stipulated Agreement was executed prior to a Panel hearing in this matter and no Commissioner was precluded from participating in this Stipulated Agreement pursuant to NRS 281A.220.

NEVADA ETHICS OPINION REQUEST
16-81

NEVADA COMMISSION ON ETHICS
THIRD-PARTY REQUEST FOR OPINION
NRS 281A.440(2)

RECEIVED
NOV 23 2016
COMMISSION ON ETHICS

1. ~~Provide the following information~~ for the public officer or employee you allege violated the Nevada Ethics in Government Law, NRS Chapter 281A. ***(If you allege that more than one public officer or employee has violated the law, use a separate form for each individual.)***

NAME: (Last, First)	Terrance Taylor	**TITLE OF PUBLIC OFFICE:** (Position: e.g. city manager)	Captain, Inspector/Investigator
PUBLIC ENTITY: (Name of the entity employing this position: e.g. the City of XYZ)	East Fork Fire Protection District (EFFPD)		
ADDRESS: (Street number and name)	1694 County Rd	**CITY, STATE, ZIP CODE**	Minden, NV 89423
TELEPHONE:	Work: 775-782-9040 / Other: (Home cell) 775-720-2329	**E-MAIL:**	TTaylor@EastForkFire.org

2. Describe in specific detail the public officer's or employee's conduct that you allege violated NRS Chapter 281A. ***(You must include specific facts and circumstances to support your allegation: times, places, and the name and position of each person involved.)***

Check here [X] if additional pages are attached.

Please see typed narrative

original

3. Is the alleged conduct the subject of any action currently pending before another administrative or judicial body? If yes, describe:

I don't know

4. What provisions of NRS Chapter 281A are relevant to the conduct alleged? Please check all that apply.

	Statute	Essence of Statute:
[X]	NRS 281A.020(1)	Failing to hold public office as a public trust; failing to avoid conflicts between public and private interests.
[X]	NRS 281A.400(1)	Seeking or accepting any gift, service, favor, employment, engagement, emolument or economic opportunity which would tend improperly to influence a reasonable person in his position to depart from the faithful and impartial discharge of his public duties.
[X]	NRS 281A.400(2)	Using his position in government to secure or grant unwarranted privileges, preferences, exemptions or advantages for himself, any business entity in which he has a significant pecuniary interest, or any person to whom he has a commitment in a private capacity to the interests of that person.
[ ]	NRS 281A.400(3)	Participating as an agent of government in the negotiation or execution of a contract between the government and any business entity in which he has a significant pecuniary interest.

☒	NRS 281A.400(4)	Accepting any salary, retainer, augmentation, expense allowance or other compensation from any private source for the performance of his duties as a public officer or employee.
☒	NRS 281A.400(5)	Acquiring, through his public duties or relationships, any information which by law or practice is not at the time available to people generally, and using the information to further the pecuniary interests of himself or any other person or business entity.
☐	NRS 281A.400(6)	Suppressing any governmental report or other document because it might tend to affect unfavorably his pecuniary interests.
☒	NRS 281A.400(7)	Using governmental time, property, equipment or other facility to benefit his personal or financial interest. (Some exceptions apply).
☐	NRS 281A.400(8)	A State Legislator using governmental time, property, equipment or other facility for a nongovernmental purpose or for the private benefit of himself or any other person, or requiring or authorizing a legislative employee, while on duty, to perform personal services or assist in a private activity. (Some exceptions apply).
☐	NRS 281A.400(9)	Attempting to benefit his personal or financial interest through the influence of a subordinate.
☐	NRS 281A.400(10)	Seeking other employment or contracts through the use of his official position.
☐	NRS 281A.410	Failing to file a disclosure of representation and counseling of a private person before public agency.
☒	NRS 281A.420(1)	Failing to sufficiently disclose a conflict of interest.
☒	NRS 281A.420(3)	Failing to abstain from acting on a matter in which abstention is required.
☐	NRS 281A.430/530	Engaging in government contracts in which public officer or employee has a significant pecuniary interest.
☐	NRS 281A.500	Failing to timely file an ethical acknowledgment.
☐	NRS 281A.510	Accepting or receiving an improper honorarium.
☐	NRS 281A.520	Requesting or otherwise causing a governmental entity to incur an expense or make an expenditure to support or oppose a ballot question or candidate during the relevant timeframe.
☐	NRS 281A.550	Failing to honor the applicable "cooling off" period after leaving public service.

5. Identify all persons who have knowledge of the facts and circumstances you have described, as well as the nature of the testimony the person will provide. Check here ☐ if additional pages are attached.

NAME and TITLE: (Person #1)	Duane Lemons, Employee Terry Taylor Investigations			
ADDRESS:	P.O. Box 1650		**CITY, STATE, ZIP**	Minden, NV 89423
TELEPHONE:	**Work:** 775-434-9654	**Other:** *(Home, cell)*	**E-MAIL:**	Dupyrocfi@gmail.com
NATURE OF TESTIMONY:	Corroboration of Allegations, because he was on scene.			

NAME and TITLE: (Person #2)	Greg Liddicoat, Employee Terry Taylor Investigations			
ADDRESS:	2724 Gordon Ave		**CITY, STATE, ZIP**	Minden, NV 89423
TELEPHONE:	**Work:** 775-267-0117	**Other:** *(Home, cell)*	**E-MAIL:**	greg.liddicoat@gmail.com
NATURE OF TESTIMONY:	Corroboration of Allegations, because he was on scene			

6. YOU MUST SUBMIT EVIDENCE TO SUPPORT YOUR ALLEGATIONS PURSUANT TO NRS 281A.440(2)(b)(2).

Attach all documents or items you believe provide credible evidence to support your allegations. NAC 281A.435(3) defines credible evidence as any reliable and competent form of proof provided by witnesses, records, documents, exhibits, minutes, agendas, videotapes, photographs, concrete objects, or other similar items that would reasonably support the allegations made. A newspaper article or other media report will not support your allegations if it is offered by itself.

State the total number of additional pages attached (including evidence) 56.

7. REQUESTER'S INFORMATION:

YOUR NAME:	Timothy G. Lomprey			
YOUR ADDRESS:	3832 Calle De Benito		**CITY, STATE, ZIP:**	Las Vegas, NV 89121
YOUR TELEPHONE:	**Day:** 702-575-8236	**Evening:** 702-575-8236	**E-MAIL:**	TimLomprey@aol.com

By my signature below, I affirm that the facts set forth in this document and all of its attachments are true and correct to the best of my knowledge and belief. I am willing to provide sworn testimony if necessary regarding these allegations.

I acknowledge that, pursuant to NRS 281A.440(8) and NAC 281A.255(3), this Request for Opinion, the materials submitted in support of the allegations, and the Commission's investigation are confidential until the Commission's Investigatory Panel renders its determination, unless the Subject of the allegations authorizes their release.

Signature: _____ Date: 11-20-16

Print Name: Timothy G. Lomprey

You must submit an original and two copies of this form bearing your signature, and three copies of the attachments to:

Executive Director
Nevada Commission on Ethics
704 W. Nye Lane, Suite 204
Carson City, Nevada 89703

Forms submitted by facsimile will not be considered as properly filed with the Commission.
NAC 281A.255(3)

TELEPHONE REQUESTS FOR OPINION ARE NOT ACCEPTED.

Ethics Board Complaint Narrative

11-18-16

This complaint concerns the unethical actions of Terrence Taylor, who is the East Fork Fire Protection District's Inspector/Investigator (See Attached Documents for LI # 15-12-09). Mr. Taylor investigated a fire at 2617 Vicky Lane, Minden, NV on December 22, 2015 on behalf of his Public Agency (Incident # IR15EF5877). During this investigation, Mr. Taylor gave a newspaper interview to the Record Courier describing the fire as the result of a battery charger failure. (See attached Newspaper article.)

I arrived at 2617 Vicky Lane, Minden, NV on behalf of Allstate Insurance on December 28, 2015. I then proceeded to perform my independent investigation and reported my findings to my client (Allstate) and the Attorneys assigned the Subrogation Claim (BLW&M, See attached docs). The battery manufacturer Floureon and the Battery charger manufacturer Venom were placed on notice.

The Battery Charger's (Venom) insurance company then engaged Mr. Taylor's Private Company, Terry Taylor Investigations (NV P.I. # 585) to independently investigate the scene. Mr. Taylor's employee, Duane Lemons then met me at 2617 Vicky Lane, Minden, NV for a joint scene exam and evidence collection exam on January 18, 2016. During the exam Mr. Taylor showed up on scene and between himself and Mr. Lemons acted like they didn't know each other, which was weird. Mr. Taylor then went on to describe the fire and events he took as an investigator. When I asked Mr. Taylor about his working the fire and then Mr. Lemons working the fire he told me, "not to worry about it, it's okay with his boss (meaning the chief of East Fork Protection District) and the P.I. Board.

My job was to execute the scene exam and not question his motives, but it disturbed me. I have had other incidences involving Mr. Taylor where he basically repeated the same excuse/reason every time. Unfortunately, I am used to his cavalier attitude about this obvious conflict.

I do not believe this is ethical and told the attorneys and my client about this incident and they both told me it was unethical and that it would cause problems for Venom (battery charger manufacturer) down the road, if this case went to litigation.

On other incidences where I met with Mr. Taylor where he was working as a private fire investigator he was using the East Fork Fire Protection Districts Digital Camera. When I queried him about it, normally he just "bragged" it before I could ask. His response about his camera usage was always the same. "It's okay, my Chief (East Fork Fire Protection District) knows about it and is okay with me using the equipment for personal use." I find that comment offensive. As a private fire investigator, I purchase and maintain all my own equipment. I don't borrow equipment from an agency. What originally brought this to light was that Mr. Taylor was using a film camera on prior scenes and the East Fork Camera was digital, an obvious upgrade.

These are the main issues I have, but the following is further documentation of a pattern of abuse dating all the way back to incidences where I was present during February of 2007 and April of2008.

The first of these incidences are fire scenes in Las Vegas. One occurred in February 2007 where Terry Taylor wore his East Fork Fire Turnouts and helmet to a private fire scene. The following year in April of 2008 he also wore his East Fork Fire turnouts and helmet to a private fire scene. (See Attached Documents for LI # 07-02-03 and LI # 08-03-06)

Coughlin Ranch Wildfire, November 19-23 of 2011 – This incident involved Terry Taylor working on the private side at a major wildland fire in Reno. He used his position at East Fork to gain access to a closed scene before I was allowed access. On November 19, I was denied entrance by Joan Presley (fire marshal Reno) and Jack D. Campbell, Deputy City Attorney (who threatened to have me arrested unless I left the Incident Command Center in the Damonte Ranch Area), but they appeared to allow Mr. Taylor and his employee Greg Liddecoat access. I have photographic proof (see attached) he was on the scene and driving in his red truck through the fire scene on November 20, 2011, while I had to wait three additional days to obtain access, November 23. When I asked Mr. Taylor about it on November 20, 2011 he advised me that "it pays to know the locals". This delay cost my client extra expenses and a potential for scene spoliation. (See Attached Documents LI # 11-11-05)

The last incident involved a large residential fire that occurred on March 25, 2014 located at 467 Natures Edge Road, Gardnerville, Nevada known as the Drake Fire. His public findings and HIS company's findings, required a joint scene exam on April 18-19, 2014. At this joint fire scene exam, Mr. Taylor representing East Fork Fire Protection District, the insurance company and attorneys that retained his private company, Terry Taylor Investigations, HIS employee Greg Liddicoat, employees of the East Fork Fire Protection District and various other experts spent two days investigating the scene. During the first and second days of the examination Mr. Taylor and Mr. Liddecoat loaded Mr. Taylor's private red pickup with evidence from the fire scene. Mr. Liddecoat, on behalf of the private insurance company that retained him, then proceeded to a private evidence storage facility. During Mr. Liddecoat's drive down the mountain evidence evidently fell out of the truck, because the next morning when I was returning to the fire scene, Mr. Taylor was picking up evidence along the road that had fallen out of the truck and then proceeded to hand the evidence over to Mr. Liddecoat. This is troubling on many levels, but my client, the architect, wasn't going to be involved further so I let this slide by, but I documented it in my notes, but it furthers the pattern of Mr. Taylor working both sides of cases. Private, where he is paid, and public where he is paid. Essentially Mr. Taylor is working the register at both ends. (See Attached Documents LI # 14-04-07)

Timothy G. Lomprey

Key to Lomprey Case Numbers (LI#) The first numbers are the year, the second numbers are the month and the third numbers are the case number of the month. So, LI# 15-12-09 would read 2015, 12th month 9th case.

Kurt Hildebrand
khildebrand@recordcourier.com

December 22, 2015

House fire closes Vicky Lane

Firefighters responded to a fire at a home on Vicky Lane in the Johnson Lane neighborhood of Carson Valley.

The back rooms of a home on Vicky Lane are habitable after a fire damaged the front room on Tuesday afternoon.

A passer-by reported seeing smoke at around 1:15 p.m. The property owner came into the front room to find his living room couch on fire, according to East Fork Capt. Terry Taylor.

The man was able to get his cockatoo and English bulldog out of the house, though the cat died as a result of the fire.

"The damaged area is to the living room, dining room and kitchen," Taylor said. "The bedrooms and bathrooms also got some smoke and heat damage."

Taylor said the fire appeared to be cause by the malfunction of a lithium battery charger that was on the coffee table.

The house is divided and the south end is habitable, Taylor said. Electricity and gas was restored to the home and the resident is able to stay there and in a motorhome on the property.

Vicky Lane was closed while firefighters worked on the property. Personnel from East Fork, Johnson Lane, Gardnerville and the Douglas County Sheriff's Office responded to the fire.

While there was live ammunition in the house, there were no reports that any rounds went off as a result of the fire.

No injuries were reported in fighting the blaze.

©2005 - 2015 Swift Communications, Inc.

From: Naranjo, Jennifer <Jennifer.Naranjo@allstate.com>
To: timlomprey <timlomprey@aol.com>
Subject: New fire loss- 0395880065
Date: Wed, Dec 23, 2015 6:48 pm

Good evening,

We have a new fire loss- DOL- 12/22/2015- unknown cause of fire- Insured will not be available until after Christmas. His cat perished in the fire and his grandmother was just hospitalized.

Tony Blassingame
2617 Vicky Ln
Minden, NV 89423
530-344-3150

Mike Smutz will be OA when he returns.

Thank you,
Jennifer Naranjo
Southwest Property MCO
Inside Property Subrogation Advocate
[https://employeecommunity.allstate.com/community/Change_Champions_Community/Shared%20Pictures/LPCC_signature.jpg]

Allstate Insurance Company
222 S. Mill Ave. Suite 501
Tempe, AZ 85281
Phone: 480-927-7207
E-mail: Jennifer.Naranjo@allstate.com<mailto:Jennifer.Naranjo@allstate.com>

Superior customer service is not our goal; it is OUR promise!

[Be a force pic]

How am I doing? Please let my manager know: Shannan Triplett @ CLHRH@Allstate.com<mailto:CLHRH@Allstate.com>
Good Work. Good Life. Good Hands. (r)
This e-mail and any attachments are confidential and may be protected by legal privilege. If you are not the intended recipient, be aware that any disclosure, copying, distribution or use of this e-mail or any attachment is prohibited. If you have received this e-mail in error, please notify us immediately by returning it to the sender and delete this copy from your system. Thank you for your co-operation.

LOMPREY INVESTIGATIONS, LLC
3832 Calle De Benito Ave.
Las Vegas, Nevada 89121-6015
(702) 382-0500 Fax: (702) 454-8327
www.LompreyInvestigations.com

Origin and Cause Synopsis

Date of Loss: 12-22-15 **Date of Study:** 12-28-15 **Todays Date:** 12-30-15

Loss Location: 2716 Vicky Lane, Minden, NV 89423 **Lomprey #** 15-12-09

Allstate No. 0395880065 **Evidence:** None taken** **Insured:** Mr. Tony Blassingame

Origin and Cause Summary:

- **Area of Origin:** Living Room.
- **Point of Origin:** Lithium Polymer Battery/Charger.
- **Type of Structure:** 1-story, frame/T-111 & Masonry Products.
- **Type of Roof:** Gable trussed, protected with concrete tiles.
- **1st Material Ignited:** Undetermined pending forensic review.
- **Target Fuel**: Remaining combustible products in living room.
- **Ignition Source:** Anomaly in lithium polymer battery/charger.
- **NFPA 921 Fire Classification:** Undetermined pending forensic review

Risk: Minden, NV. Looking southeast. Lomprey photo IMG_0414.

Summary of Investigation:

This origin and cause investigation was conducted in accordance with the fire investigative communities accepted scientific principles and research standards, as set forth in applicable chapters of the 2014 edition of NFPA 921, 'Guide for Fire and Explosion Investigations', inclusive within the 2014 edition of NFPA 1033, "Standards for Professional Qualifications for Fire Investigator".

This one story framed residence has a concrete tile roof. There are no 2-baths and 3-bedrooms with 1-fireplace. Fire damage was consistent with a fire originating in the garage, communicating to the covered patio.

The residence is actually a duplex but the 2nd unit is not lived in, but it is utilized for storage of an extensive doll collection and was unaffected by this fires progression.

There were several duplex outlets in the living room, the room of origin, and they were eliminated as to causation. The insure has an extensive doll collection and toy car collection that is literally borderline hoarder. The kitchen and bedrooms were filled to the brim with toys and collectibles. The insured is also an avid Radio Controlled (RC) car enthusiast. Those actions are pertinent to this investigation. At the time of the fire incident the insured was charging a Floureon 11.1v 35c 5500mah Lithium Polymer (LiPo) battery.

View of living room, looking northwest. Lomprey photograph IMG_0442.

UTILITIES:

Electricity is provided by NV Energy.

The General Electric 22- load centers: was located on the east exterior wall of the residence. Two of the breakers were tripped. Printing on the circuits was vague and limited. At the time of my investigation the majority of the breakers were in the "on" position as the living had been isolated from the remainder of the circuits. Hostile electricity, from this location, is not an issue.

Natural gas service is provided by NV Energy. There was no evidence of a gas leak or explosion. Gas is not an issue.

The gas water heater was examined and eliminated as to the causation if this fire. There were no fire sprinklers or smoke alarms. There was evidence of smoking (tobacco) products in the garage and the surrounding area.

FIRE DEPARTMENT:

The Fire Department of Jurisdiction is the East Fork Fire Protection District, Nevada. There were some serious alterations to the scene, but they did not impact the final outcome of this fire investigation. A large pile of primarily building materials was in the front yard covered by a tarp and snow. A fire report was not requested.

EXTERIOR EXAMINATION:

There was no visible exterior fire damage emitting or venting from the residence, but there was a tarp covering the porch area. Pressure hydrocarbon and soot venting was observed minimally. There was no fire exposure damage to any neighboring buildings or vehicles.

INTERIOR EXAMINATION:

There was varying degrees of fire and smoke damage throughout the garage. Housekeeping practices contributed to the fires spread. Pre-flashover conditions existed but did not hamper this investigation.

The contents of the living room, and remaining rooms and areas within "unit 1" of the duplex residence were seriously damaged by the progress of the fire. Smoke and soot damage was extensive, including but not limited to a very large collection of toy cars, salt-n-pepper shakers and dolls.

At the time of this fires discovery on Tony Blassingame was home. His girlfriend, Jen Pickles (24) hadn't arrived yet.

Remains of LiPo Battery and Charger. Lomprey photo IMG_0556.

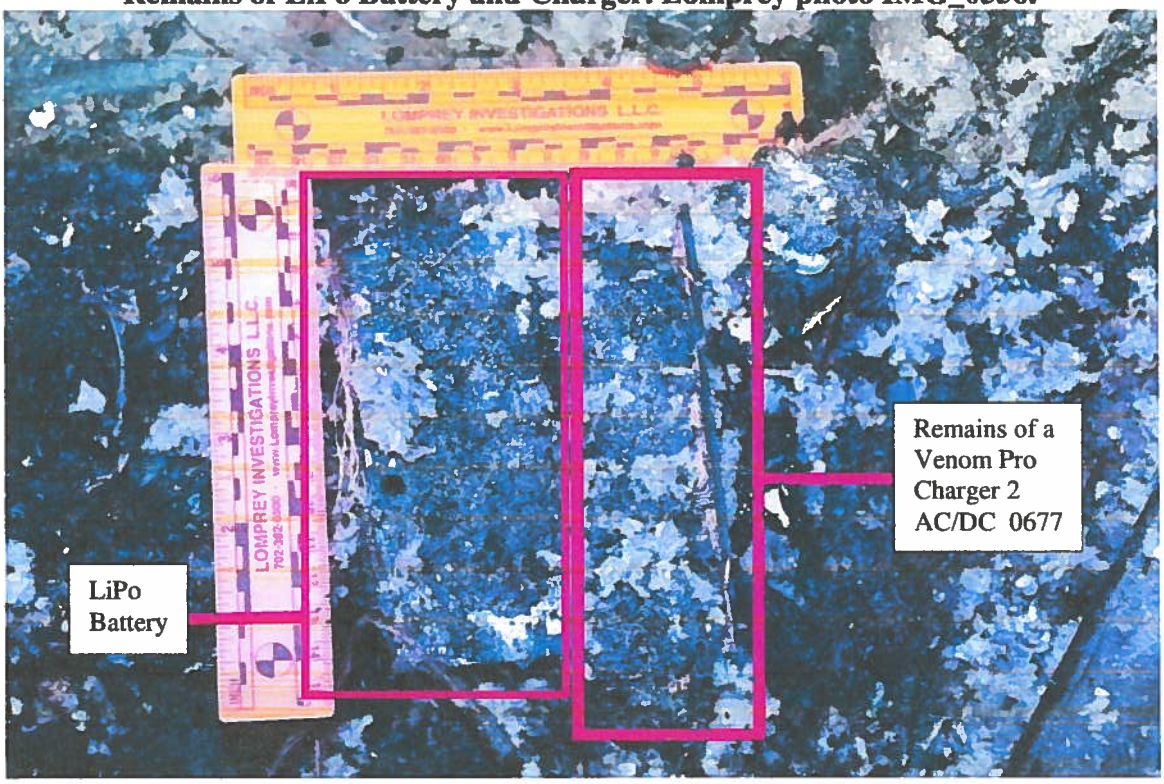

Area of Origin. Lomprey photo IMG_0637.

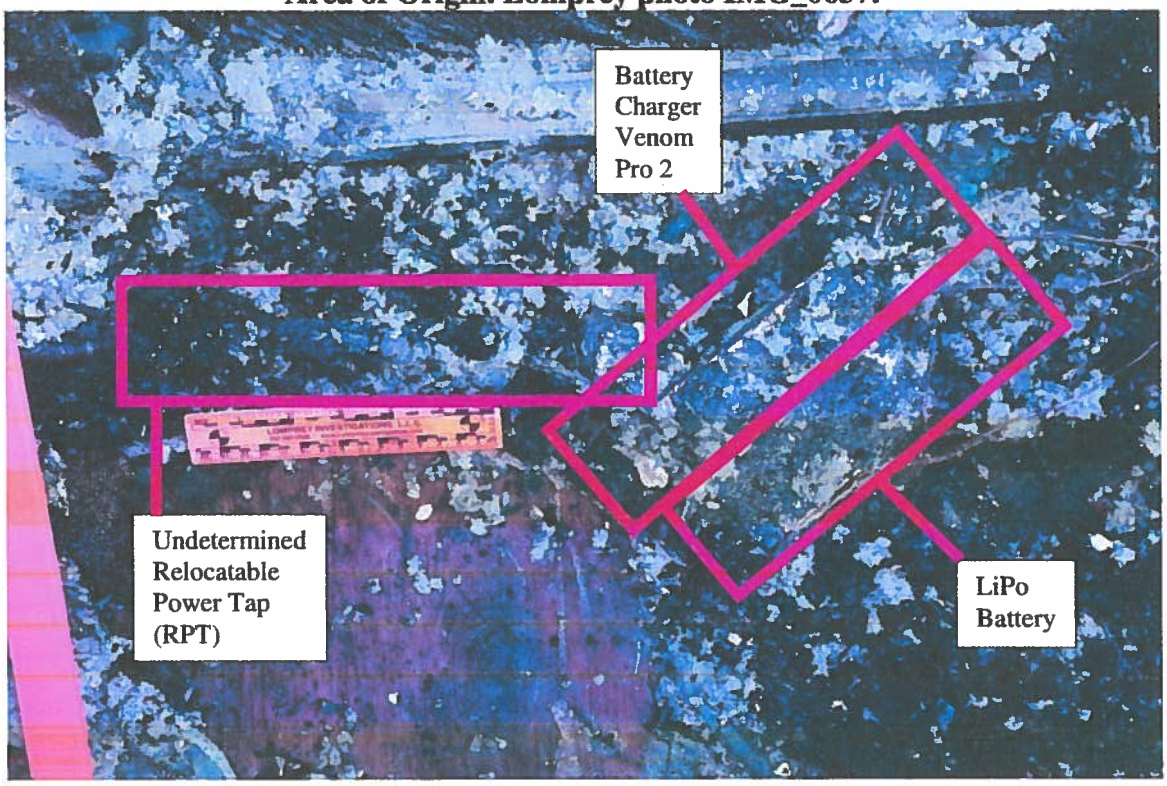

AREA OF ORIGIN:

Evidence and factors available to establish **origin** and **cause**

1. Truncated Fire & Char Patterns
2. Physical Evidence
3. Witness Statements
4. Photographs
5. Lomprey Investigations Opinion

"Exemplar". Picture Taken From Floureon's Website – Floureon.com

"Carbon Fiber" Shell

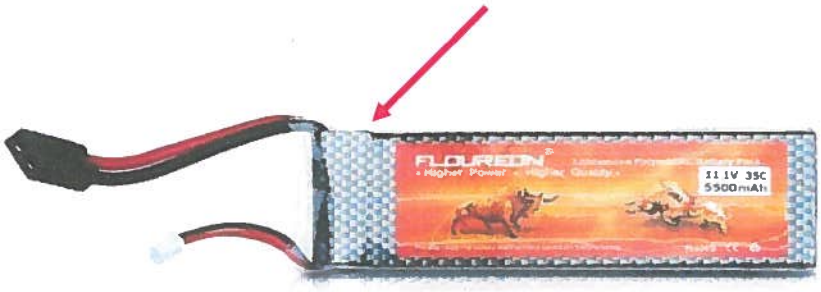

--Per Floureon.com –
Floureon RC Battery 35 35C 11.1v
5500 mAH (TRX Traxxas Plug) Li-Polymer

The fire scene was visually examined and documented with diagrams and photographs.

By analyzing and interpreting fire patterns, it was concluded the fire originated in the approximate center of the living room. All fire patterns emanated from the area of a coffee table in the living room, in addition, this is basically a witnessed fire.

Ventilation factors including movement and intensity were considered which assessed which direction the fire propagated from. This thermal movement, produced truncated fire and char patterns, including the consumption of combustible material from the buildings composite materials and furnishings, and confirms the area of origin is the living room. There is no question as to the fire originating in the living room at the battery charger or battery.

Although the electrical was bypassed and the several areas were isolated it was not involved in the ignition sequence of this fire. Forensic review whether it was the battery or charger that failed first. Housekeeping practices contributed to flame spread.

STATEMENT'S:

Mr. Tony Blassingame (47) stated to me he recently purchased the batteries and charger from an internet retailer (within the month). At first he thought the charger was purchased on eBay but later confirmed it was from an internet retailer. He also related that the batteries and charger had only been used a few (3-4) cycles before the incident occurred.

He had been playing with a Traxxas E-Maxx RC "Truck" and needed to change batteries. He put the depleted battery in the charger and took the charged one out and placed it on the coffee table for later use. He then went to the restroom, while there, he heard a noise that sounded like a cat "hissing", when he came out to investigate he saw the fire. He dialed 911 while trying to suppress the fire.

Mr. Blassingame was able to get all of his pets out except his cat.

WEATHER:

Weather was not a contributing factor in this fire scenario.

CONCLUSION:

The analysis of my investigation and fire scene examination is based on experience, education and training as a fire investigator and included the collection of all known facts. This Empirical Data was analyzed and included Inductive & Deductive Reasoning, which developed several hypotheses:

Analyzing the known facts and accessing and eliminating numerous potential causes, known heat-producing materials such as chemical, electrical, mechanical and natural causes were considered as to the fire's cause.

That deductive reasoning led me to conclude several hypotheses exist: there was a failure of either the Floureon 11.1v Lithium Polymer Battery or the Venom Pro Charger 2 AC/DC 0677.

All other sources except the unknown relocatable power tap were eliminated, but the power tap does not exhibit obvious signs of failure.

A forensic review and joint scene exam is requested.

It was concluded there was no other known heat source available in the area of origin that was capable for the circumstances for this ignition sequence to occur.

EXHIBITS AVAILBLE:

1. Property Inspection Sheet
2. Diagram
3. Douglas County Assessors Information
4. Articles on Lithium Polymer Batteries
5. Digital Photographs

This is only a summary of the above loss. A complete investigation has been conducted; should additional information become available at a later date I reserve my right to evaluate that new information. A full report with photographs is available upon request.

Upon consulting with Adjuster Jennifer Naranjo, this file will remain open pending a joint scene exam.

Timothy G. Lomprey, BS.
IAAI-CFI; IAAI-CET;
NAFI-CVFI; NAFI-CFEI
Board Certified Haz-Mat Technician
Wildland O & C Certified (FI-210)

LOMPREY INVESTIGATIONS, LLC
3832 Calle De Benito Ave.
Las Vegas, Nevada 89121-6015
(702) 382-0500 Fax: (702) 454-8327
www.LompreyInvestigations.com

January 19, 2016

Jennifer.Naranjo@allstate.com

Ms. Jennifer Naranjo
Allstate Insurance
222 South Mill Ave. Ste 501
Tempe, AZ 85281

Allstate: 0395880065
Our File: 15-12-09
FED. ID: 88-0484452

Re: Fire Loss: 12-22-15
Tony Blassingame
Minden, NV, 89423

PLEASE PAY FROM THIS INVOICE: TERMS: NET 30 DAYS

DESCRIPTION OF PROFESSIONAL SERVICES	**AMOUNT DUE**
4.00 Hrs: 1-18-16, at 2617 Vicky Lane, Minden, NV. Begin Photographic Journal; Met w/ Duane Lemons Representing Venom; Met w/ Terry Taylor, East Fork Fire Protection District; Collected Evidence; Discussed Fire with Insured. Called Ms. Jacobo; Called BLWM.	
2.00 Hrs: Evidence at Secure Storage, Transfer and Photo Docs	
EXPENSES: TRAVEL	
MILAGE: LAS/Minden/LAS: (Actual 952) 852 Miles @ $ .50:	**$426.00**
DRIVE TIME: LAS/Minden/LAS: (Actual 14.0*) 12 Hr's, @ $75.00 Hr:	**$900.00**
Carson City Hampton Inn, Food & Beverage:	**$214.76**
SERVICE HOURS:	
6.00 Hr's @ $150.00 per Hour:	**$900.00**

TOTAL DUE: $2,440.76

Battery Manufacturer/Distributor

Item - Floureon LiPo Battery 11.1v 35C 5500 mAH

Contact Details - Floureon, 2110 e19 Street, Brooklyn, NY 11229

Website - Floureon.com

Battery Charger Distributor – US

Item - Venom Pro 2 Charger – 0677

Contact Details - Venom Group International, 14028 N. Ohio Street, Rathdrum, ID 83858

Website - Venom-Group.com

BLWM

Bauman Loewe Witt & Maxwell, PLLC
Attorneys at Law

Reply to: Scottsdale Office
Kenneth W. Maxwell
Licensed in AZ, NV, UT, CO, OR, ID and TX
Telephone 480.502.4664 Ext. 4205
Email: kmaxwell@blwmlawfirm.com

January 8, 2016

VIA FACSIMILE: 208-712-3053

Venom Group International, North America
14028 N. Ohio Street
Rathdrum, ID 83858-8375

Our Client:	Allstate Insurance Company
Allstate Insured:	Blassingame, Tony
Allstate Claim No.:	0395880065
Date of Loss:	12/22/15
Loss Location:	2617 Vicki Lane, Mindon, NV

Dear Sir/Madam:

This firm has been retained by Allstate Insurance Company in conjunction with its efforts to recover any payments made as a result of the above-captioned loss. This claim arises from a fire that occurred on December 22, 2015 at the residence located at 2617 Vicki Lane in Mindon, Nevada.

Our preliminary investigation suggests that the fire may have originated in a Venom Pro 2 Charger - 0677. As a consequence, **you are hereby placed on notice of the loss**.

It is our purpose to provide you an opportunity to examine the site to identify any evidence for preservation that you feel is necessary and appropriate. **Please be advised that the joint scene inspection has been scheduled to take place on January 18, 2016 beginning at 9:00 a.m.** If you wish to participate in the joint scene inspection, please contact us immediately at 480-502-4664 ext. 3207.

Absent hearing from you by January 12, 2016, we will proceed by coordinating appropriate demolition activities and other repairs without you. Understand that demolition activities and repairs will deprive you of an opportunity to examine the site and may ultimately be detrimental to your interests.

SCOTTSDALE

8765 E. Bell Road
Suite 210
Scottsdale, AZ 85260

Tel 480.502.4664
Fax 480.502.4774

LAS VEGAS

411 E. Bonneville Avenue
Suite 100
Las Vegas, NV 89101

Tel 702.462.6300
Fax 702.462.6303

BLWMlawfirm.com

In the event you are insured, it is mandatory that you immediately advise your insurer of this letter and your potential responsibility for this loss. Your failure to do so may deprive you of insurance which otherwise covers this loss.

Should you have any questions, please do not hesitate to contact our office.

Best regards,

Kenneth W. Maxwell
For the Firm

KWM/mla

cc: Tim Lomprey (via e-mail)
Duane Lemons (via e-mail)

LOMPREY

NV LIC #355
AZ LIC #9206003
CA LIC #PI-15790
UT LIC.#G104145

Timothy G. Lomprey-BS
C.F.I.; E.C.T.; C.F.E.I.; C.V.F.I.
Fire and Explosion Investigator
Pro-Board Certified Hazmat Technician
Wildland O&C

W - 702-382-0500
M - 702-575-8236
F - 702-454-8327
LompreyInvestigations.com
timlomprey@aol.com
3832 Calle De Benito Las Vegas, NV 89121

Duane Lemons CFI/CFEI
dupyrocfi@gmail.com
C 775.434.9654
P 775.267.9635
A PO Box 1650
Minden, NV 89423

Terry Taylor Investigations
Fire/Explosion Investigation
Building/Fire Code Analysis

NV PI# 585

EAST FORK FIRE PROTECTION DISTRICT

Serving the fire and life safety needs of our community

Terry Taylor, Captain, Inspector/Investigator, CFEI
1694 County Road, Minden, Nevada 89423
Minden, Nevada 89423
(775) 782-9040 (775) 720 2329 - CELL
email – ttaylor@eastforkfire.org
24 Hour Dispatch – (775) 782-5126

TRISEF 5&7

EXHIBIT # 1

LOMPREY INVESTIGATIONS, LLC

PROPERTY DESCRIPTION

INSURED: Tortilleria San Diego **SCOTSDALE INS:** 1062832 **LOMPREY:** 07-02-03

LOSS LOCATION: 235 North Eastern Ave. Ste 117 Las Vegas, Nevada 89101

YEAR BUILT: 1973 **DATE OF LOSS:** 1-24-07 **ARSON FIRE:** [ ] Yes [X] No

Occupancy: [X] Residential [X] Business [X] Other: Duplex

[ ] Owner Occupied [X] Tenant Occupied [ ] Other: Appeared abandoned or vacant

Building Construction: [X] Masonry [X] Concrete & Steel [X] Wood [ ] Other

Roofing Construction: [X] Composition Material [ ] Concrete & Steel [X] Wood [ ] Tile

Number of stories: 1 Size of suite 20' x 60' = 1,200 Sq. Ft.

Foundation: [ ] Basement [X] Concrete & Steel [ ] Wood Joists [ ] Other: Stem Wall

Heating system: [X] Electric [X] Natural Gas [ ] Propane Gas [ ] Other:

Cooling system: [X] Electric [ ] Natural Gas [ ] Propane Gas [ ] Other:

Utilities Connected [X] Yes [ ] No [ ] Unknown Gated Community: [ ] Yes [X] No

Fire Alarm: [X] Yes [ ] No [ ] Unknown [X] Local [ ] Monitored

Attached Garage: [ ] Yes [X] No Carport [ ] Yes [X] No [ ] Other

Patio [ ] Yes [X] No Covered: [ ] Yes [X] No Attached Offices [X] Yes [ ] No

Other buildings on premises: [X] Yes [ ] No Fire Sprinklers: [ ] Yes [X] No

Exposure Fire: Vehicle: [ ] Yes [X] No Structure: [X] Yes [ ] No

Outside Conditions: [X] Average [ ] Unkempt [ ] Well Groomed [ ] Other:

Building Conditions: [ ] Excellent [X] Average [ ] Poor [ ] Other:

Fire Protection: [X] Paid [ ] Paid & Volunteer [ ] All Volunteer [ ] Unknown

Fire Department: City of Las Vegas Fire Department Distance to nearest station: 1½ Miles

Completed during examination: [X] Diagram [ ] Video [X] Photographs [X] Measurements

Begin Fire Scene Examination: 2-2-07 Completed Fire Scene Examination: 2-6-07

LOOKING [ ] NORTH [ ] SOUTH [ ] EAST [X] WEST

SIGN-IN SHEET

PAGE____ OF____

DATE: 2/6/07 CONTACT_____ PHONE_____

LOSS ADDRESS:_____

NAME TERRY TAYLOR

ADDRESS PO BOX 1650
MINDEN, NV 89423

Business Card

PHONE / FAX / E-MAIL_____

E-MAIL: FREYE@CHARTER.NET
PH: 775 267 9635
FAX: SAME

REPRESENTING [illegible]

NAME [illegible]

ADDRESS_____

PHONE / FAX/ E-MAIL_____

REPRESENTING [illegible]

NOVAPRO
RISK SOLUTIONS

Kristin Gilmore
Claim Representative

2550 Paseo Del Prado
Suite C-201
Las Vegas, NV 89102
www.NovaProRisk.com

Tel: 702-364-5524
Fax: 702-361-8406
kgilmore@NovaProRisk.com

Las Vegas, NV 89101 Cell: (702) 491-4742

Cell Ph: 702 306 0388
damel_fedrices@efiglobal.com

Fax: 702-456-3004
www.efiglobal.com

The Management Team

Kammy Bridge
Senior Property Manager

7477 W. Lake Mead Blvd. Suite 270
Las Vegas NV 89128
(702) 804-4880 • Fax (702) 804-4848
kammy@thetmanagementteam@gmail.com

Commercial Property Specialists

STEPHENSON DICKINSON LAW OFFICE

MARSHA L. STEPHENSON
Attorney at Law

3670 West Charleston Blvd. and Suite 10
Las Vegas, Nevada 89107-1942
702-474-7229 Fax 702-474-7237
[illegible]@efiglobal.com

HARDY CONSTRUCTION & DEVELOPMENT
A CONSTRUCTION DESIGN BUILD COMPANY

YOUR IDEAS DRAWN, ENGINEERED, & BUILT FOR LESS
MERLIN HARDY
LIC. #26060-B2
376-4937

ALPINE
FIXTURES & SHEET METAL, INC.

FIDEL CUELLAR

1917 S. MAIN STREET
LAS VEGAS, NV 89104
TEL: 702-759-0068 • FAX: 702-759-0053

Fidel, Jose
Alpine left

GAB Robins

GAB Robins North America, Inc.

Diane Wood
Senior Adjuster

TF:
T: 702.862.8330 Ext. 16
F: 702.862.8323
woodad@gabrobins.com

2755 East Desert Inn Rd
Suite 240
Las Vegas, NV 89121

Lic. No. 0038138A

IVERSEN CRANE SERVICE
Lifts - All Kinds

BLAIR / DEE

Office 645-7278
Cell 296-4285
Fax 645-7771

LOMPREY INVESTIGATIONS LLC
3832 CALLE DE BENITO AVE. LAS VEGAS, NEVADA 89121-6015

LORNE L. LOMPREY, SR.; CFI-CFEI
FIRE AND EXPLOSION INVESTIGATIONS

NV LIC. # 355
AZ LIC. # 9206003
CA LIC. # PI-15790
UT LIC. # P100657

OFFICE: (702) 382-0500
FAX: (702) 454-8327
CELLULAR: (702) 366-2760
LORNELOMPREY@AOL.COM

WWW.LOMPREYINVESTIGATIONS.COM

LI # 07-02-03 – Fire Occurred on 1-24-07 at 235 N. Eastern, Las Vegas, NV

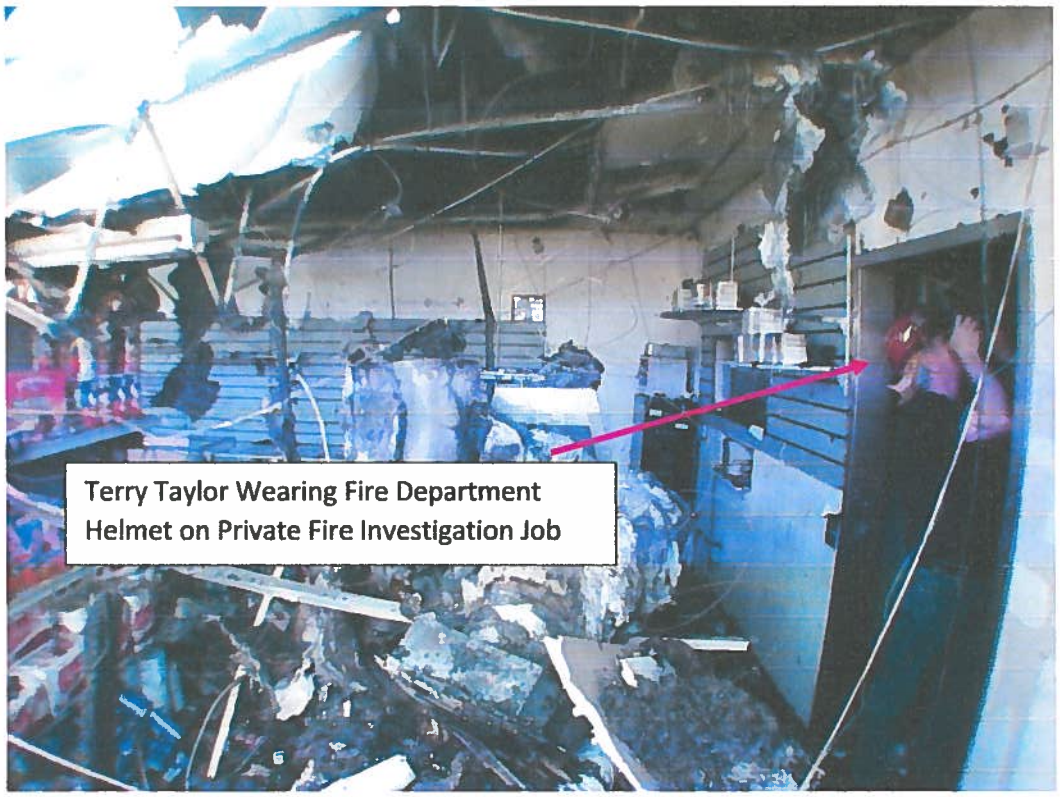

Terry Taylor's Fire Department Helmet Laying on Roof

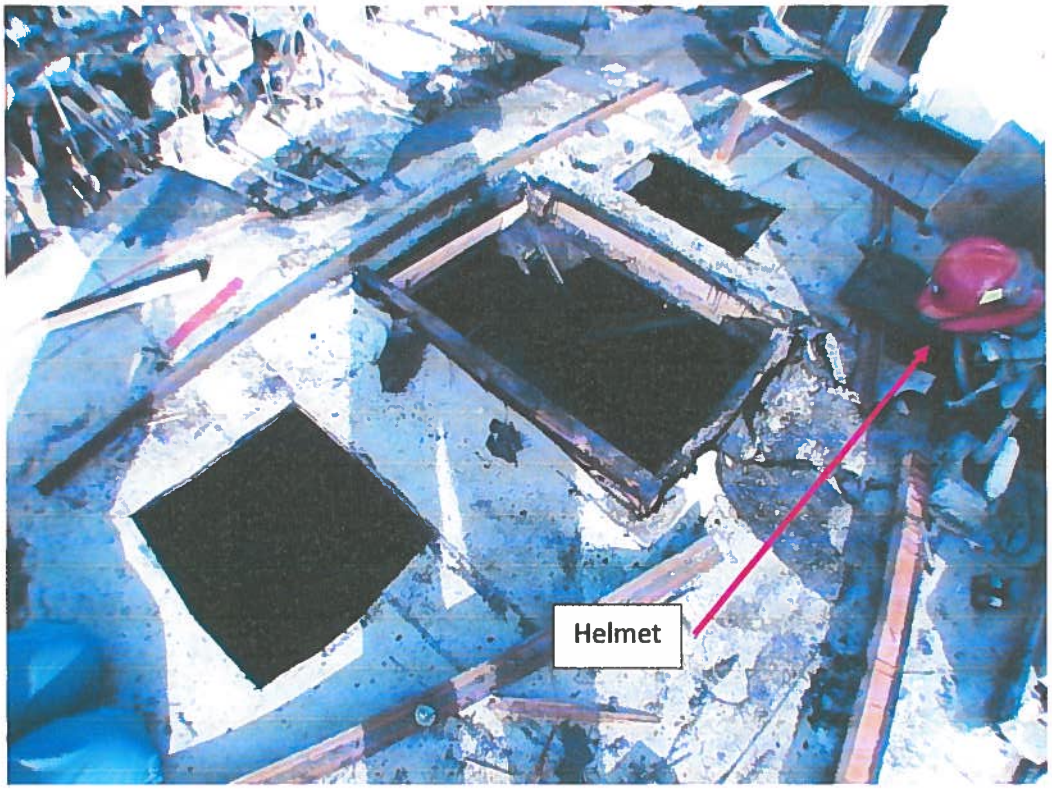

LOMPREY INVESTIGATIONS, LLC
3832 Calle De Benito Ave.
Las Vegas, Nevada 89121-6015
(702) 382-0500 Fax: (702) 454-8327
www.LompreyInvestigations.com

February 1, 2011

Jason Williams, Esq.
c/o JWilliams@GPSchickLaw.com

Re; Fire Loss: 3-16-08 'Sotelo'
Las Vegas, Nevada
Met Life Insurance # DAC 15453

Dear Mr. Williams

This letter will confirm the following information and facts concerning the above captioned fire loss.

On March 18, 2008, Lomprey Investigations was assigned an origin and cause investigation on behalf of Mr. Tom Thoele, representing Met Life, of a residential fire occurring on March 16, 2008.

The first of two on-site examinations occurred on March 18, 2008. Evidence concluded this was an electrical fire originating in the interstitial space over the kitchen and would require trades responsible for the construction of this residence to have the opportunity to inspect the circumstances of the fire.

On March 21, 2008, Lomprey Investigations had occasion to be at Distinctive Homes located at 2500 W. Sahara # 111, Las Vegas, Nevada for the purpose of obtaining floor and other plans pertaining to the fire at 7809 Brent Leaf Ave, Las Vegas, Nevada.

Notices were sent by Met Life in a timely manner, which requested a second on-site examination set for April 8, 2008.

Lomprey Investigations was introduced to Mr. Steve Kelly, VP of Design & Forward Planning. Mr. Kelly stated he had been placed on notice and therefore Lomprey Investigations would not be able to receive any plans what-so-ever.

During that second examination at7809 Brent Leaf Ave, Las Vegas, Nevada on April 8,m 2008, it was duly noted that Distinctive Homes had the following on site: Fire Investigator Terry Taylor, Attorney Paralegal Bruce Herring, Stan Gutshall, Assistant Operations Manager and Mr. Steve Kelly, VP of Design & Forward Planning. Present with Lomprey Investigations was Nick Corbo, PE.

Also present were representatives from Cooper Lighting and Red Rock Mechanical.

During the course of the examination all parties present were given constant access to the fire scene which includes and was not limited to photographic documentation, measurements and other data for their perusal.

The kitchen debris was dug out and certain artifacts were located in the debris which became vital to this investigation. All parties present were giving an equal opportunity to examine and document those artifacts.

During the marking of the artifacts for preservation, all parties were asked numerous times if they wanted to remove or have removed any additional evidence to be retained for safe keeping. None replied.

It was then agreed that that evidence removed by Lomprey Investigations was sufficient for all present and no additional material or artifacts were requested or removed.

On July 24, 2009, Lomprey Investigations was present with Nick Corbo, PE at SEMTEC laboratory in Phoenix, AZ. The purpose of this examination was to utilize SEM technology to document a nail located within the kitchen fire debris.

Present at SEMTEC, representing Distinctive Homes was Mr. Larry McKnight, a metallurgical engineer.

Sincerely,

Timothy G. Lomprey
Certified Fire Investigator

Encl:

AFFT
Jason P. Williams, Esq. - Nevada Bar No. 10275
G&P|Schick, A Professional Corporation
311 East Liberty Street
Reno, Nevada 89501
Tel: (775) 323-1332; Fax: (775) 323-1339
jwilliams@grayandprouty.com

David C. O'Mara, Esq. - Nevada Bar No. 8599
THE O'MARA LAW FIRM - Of Counsel
311 East Liberty Street
Reno, Nevada 89501
Tel: (775) 323-1332;Fax: (775) 323-1339
SOTELO/M41145
Attorneys for Plaintiff,
METROPOLITAN PROPERTY AND
CASUALTY INSURANCE COMPANY

DISTRICT COURT, IN AND FOR THE

COUNTY OF CLARK, STATE OF NEVADA

METROPOLITAN PROPERTY AND CASUALTY INSURANCE COMPANY, Plaintiff, v. DISTINCTIVE HOMES OF NEVADA, INC., a Nevada Corporation; VEGAS CONSTRUCTION COMPANY, INC., doing business as DISTINCTIVE HOMES, a Nevada Corporation; METRO ELECTRIC, a Nevada Corporation; and, DOES 1 through 100, inclusive, Defendants.	Case No. : A-10-626934-C Dept. : XIII Complaint filed October 8, 2010 **AFFIDAVIT OF TIMOTHY G. LOMPREY IN SUPPORT OF PLAINTIFF, METROPOLITAN PROPERTY AND CASUALTY INSURANCE COMPANY'S OPPOSITION TO MOTION FOR SUMMARY JUDGMENT** Date of Hearing: Feb. 14, 2011 Time of Hearing: 9:00 a.m.

AFFIDAVIT OF TIMOTHY G. LOMPREY IN SUPPORT OF PLAINTIFF, METROPOLITAN PROPERTY AND CASUALTY INSURANCE COMPANY'S OPPOSITION TO MOTION FOR SUMMARY JUDGMENT

I, TIMOTHY G. LOMPREY, do hereby swear under penalty of perjury that the following assertions are true to the best of my knowledge and belief. If called forth to testify, I would and could competently testify to the following facts:

1. I am a certified fire investigator with Lomprey Investigations, LLC.

2. On March 18, 2008, Lomprey Investigations was assigned to conduct an origin and cause investigation by Mr. Tom Thoele, on behalf of Plaintiff, METROPOLITAN PROPERTY AND CASUALTY INSURANCE COMPANY (hereinafter "MET-LIFE" and/or "Plaintiff"), of a residential fire occurring on March 16, 2008 at 7809 Brent Leaf Ave., Las Vegas, Nevada (hereinafter "subject property").

3. The first of two on-site examinations occurred on March 18, 2008. Evidence concluded this was an electrical fire originating in the interstitial space over the kitchen and would require trades responsible for the construction of this residence to have the opportunity to inspect the circumstances of the fire, including the general contractor, and the electrical and HVAC subcontractors. Attached hereto as Exhibit "A" is a true and correct copy of the Lomprey Investigation Report prepared in regard to the March 18, 2008, inspection.

4. On March 21, 2008, Lomprey Investigations had occasion to be at the offices Distinctive Homes, the general contractor, located at 2500 W. Sahara # 111, Las Vegas, Nevada for the purpose of obtaining floor and other plans pertaining to the fire at the subject fire.

5. At that time, Lomprey Investigations was introduced to Mr. Steve Kelly, VP of Design & Forward Planning for Distinctive Homes. Mr. Kelly stated he had been placed on notice or the loss and therefore Lomprey Investigations would not be able to receive any plans what-so-ever.

////

6. A second investigation was scheduled at the subject property on April 8, 2008. Attached hereto as Exhibit "B" is a true and correct copy of the Lomprey Investigation Report dated April 10, 2008, regarding the second inspection.

7. Present at the second investigation of the subject property on April 8, 2008, were the following: (a) For Distinctive Homes, Terry Taylor, Fire Investigator, Bruce Herring from Lee, Hernandez, Kelsey, Brooks, Garofalo & Blake, Stan Gutshall, Assistant Operations Manager for Distinctive Homes, and, Mr. Steve Kelly, VP of Design & Forward Planning for Distinctive Homes; (b) For MET-LIFE, Lorne Lomprey and Timothy Lomprey of Lomprey Investigations, and Nick Corbo, PE of Corbo Forensic Engineering; (c) For Red Rock Mechanical, Kevin Kujala and Sanya Garner of Red Rock Mechanical; and, (d) For Cooper Lighting, Darrel Fodness, of EFI Global. See attached to Exhibit "C" which is a true and correct copy of the Attendance Sheet for the inspection.

8. During the course of the examination all parties present were given constant access to the fire scene which included, but was not limited to, photographic documentation, measurements and other data for their perusal.

9. After verbal notification to all parties present at the April 8, 2008 inspection, the kitchen debris was dug out by Lomprey Investigations and Nick Corbo, and certain artifacts located in the debris which were vital to this investigation, were taken as evidence. All parties present were giving an equal opportunity to examine and document those artifacts, which included a light fixtures, copper wire from the ceiling area, and nails and truss plates. See Exhibit "B", Page 6,7.

10. During the investigation and marking of the artifacts for preservation, all present parties were asked numerous times if they wanted to remove or have removed any additional evidence to be retained and safe guarded for future reference. No additional evidence was requested to be taken into custody.

11. It was agreed by the parties at the April 8, 2008, inspection that the evidence that was removed from the scene and marked, and would be retained by Lomprey Investigations, was sufficient for all present. No additional evidence, material, or artifacts were requested to be removed, marked and safe guarded as evidence.

12. On July 24, 2009, an examination was scheduled of the nail found within the debris from the fire at the subject property that Plaintiff believed to be a contributing factor to the subject fire using a Scanning Electronic Microscope ("SEM"). Present at the examination was Mr. Larry McKnight, a metallurgical engineer, on behalf of Distinctive Homes; and, Timothy Lomprey Investigations and Nick Corbo, PE, on behalf of MET-LIFE. The testing was held at the SEMTEC laboratory in Phoenix, AZ. See Exhibit "D" attached hereto which contains a true and correct copy of the Attendance Sheet for the inspection.

13. There has been no additional testing or inspections performed by Lomprey Investigation in the matter to date. Nobody from DCH and/or its counsel's office ever requested any additional examinations and/or testing of the Sotello residence, the scene of the fire and/or the retained artifacts.

///

///

I declare the foregoing to be true and correct to the best of my knowledge under the penalty of perjury of the Laws of the State of Nevada.

Dated this _____ day of February 2011.

_____
Timothy G. Lomprey
Certified Fire Investigator

EFI Global
Complex Issues - Solid Solutions

2756 E. Desert Inn Road
Suite 240
Las Vegas, NV 89121

Darrel Fodness, CFEI, CVFI
Fire Investigator

TF: 866-964-2891
Tel: 702-458-4008
Fax: 702-458-3004
www.efiglobal.com

Cell Ph: 702-308-0989
darrel.fodness@efiglobal.com

LOMPREY INVESTIGATIONS LLC
3872 CALLE DE BENITO AVE., LAS VEGAS, NEVADA 89121-4015

LORNE L. LOMPREY, SR.: IAAI-CFI: NAFI-CFEI
FIRE AND EXPLOSION INVESTIGATIONS

NV LIC. # 355
AZ LIC. # 0209805
CA LIC. # PI-15790
UT LIC. # PI06657

OFFICE: (702) 362-0590
FAX: (702) 454-6327
CELL/EMAIL: (702) 386-2700
LORNELOMPREY@AOL.COM
WWW.LOMPREYINVESTIGATIONS.COM

Red Rock Mechanical LLC

For all of your Heating and Air Conditioning Needs

Kevin Kujala
Residential Service Manager

6311 Dean Martin Dr.
Las Vegas, NV 89118
License #49665

Phone: 702/388-0826
Cell: 702/303-4951
Fax: 702/368-0071

TERRY TAYLOR, Investigator

Fire-Explosion Origin and Cause

Post Office Box 1650
Minden, Nevada 89423-1650
Telephone/Fax: (775) 267-9635
NVPI #585

Corbo
Forensic Engineering

Nicholas J. Corbo II, P.E.
Mechanical Engineer
Electrical Engineer

[illegible] Bon Summit Drive
Riverside, CA 92506
[illegible]
[illegible] fax
nick@corboengineering.com

LEE, HERNANDEZ, KELSEY, BROOKS, GAROFALO & BLAKE
ATTORNEYS AT LAW

BRUCE R. HERRING
Paralegal Assistant

A PROFESSIONAL CORPORATION
7575 Vegas Dr., #150
Las Vegas, Nevada 89128

Telephone: (702) 880-9750
Facsimile: (702) 314-1210

E-mail: bherring@lee-law.com

DISTINCTIVE HOMES

STAN GUTSHALL
Assistant Operations Manager

2500 W. SAHARA, SUITE #111 • LAS VEGAS, NEVADA 89102
Phone: 702-871-9000 • Cell: 702-561-3769
E-mail: stan@dhlv.com

DISTINCTIVE HOMES

STEVE KELLY
VP of Design & Forward Planning

2500 W. Sahara, Suite #111 • Las Vegas, Nevada 89102
Phone (702) 871-9000 • Fax (702) 871-9990

LI #
08-03-06

LI # 08-03-06

This fire loss occurred on 3-16-08 and this picture was taken on 4-8-08. The fire loss occurred on 7809 Brent Leaf Ave, Las Vegas, NV. This picture depicts Terry Taylor wearing his Fire Department Bunker Gear at a Private fire scene he was investigating on behalf of his private client Distinctive Homes. The back of his t-shirt reads Truckee-Meadows Fire Protection District.

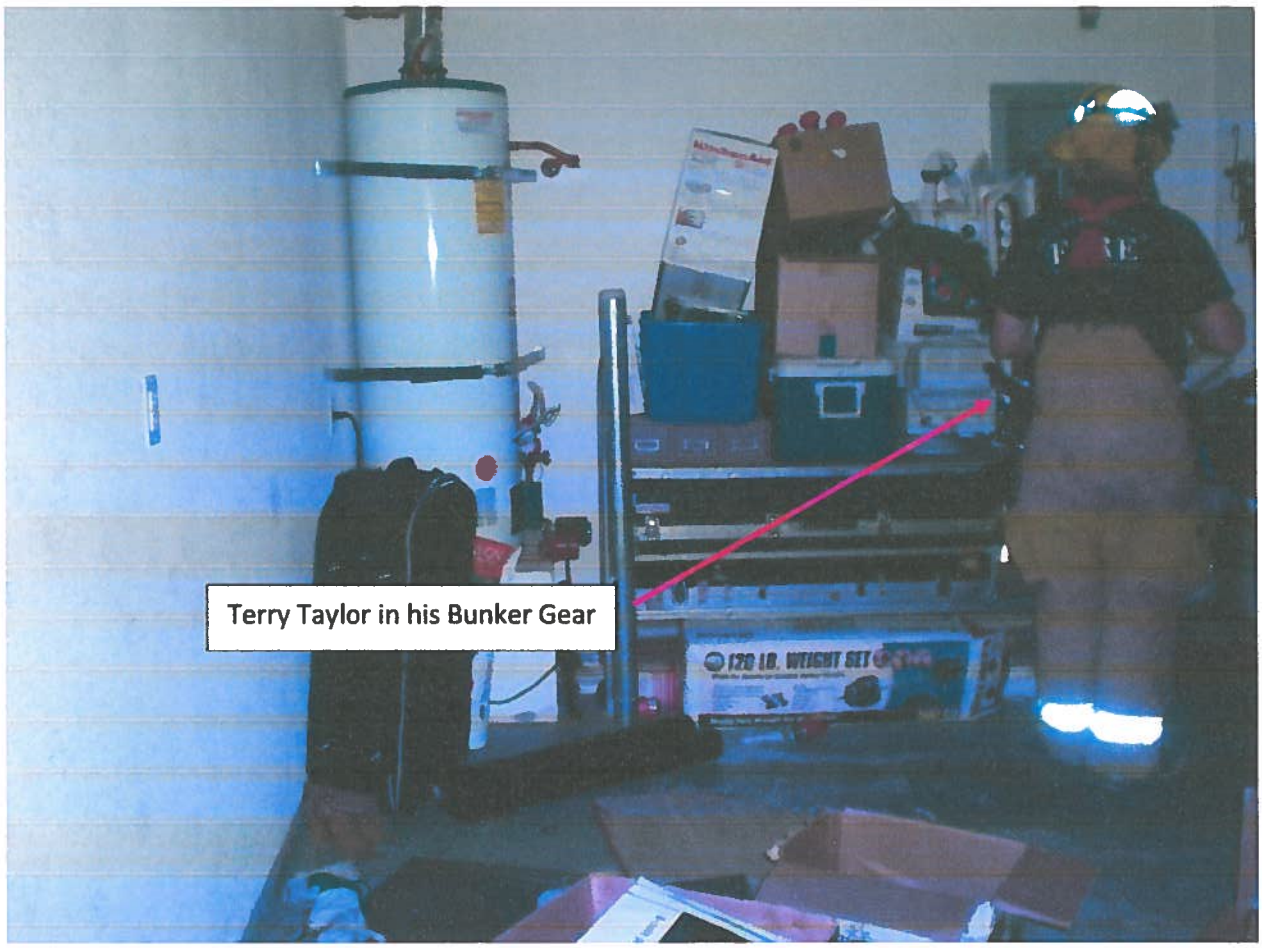

EDITION: U.S.
CA Canada US United States UK United Kingdom

November 18, 2011

HUFF POST GREEN
THE INTERNET NEWSPAPER. NEWS BLOGS VIDEO COMMUNITY

Like
496K

CONNECT
Search the Huffington Post

Reno Fire Destroys Homes, Turns Deadly In Nevada

SCOTT SONNER 11/18/11 08:44 PM ET AP

React

RENO, Nev. — A cloud of grayish-white smoke settled over upscale homes and horse pastures at Reno's edge Friday as firefighters from across Nevada came close to taming a sudden wildfire that sent 16 people to hospitals and destroyed or damaged 25 houses.

The unexplained blaze also gave a firefighter first- and second-degree burns and was blamed for the death of a 74-year-old man who had a heart attack while trying to flee, but authorities said the worst was likely over as growing snow flurries and falling temperatures stoked hopes that the remaining showers of ember and ash would die down.

Reno Fire Chief Mike Hernandez said firefighters had largely contained the blaze that sent nearly 10,000 people from their homes in the middle of the night and sent flames licking the edges of the region's mountain roads.

"We are actually backtracking and going over areas that have burned and extinguishing hot spots," Hernandez said.

The cause of the blaze wasn't known, but a downed power line or homeless encampments in the area might be to blame, Hernandez said. He said the region is also a popular area for teenagers who might have started the fire to stay warm.

At least 400 firefighters from as far as 260 miles away flocked to Reno early Friday as multiple fires roared from the Sierra Nevada foothills in northwestern Nevada and spread to the valley floor. Flames reached 50 feet high and embers pushed by the wind traveled up to a mile.

Police went house-to-house, pounding on doors and urging residents to evacuate in the dark of the night.

Hernandez said residents ran from their homes dressed in pajamas, frantically trying to grab as many possessions as possible. One elderly man dressed in his underwear ran out with a blanket wrapped around his body.

"The people are in a state of shock and are hanging in there," Gov. Brian Sandoval said.

Sponsored Links
57-Year-Old Mom Looks 25
Mom Reveals Free Wrinkle Trick That Has Angered Doctors!
ConsumerLifestyles.org

New Policy in NEVADA
Drivers with no DUIs in NEVADA may be eligible for $9 per week car insurance.Only Zip Code...
YourInsuranceSearch.com

1 Trick to Relieve Joints
See how you can relieve your joints with this fast and easy trick...
EverydayLifestyles.com

Buy a link here

Dick Hecht said that when he escaped from his home with his wife, "the whole mountain was on fire," and it was so windy he could barely stand.

From: Waylon Pickett <wpickett@ghlaw-llp.com>
To: timlomprey <timlomprey@aol.com>
Subject: Caughlin Ranch Fire - Reno
Date: Fri, Nov 18, 2011 10:39 am

Tim,

It was nice talking with you this morning. This email is confirming that our firm would like to retain you to investigate the Caughlin Ranch Fire for us and our clients. We typically represent a handful of insurance companies on these matters. I will give you more specifics as we determine which clients have losses in this particular fire. I understand that your rates are $150/hour for fire scene time and $75/hour for travel in addition to hard costs (hotel). I appreciate your making yourself available for this on short notice. Please call me on my cell with any material discoveries or news. I am available day or night and on the weekend. My cell is 541-231-4701.

Thanks,

Waylon J. Pickett

GEITTEFRED HOFFMANN SCHUETER GORDON & DUHOM

505 Sansome, Suite 1950
San Francisco, CA 94111
(415) 344-9670
(415) 989-2802 (fax)

This email and any attachments thereto may contain private, confidential, and privileged material for the sole use of the intended recipient. Any review, copying, or distribution of this email (or any attachments thereto) by others is strictly prohibited. If you are not the intended recipient, please contact the sender immediately and permanently delete the original and any copies of this email and any attachments thereto.

TERRY TAYLOR, Investigator

Fire-Explosion Origin and Cause / ***CFEI***

Telephone/Fax: (775) 267-9635
Cell: (775) 720-2329
Email: fireys@charter.net

Post Office Box 1650
Minden, Nevada 89423-1650
NVPI #585

WILDLAND FIRE INVESTIGATION • FIRE COST & CLAIMS ANALYSIS
STRUCTURAL FIRE INVESTIGATION • DEFENSIBLE SPACE ANALYSIS

WRUBLE WILDLAND SERVICES

Walt Wruble, CFI

E. 13203 KRONQUIST
SPOKANE, WA 99217
P.I. Licenses: WA, OR, NV, MT

(509) 928-2674
CELL (509) 220-7496
wrublewildland@air-pipe.com

LOMPREY INVESTIGATIONS LLC
3832 CALLE DE BENITO AVE, LAS VEGAS, NEVADA 89121-6015

TIMOTHY G. LOMPREY, CFI, CFEI
FIRE AND EXPLOSION INVESTIGATIONS
PRO-BOARD HAZMAT CERTIFIED TECHNICIAN

NV LIC. #355
AZ LIC. #9206003
CA LIC. #PI-15790
UT LIC. #P100657

OFFICE: (702)382-0500
FAX: (702)454-8327
CELLULAR: (702)575-8236
TIMLOMPREY@AOL.COM
WWW.LOMPREYINVESTIGATIONS.COM

CITY OF RENO
cityofreno.com

Jack D. Campbell
Deputy City Attorney
Reno City Attorney's Office

1 East First Street, Third Floor
P.O. Box 1900 Reno, NV 89505
775-334-2006 Fax: 775-334-2420

campbellj@ci.reno.nv.us

CITY OF RENO
cityofreno.com

Tracy L. Chase
Chief Civil Deputy
Reno City Attorney's Office

1 East First Street, 3rd Floor
P.O. Box 1900 Reno, NV 89505
775-334-2050 Fax: 775-334-2420

chaset@reno.gov

CITY OF RENO
cityofreno.com

Joan Presley
~~Captain~~
Reno Fire Department

200 Evans Ave.
P.O. Box 1900 Reno, NV 89505
775-[redacted] Fax: 775-769-5501
Cell: 775-848-4608
presleyj@ci.reno.nv.us

775-657-4626

CBCsurveys

James W. Campbell, LSIT
Project Surveyor

CBCsurveys
1330 Ethan Way, Suite 200
Sacramento, CA 95825

916.921.9033
916.921.9244 Fax
916.698.6103 Mobile
jcampbell@cbcsurveys.com

CBCsurveys

Christopher B. Curtis, PLS
President, Geomatics Engineer

CBCsurveys
1330 Ethan Way, Suite 200
Sacramento, CA 95825

916.921.9033
916.921.9244 Fax
916.698.5752 Mobile
ccurtis@cbcsurveys.com

The following several pages are pictures from the Coughlin Ranch Fire – LI # 11-11-05. See narrative for more information, but these pictures were taken on 11-20-11 BEFORE I was granted access. Terry Taylor was not on site due to his Public Job. Terry was on site because of his Private Companies work. He was on-scene with his employee Greg Liddecoat.

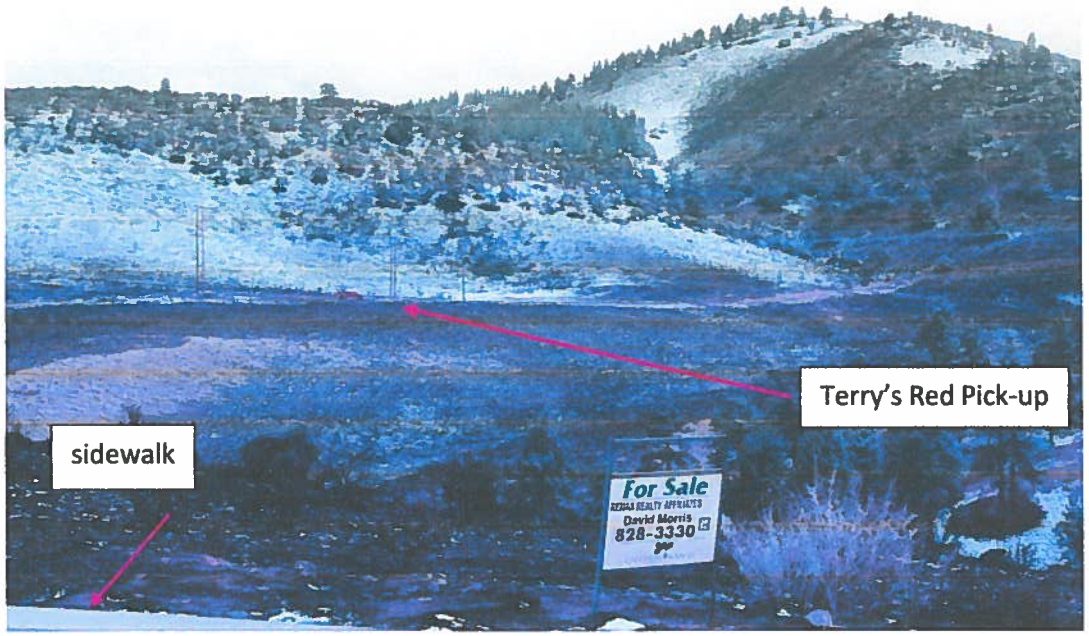

Long Range Picture showing context. I was not allowed access, Terry Was. 11-20-11

Long-Range shot showing city sidewalk, I could not cross over sidewalk 11-20-11

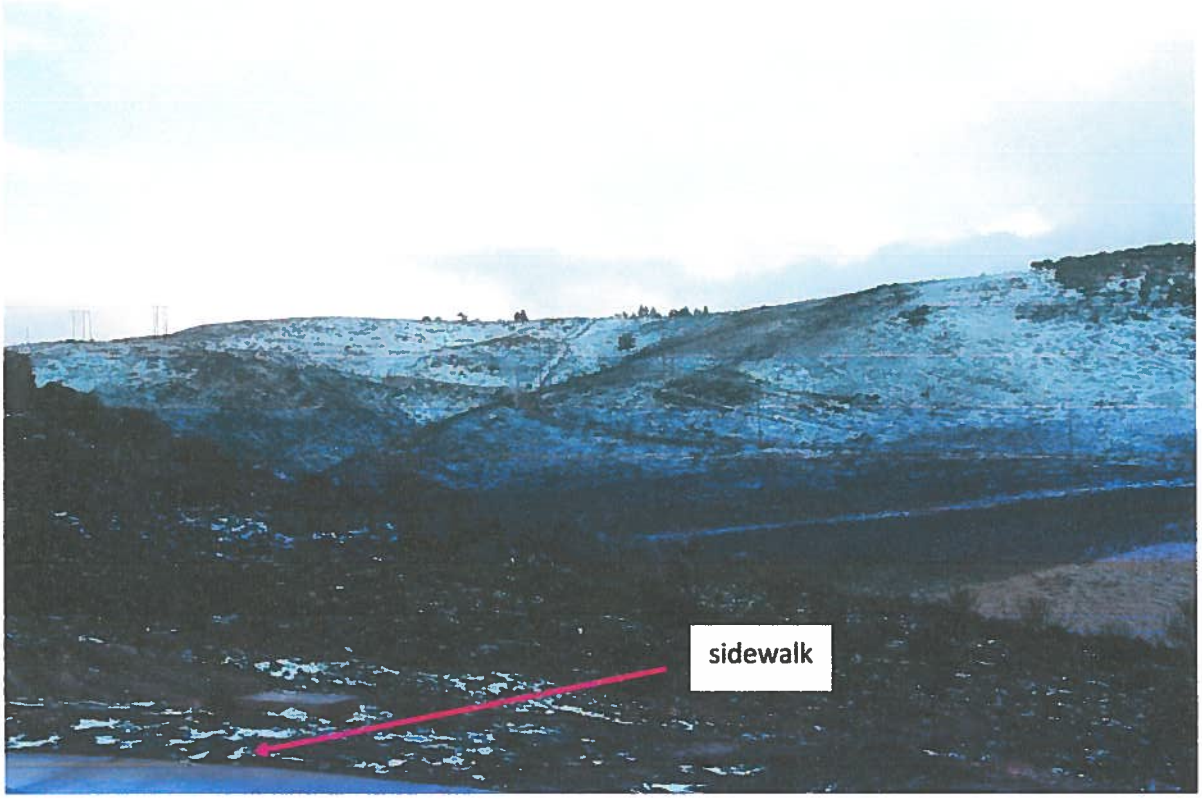

Terry's Truck Deep With-In an Area I didn't have access to. 11-20-11

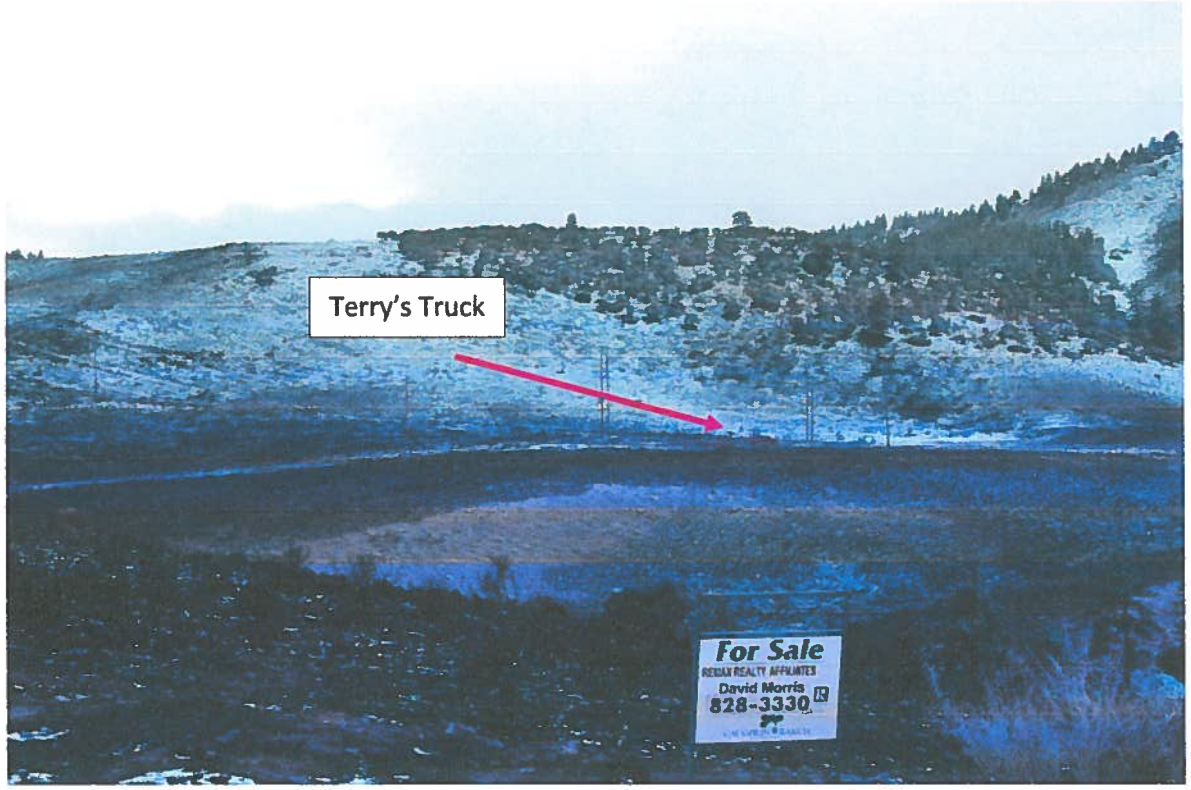

Terry's Truck 11-20-11

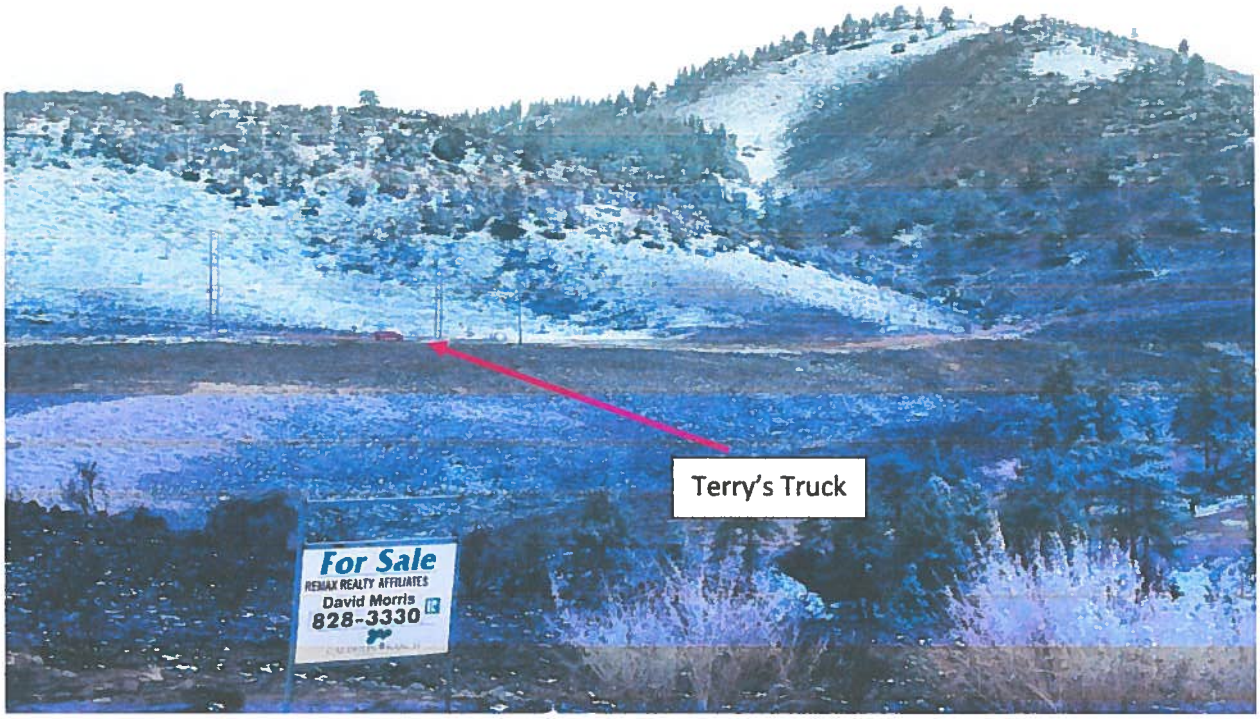

These pictures depict 11-22-11. This is a Survey Crew that was working with me. This is as far as we were allowed to enter the scene. Note this is THREE days after I arrived.

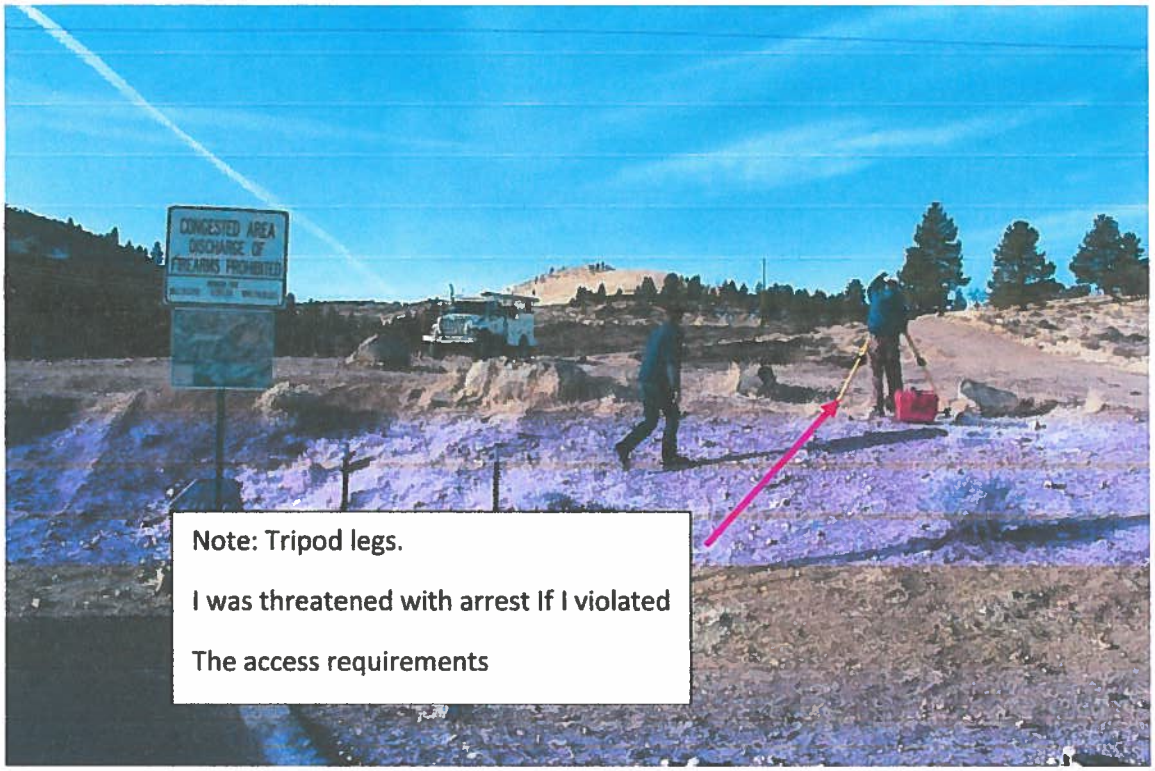

This is still 11-22-11. This picture shows Greg Liddecoat's Vehicle – Terry Taylor's Employee

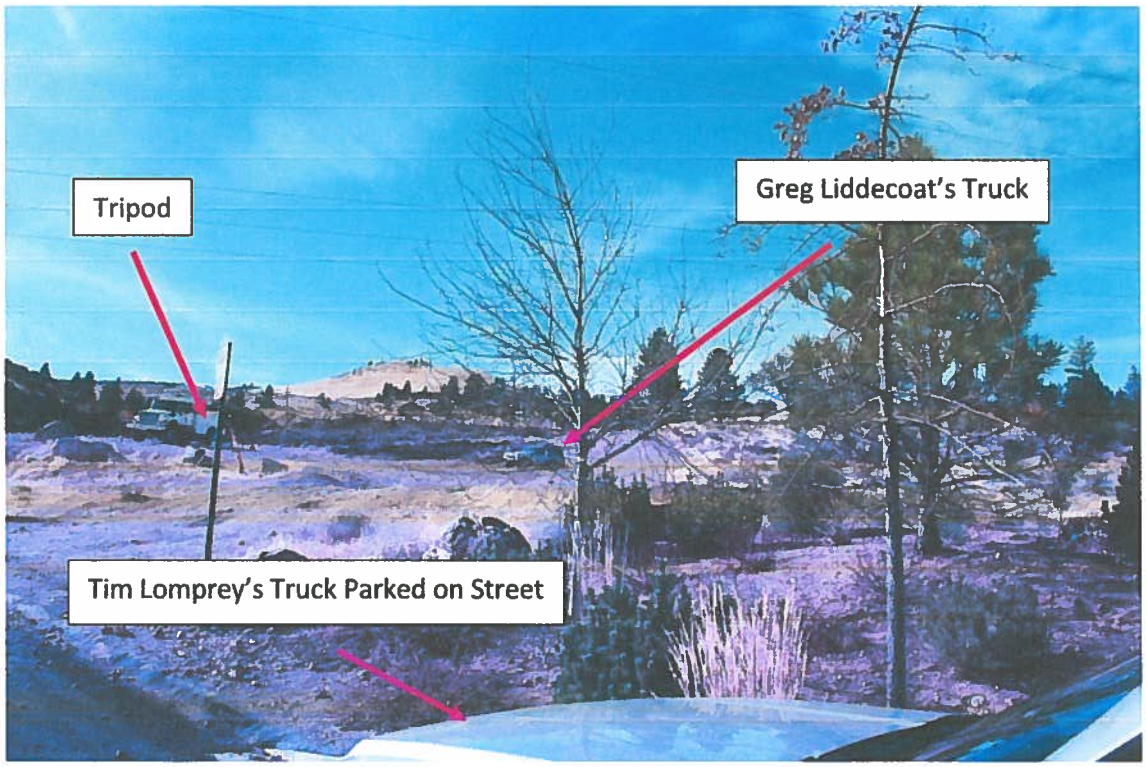

11-22-11 Greg Liddecoat's Truck – Terry Taylor's employee

Tripod near corner. I'm on street taking photo 11-22-11

11-22-11 - Greg Liddecoat standing next to his truck.

I did access this spot before I had "permission", but I constantly looked over my shoulder since I didn't have official authorization. I spoke to Fire Marshall Joan Presley, Reno Fire Department, everyday inquiring about when the area was cleared so I could complete my investigation.

We spoke at the end of 11-22-11 after I had gone back to my hotel room.

The following photos are from 11-23-11 – I finally had full access. Terry Taylor and Greg Liddecoat heading up wash to a reported "homeless camp"

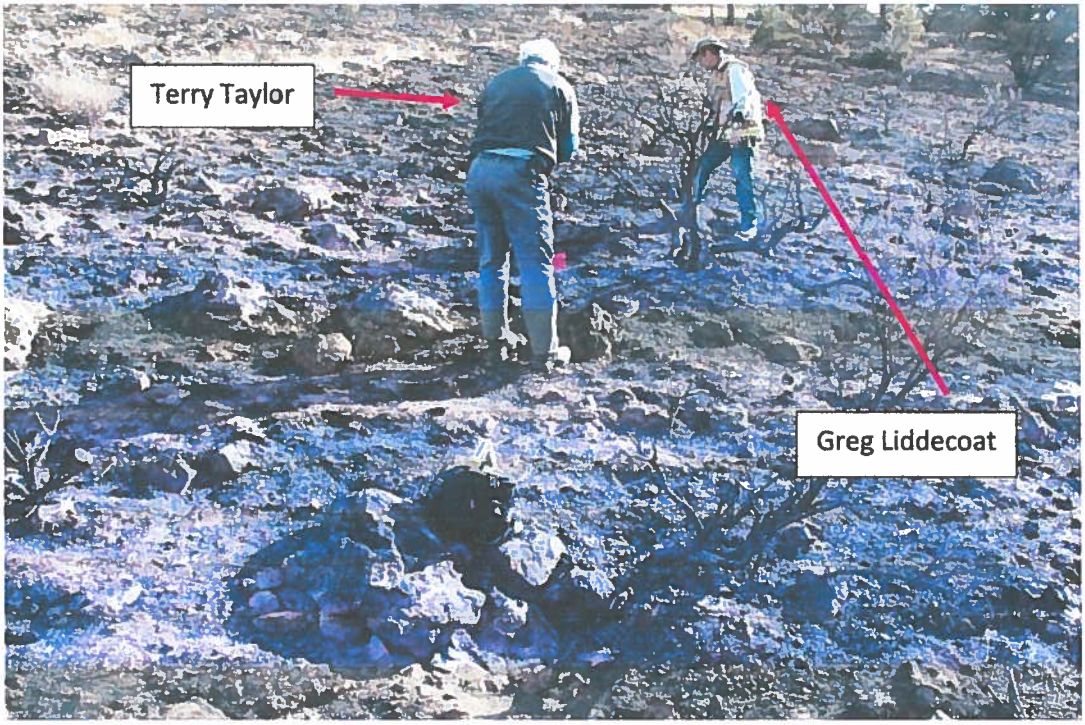

Further View up wash to "homeless camp" 11-23-11

Caryn Haller
challer@recordcourier.com

Back to:
March 26, 2014

Jobs Peak home fire toll estimated at $1.25 million

A home on Natures Edge suffered major damage in an early morning house fire Tuesday.

East Fork firefighters cut holes in the roof to gain access to the attic.

Firefighters work to contain an early morning house fire Tuesday.

- «
- 1 of 3 images
- »

An early-morning fire did an estimated $1.25 million in damage to a Jobs Peak home Tuesday.

The fire started in the outside porch and spread into the attic space and interior of the two-story home. The homeowners said the fire started about 6 a.m. None of the three occupants was injured.

There were no sprinklers in the attic or porch area of the home, East Fork Fire Captain Terry Taylor said.

"The house is not a total loss, but certainly not livable," Taylor said. "It will require extreme repair. It has extensive fire, smoke and water damage."

The home was built in 2010 by Scott and Suzanne Drake, owners of Drake Industries, which builds classic-car parts.

"The family seems to be holding up as good as they can be," Taylor said.

Investigators were still looking into the cause of the fire later Tuesday. There were no signs of arson.

The fire was contained at 8:15 a.m., but crews remained on scene to mop up.

Units from East Fork Fire Department; Gardnerville, Johnson Lane, Sheridan and Gardnerville Ranchos volunteer fire departments; and Tahoe Douglas Fire District responded.

©2005 - 2014 Swift Communications, Inc.

Drake Residence Fire Examination Information

Examination Goals

1. **<u>Safety of all participants and debris removal personnel</u>**
2. Avoid damaging potential evidence during debris/hazard and evidence removal
3. Allow participants an opportunity to examine items and areas of interest
4. Removal of potential evidence to a safe and secure location for detailed examination by interested parties

General Information:

The Drake residence is located at an approximate elevation of 5300' and is situated in a heavily forested area on the east aspect of the Sierra Nevada range. Forecasted weather for the 18th calls for mostly cloudy skies with a high temperature of 60 degrees. We suggest that you dress appropriately as it is cool in the morning and in the afternoon, after the sun sets behind the mountain range. This will most likely be an all day event and we recommend that you bring snacks, lunch and water. There are no facilities or utilities on site except for port-a-potties and a wash station.

The structure is heavy timber construction and the area affected by the fire was heavily damaged during the fire. The Douglas County Building Official and Fire Officials have deemed the area of origin as unsafe until all horizontal, overhead structural members are removed. The area of origin has not been disturbed nor any debris/evidence removed, since the fire was extinguished. Removal of the heavy timbers and debris/hazards will occur on the 18th.

Once the fire protection district/building official has determined that the area of origin is safe they will continue to finish their initial investigation. Once the building officials have completed their initial investigation, they will turn the scene over to TTI (representatives of CHUBB Insurance and their subrogation counsel) and we (all interested parties) will be allowed to conduct our examination.

The Fire District will remain on scene as an observer and Safety Officer at the site.

Guidelines:

1. All participants in this examination will be required to sign-in prior to entering the property and be issued an identification tag.
2. All participants planning on entering the burned areas of the residence must have a hard hat, gloves, boots, long pants, eye protection and you may need dust inhalation protection
3. All participants are required to attend a safety briefing on the 18th
4. Participants will park in designated parking areas. No parking will be allowed on the property or on the adjoining street. We need these areas clear for heavy equipment movement (See attached map)
5. Participants will be asked to identify and tag items they wish to have collected as evidence, whichwill be collected and secured by TTI and will be available to be photographed prior to removal to secured evidence storage.

We will attempt to accommodate reasonable requests and ideas during the debris/hazard removal to avoid damaging or destroying potential evidence, but please bear in mind that safety is the number 1 goal. If it appears that damage or destruction to items of evidence may occur, reasonable efforts will be made to safely allow participants an opportunity to document the item of evidence prior to debris/hazard removal.

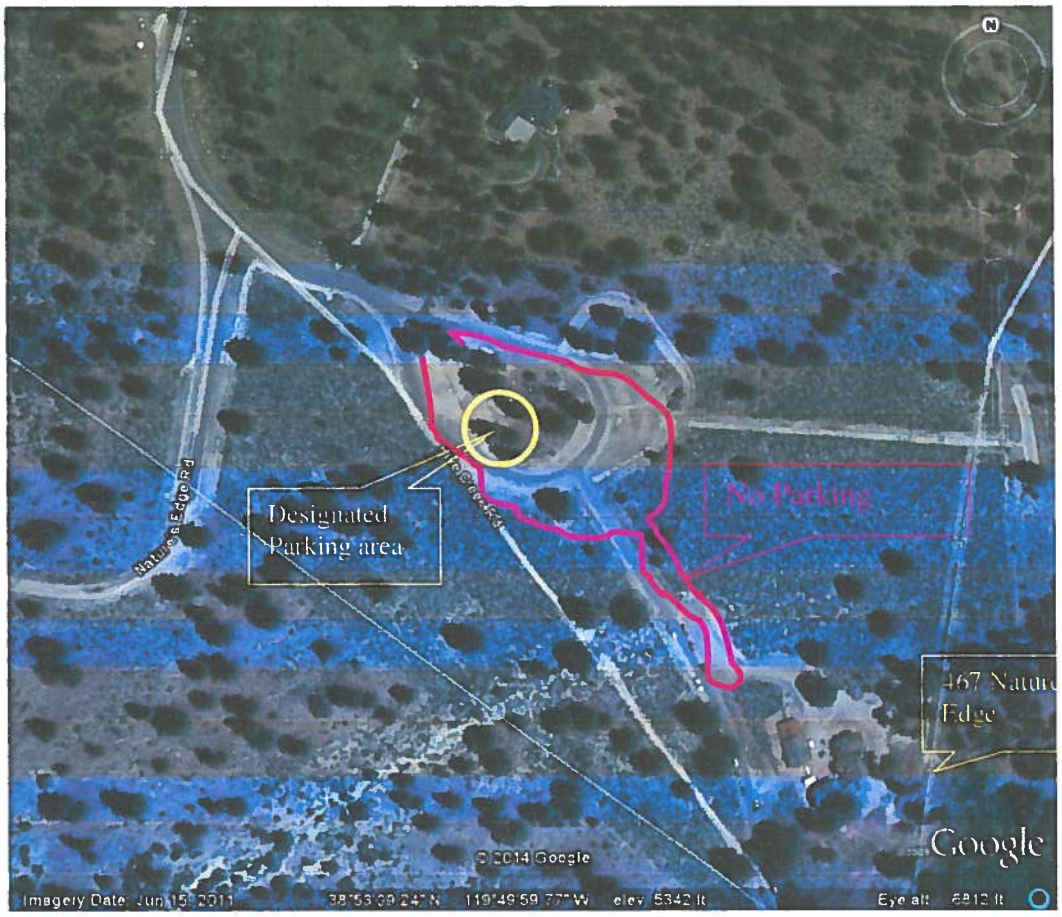

Directions from Reno-Carson City:

Go south on Highway 395 to Minden, turn south on Hiway 88 and go to Centerville Lane. Turn right (west) on Centerville Lane and go to "T" intersection with Foothill Rd. Turn left on Foothill Rd go past the first Five Creeks Rd until you see a brown sign with "Trail Head 800 Ft Ahead" on it. Just past that sign you will find another Five Creek Rd entrance with brown sign, turn right and go through the gate up the hill. **The security gate will be open at 08:00 a.m.** Near the top of the grade you will see a paved road to your left (Natures Edge) it will be flagged with survey flagging and signs. Turn left and after you enter the one way traffic area of the street you will find the designated parking area on your left. Go down the street and the residence is on your right. Sign-in will be at the bottom of the driveway near the main entrance of the house.

#_____ 19

PO Box 1650
Minden, NV 89423

RELEASE AND WAIVER OF LIABILITY AGREEMENT

I_____, of _____ representing
Name Firm Name

_____
Name of Client and Address

acknowledge that I am participating in a Fire and/or Explosion Scene Examination at 467 Natures Edge Road in Gardnerville, Douglas County, Nevada on April 18 and 19, 2014.

I UNDERSTAND THAT THE SCENE CONTAINS HAZARDS TO MY PERSONAL SAFETY THAT CAN CAUSE SERIOUS INJURY, DISABILITY OR EVEN DEATH. SPECIFICALLY, BUT NOT INCLUSIVELY: WEAK RAFTERS AND TRUSSES, HEAVY TIMBER BEAMS, FLOORS, DECKING, STRUCTURAL WALLS, DAMAGED AND CRACKED MASONRY, SHARP SHEET METAL, NAILS, BOLTS, ELECTRICAL WIRES, FIRE DEBRIS, POOR FOOTING, OPERATING EQUIPMENT, AND OTHER ATTENDEES. I AM VOLUNTARILY PARTICIPATING IN THIS FIRE SCENE EXAMINATION AND I AGREE TO ASSUME ALL RISK OF INJURY TO ME AND/OR PROPERTY DAMAGE. I HAVE KNOWLEDGE OF THE DANGERS INVOLVED, WHETHER THE HAZARD IS KNOWN OR VISIBLE TO ME OR TO OTHERS AT THE EXAMINATION.

_____
Initials

In consideration for participating in this examination, and representing my employer, my own company and/or my client; I represent that I have no health issues or problems that I believe would preclude me from participating in this examination. I acknowledge that the examination is being held in a location with an elevation in excess of 5,000 ft, and that emergency medical resources are at least 20 minutes away. I am aware that I should provide my own food and water while at the site. I understand that there will be heavy equipment being used and workers using tools, and there are safe zones established by representatives of the primary insurance and their experts. I agree to comply with all requests to halt or move during the examination process. I understand that I am in a private community with restricted access and parking of motor vehicles. I agree to the choice of law for this examination to be the State of Nevada.

By assuming all risks, I, for myself, my employer, my clients, my personal representatives, assigns, executors, heirs and next of kin; do hereby release and forever discharge from any and all claims and demands, rights or causes of action, of whatever kind or nature against: Suzanne and Scott Drake (the owners of the examination site), Chubb & Son Insurance, a Division of Federal Insurance Company, and their vendors, subrogation counsel, contracted support services, independent adjusters, and retained experts who may or may not be present at this examination.

Print Name: _____ Date: _____

Signature: _____ Email: _____

Print Address: _____

_____ Phone: _____

Copy and paste this link http://www.nevadaappeal.com/news/local/10766679-113/fire-damage-tuesday-com#

Timothy G Lomprey, BS
IAAI-CFI, IAAI-ECT
NAFI-CFEI, NAFI-CVFI
HazMat Technician
Wildland O & C
Lomprey Investigations, LLC
3832 Calle De Benito,
Las Vegas, NV 89121
Lompreyinvestigations.com
Work -702 - 382 - 0500
Mobile 702 - 575 - 8236

—Original Message—
From: "Charles L. Burcham" <clb@thomdal.com>
To: "timlomprey@aol.com" <timlomprey@aol.com>
Sent: Fri, 11 Apr 2014 5:05 PM
Subject: FW: hi

Oops, here is the e mail below. I missed the "y" first time around.

From: Charles L. Burcham
Sent: Friday, April 11, 2014 5:02 PM
To: timlompre@aol.com
Cc: Charles L. Burcham
Subject: hi

Hi Tim, we represent Locati Architects out of Bozeman, Montana.

Fire (residential) happened on 3/25/14 (or so) and involved homeowners named Drake.

House is in Gardnerville area. You can google the name and location and see some news articles.

I will be in touch next week.

Charlie Burcham

This e-mail may contain confidential and privileged material for the sole use of the intended recipient(s). Any review, use, distribution or disclosure by others is strictly prohibited. If you are not the intended recipient (or authorized to receive for the recipient), please contact the sender by reply e-mail and delete all copies of this message.

Timothy G. Lomprey, CFI
Fire and Explosion Investigator
Lomprey Investigations, LLC
W-702-382-0500
M- 702-575-8236
LompreyInvestigations.com

----Original Message----
From: "Charles L. Burcham" <clb@thorndal.com>
To: "Timothy G. Lomprey" <timlomprey@aol.com>
Sent: Mon, 14 Apr 2014 10:52 AM
Subject: RE: hi

Mr. Lomprey, the inspection is this Friday in Minden. I would like to meet you at the Holiday Inn Express in Minden at 8 am. Steve Locati from Locati Architects will be there.

Please confirm.

Charlie

From: Timothy G. Lomprey [mailto:timlomprey@aol.com]
Sent: Friday, April 11, 2014 5:54 PM
To: Charles L. Burcham
Subject: Re: hi

Mr. Burcham,

Here is the info you requested.

Timothy G. Lomprey

IAAI- C.F.I., IAAI-E.T.C.,

NAFI-C.F.E.I., NAFI-C.V.F.I.
Certified Hazmat Technician

Wildland O & C (INVF)

Lomprey Investigations, LLC

Drake Fire LI # 14-07-07 – Date 4-18-14 -- Terry Taylor working for East Fork Fire Protection District

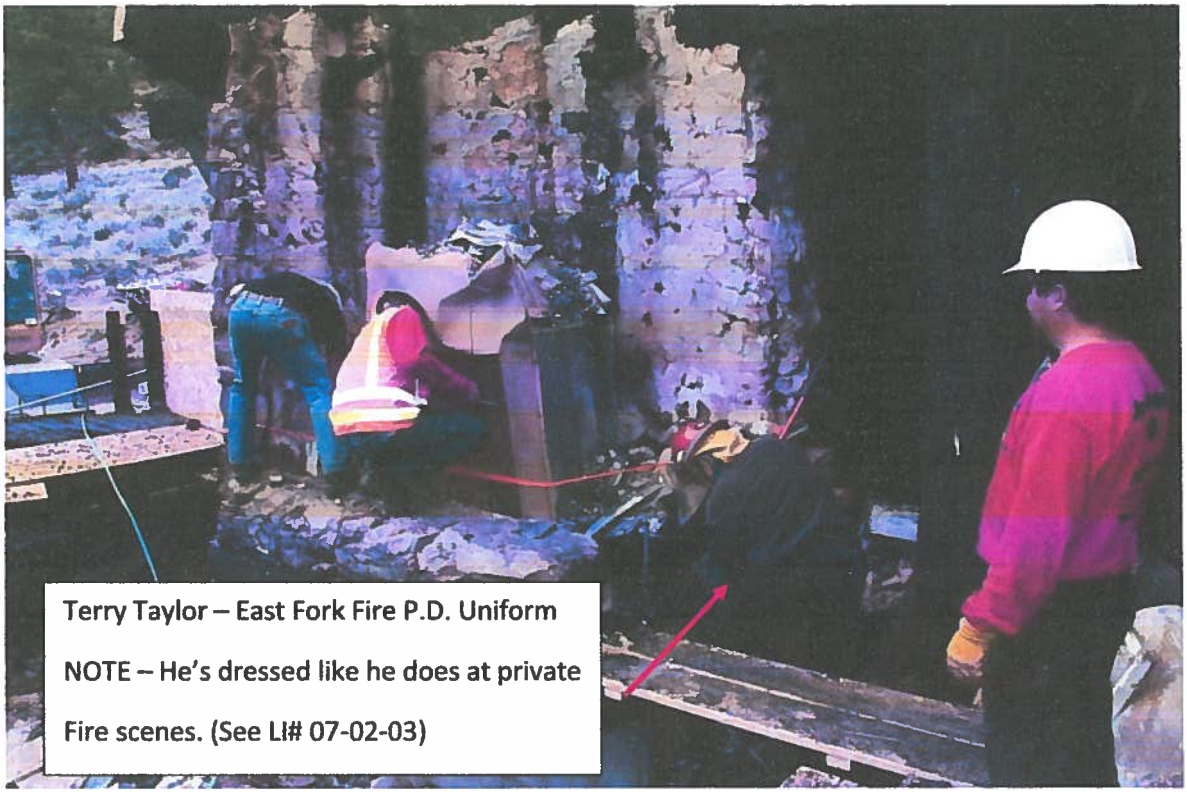

4-18-14 – Close up of Terry Taylor, East Fork Fire Protection District

4-18-14 Terry Taylor Investigations Employee, Greg Liddecoat, Leading the Fire Scene Exam`

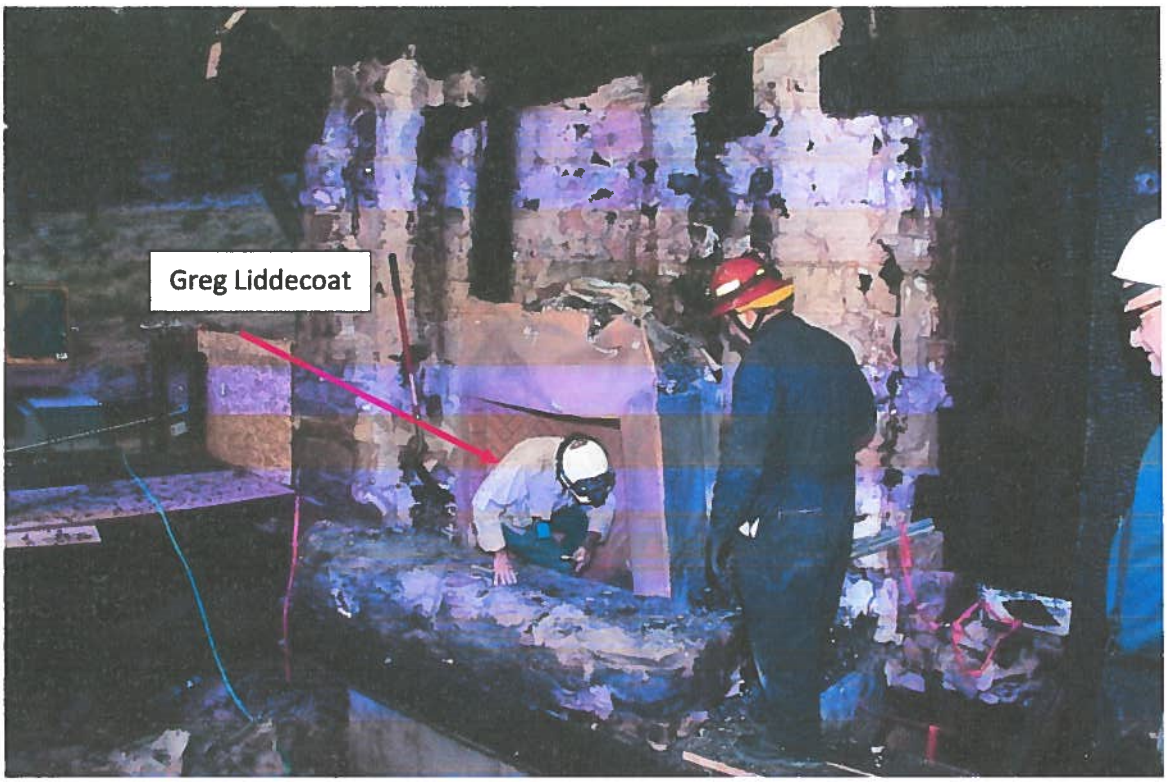

4-18-14 – Greg Liddecoat, Terry Taylor Investigations

4-18-14 – Greg Liddecoat, Terry Taylor Investigations in basement of Drake House

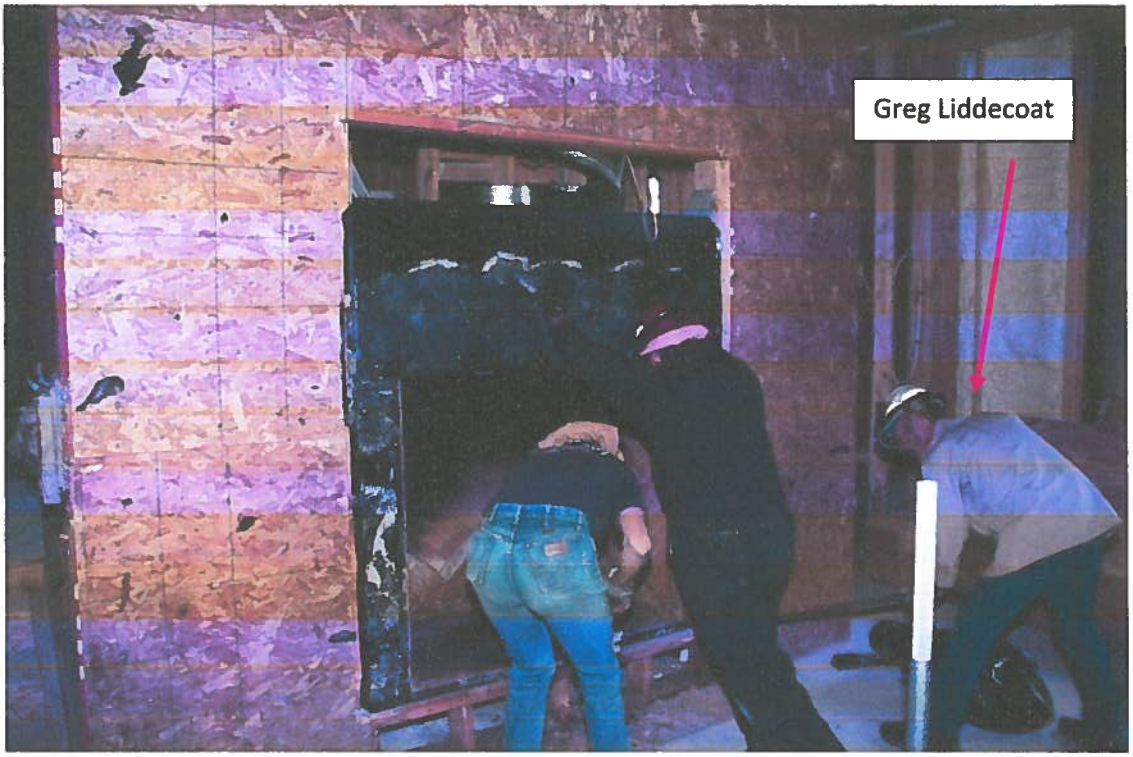

4-18-14 – Greg Liddecoat, Terry Taylor Investigations

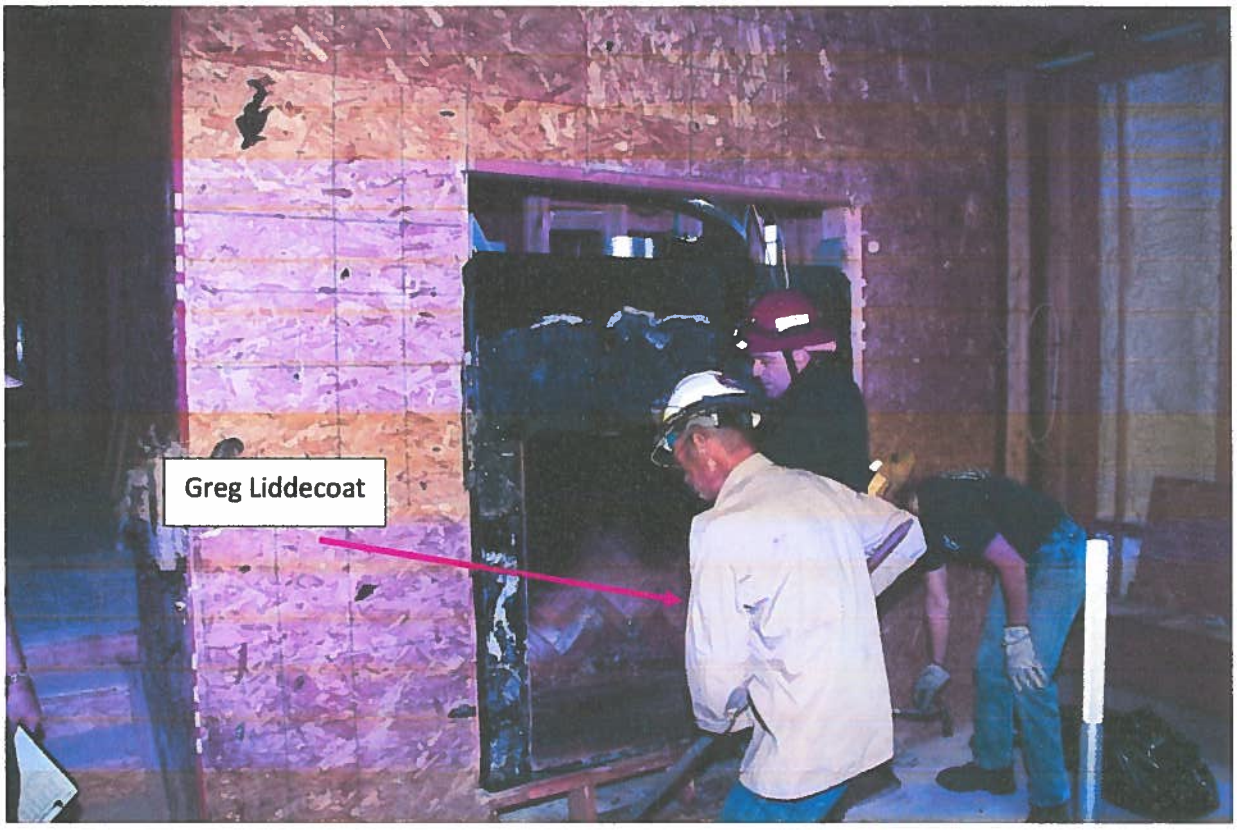

4-18-14 – Private controlled evidence being transported in Terry Taylor's truck by Greg Liddecoat

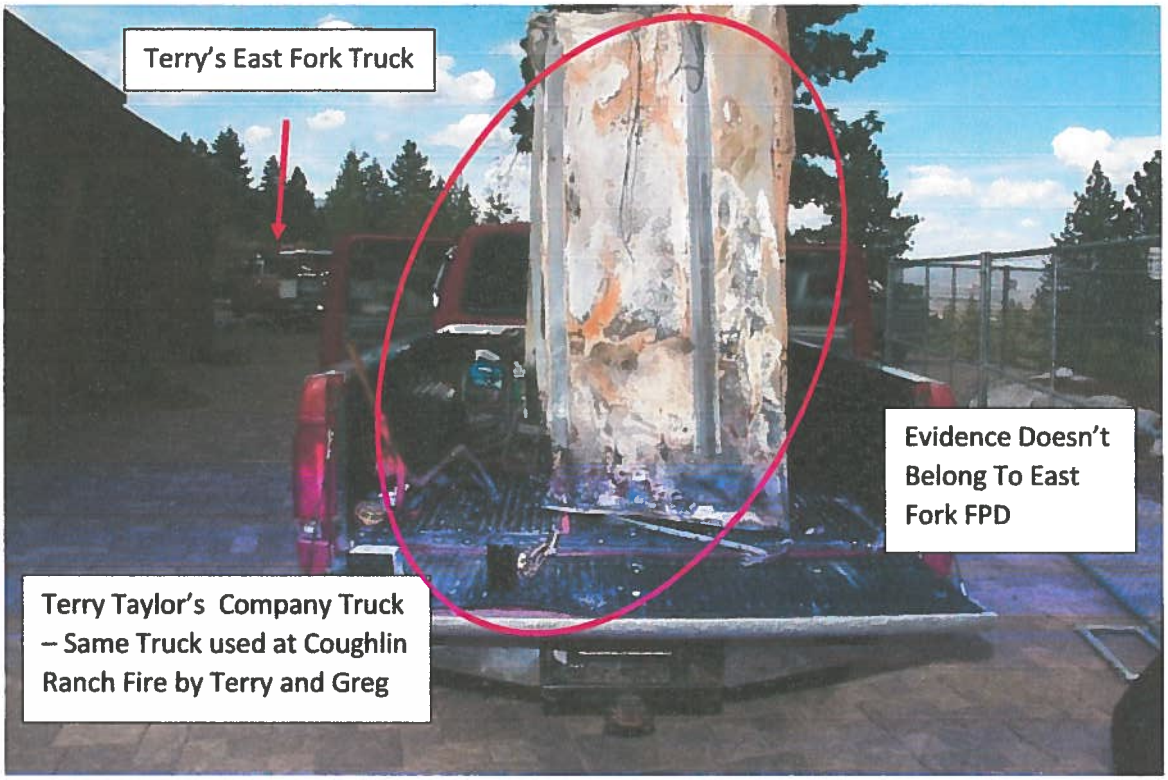

4-18-14 More Evidence in Terry Taylor Investigations Truck. Terry's Truck. Driven by Greg Liddecoat who was works for Terry Taylor Investigations (see Release and Waiver of Liability Agreement)

4-19-14 Day 2 – Terry Taylor, East Fork Fire Protection District with an employee, "Dils" ,of the East Fork Fire Protection District. Terry was still giving direction, but in my opinion the scene was no longer controlled by him, since evidence had been removed. The scene now belonged to his company Terry Taylor Investigations, not the East Fork Fire Protection District.

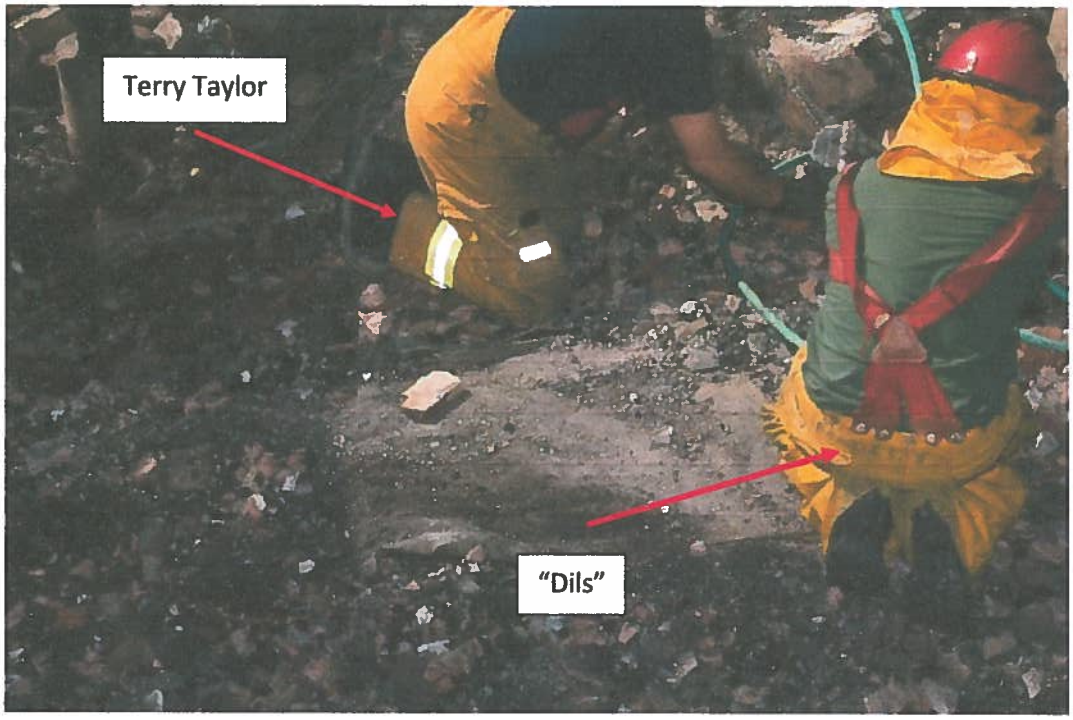

4-19-14 Day 2 Continued direction from Terry Taylor, East Fork Fire to an East Fork Fire Employee, "Dils".

4-19-14 Day 2 Terry Taylor w/ "Dils" and an unidentified East Fork FPD Personnel

4-19-14 Day 2 Same scene as above, but with private Fire Investigators and East Fork FPD Personnel

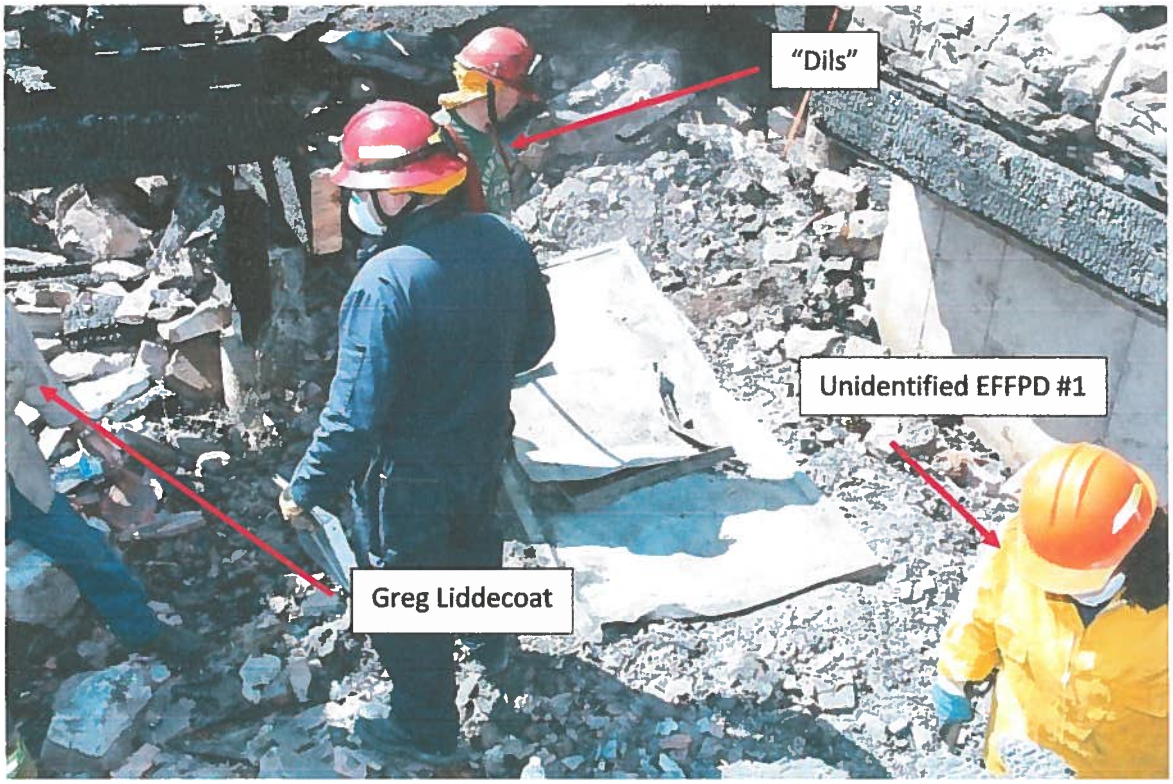

4-19-14 Day 2 Terry Taylor EFFPD and Greg Liddecoat, Terry Taylor Investigations

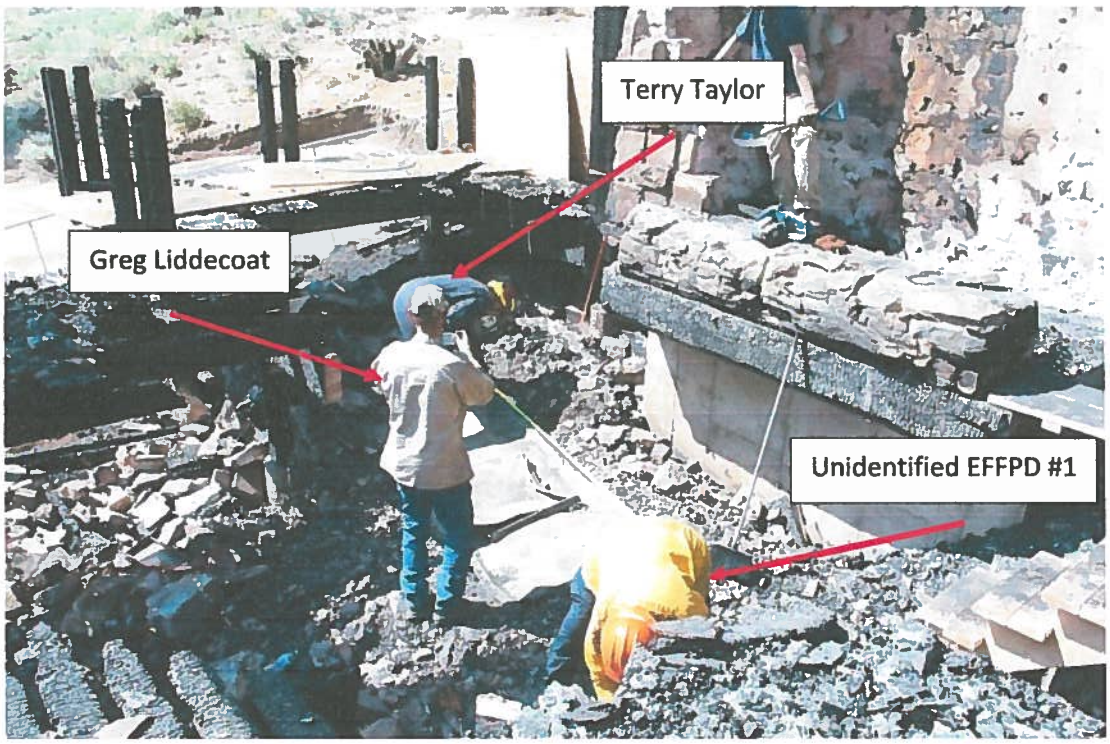

4-19-14 Day 2 Terry Taylor, East Fork Fire Protection District

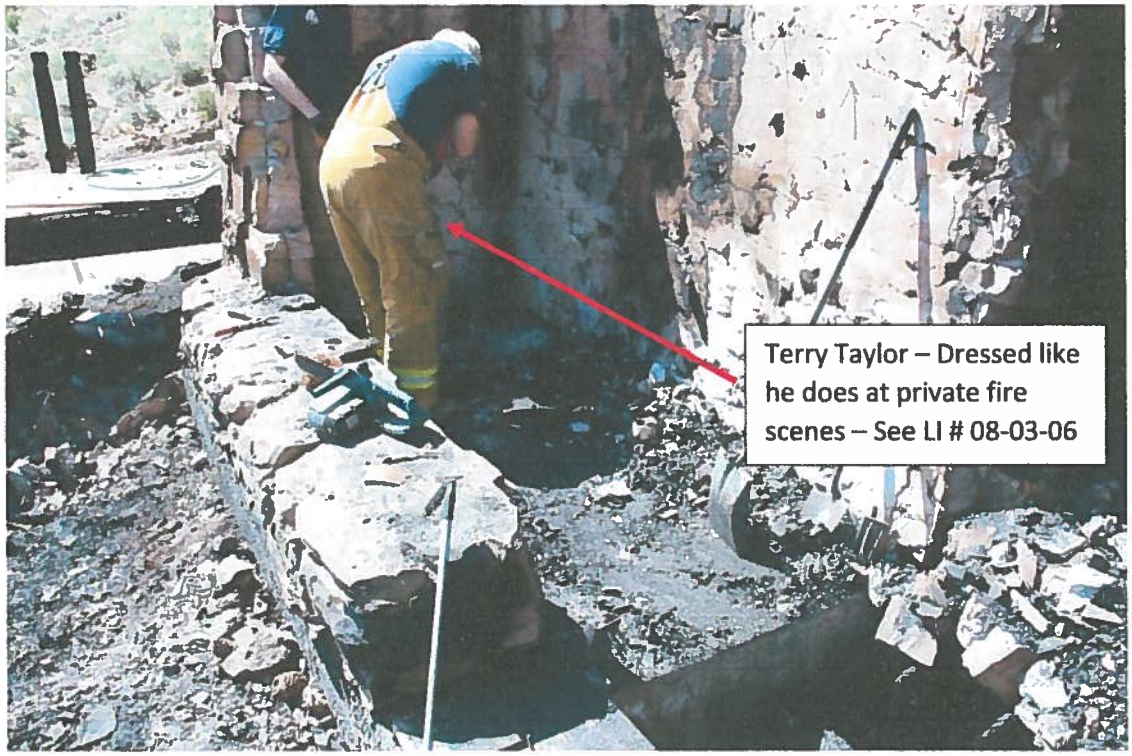

STATE OF NEVADA
COMMISSION ON ETHICS
704 W. Nye Lane, Suite 204
Carson City, Nevada 89703
(775) 687-5469 • Fax (775) 687-1279

In the Matter of the Third-Party Request for Opinion Concerning the Conduct of **Terrence Taylor**, Captain/Inspector, East Fork Fire Protection District, Douglas County, State of Nevada,

Subject. /

Request for Opinion No. **16-81C**

WAIVER OF STATUTORY TIME REQUIREMENTS

Please initial all that apply:

TDT I, Terrence Taylor, the above Subject, affirm that I have read the provisions of NRS 281A.440(4) and hereby freely and voluntarily waive the statutory time limit therein, which requires that the investigation of this request for opinion be completed within 70 days after the Nevada Commission on Ethics determined it has jurisdiction over this matter.

TDT I, Terrence Taylor, the above Subject, affirm that I have read the provisions of NRS 281A.440(6) and hereby freely and voluntarily waive the statutory time limit therein, which requires that the Commission hold a hearing and render an opinion in this matter within 60 days after the determination of just and sufficient cause by an investigatory panel.

Dated: JAN 10, 2017

Terrence Taylor

Date received: 1/10/17

Employee of the Commission

STATE OF NEVADA

BEFORE THE NEVADA COMMISSION ON ETHICS

In the Matter of the Third-Party Request for Opinion Concerning the Conduct of **Terrence Taylor**, Captain/Inspector, East Fork Fire Protection District, Douglas County, State of Nevada,

Subject. /

Request for Opinion No. **16-81C**

WAIVER OF PANEL PROCEEDING/DETERMINATION AND CONFIDENTIALITY

I, Terrence Taylor, the Subject of the above referenced Third-Party Request for Opinion, affirm that I have read the provisions of NRS 281A and Senate Bill 84 of the 79th Legislative Session (2017) ("S.B. 84) and hereby freely and voluntarily waive my rights to a Review Panel proceeding and/or a Panel Determination pursuant to Section 5 of S.B. 84. I do not object, and hereby submit to the jurisdiction of the Nevada Commission on Ethics ("Commission") to render an opinion in this matter. I further voluntarily waive my right to require the Commission to maintain confidentiality of the RFO and all related information pursuant to Section 8 of S.B. 84.

Dated: Nov 19, 2017

Terrence Taylor, Subject

Date Received: 11/20/17

Employee of the Commission

STATE OF NEVADA

BEFORE THE NEVADA COMMISSION ON ETHICS

In the Matter of the Third-Party Request for Opinion Concerning the Conduct of **Terrance Taylor**, Captain/Inspector, East Fork Fire Protection District, Douglas County, State of Nevada,

Subject. /

Request for Opinion No. **16-81C**

NOTICE OF HEARING

PLEASE TAKE NOTICE, the Nevada Commission on Ethics ("Commission") will consider a **Proposed Stipulated Agreement** regarding the allegations submitted in Third-Party Request for Opinion No. 16-81C at the following time and location:

The Hearing Will Take Place:

Wednesday, January 17, 2018 at 10:00 a.m., or as soon thereafter as the Commission is able to hear the matter, at the following location:

Nevada Legislative Building
401 S. Carson Street
Room 3138
Carson City, NV 89701

And via Video Teleconference to:

Grant Sawyer State Building
Room 4401
555 E. Washington Avenue
Las Vegas, NV 89101

Pursuant to NRS 281A.440, Subject has waived the provisions of an investigatory panel proceeding and/or determination and the requirement for the Commission to maintain the confidentiality of this proceeding. Further, Subject has waived all NRS 281.033 notice requirements in order for the Commission to consider the alleged misconduct, character and competence of Subject in a public meeting.

If the Proposed Stipulated Agreement is approved, it will serve as the final opinion in this matter. If the Proposed Stipulated Agreement is not approved, the Commission will issue a Notice of Hearing setting the date, time and location for a hearing to consider the matter.

DATED: January 10, 2018

/s/ Tracy L. Chase
Tracy L. Chase, Esq.
Commission Counsel

CERTIFICATE OF SERVICE

I certify that I am an employee of the Nevada Commission on Ethics and that on this day in Carson City, Nevada, I transmitted a true and correct copy of the **NOTICE OF HEARING** in Request for Opinion No. **16-81C**, via Email, addressed as follows:

Yvonne M. Nevarez-Goodson, Esq. — Email: ynevarez@ethics.nv.gov
Executive Director
Judy A. Prutzman, Esq. — Email: jprutzman@ethics.nv.gov
Associate Counsel
Nevada Commission on Ethics
704 W. Nye Lane, Suite 204
Carson City, NV 89703

Rick Hsu, Esq. — Email: rhsu@mcllawfirm.com
Maupin Cox Legoy, Attorneys at Law
PO Box 30000
Reno, NV 89520

Attorney for Subject

Terrance Taylor — Email: fireye@charter.net
PO Box 1650
Minden NV 89423

Subject

DATED: January 10, 2018

Employee, Nevada Commission on Ethics